UNIVERSITY OF ILLINOIS LIBRARY
DEC 26 1919

Guernsey Breeders' Journal

DECEMBER 15, 1919

COWS—94811 to 95400
A. R.—7341 to 7420

HARBOR HILL

One of Our Herd Matrons

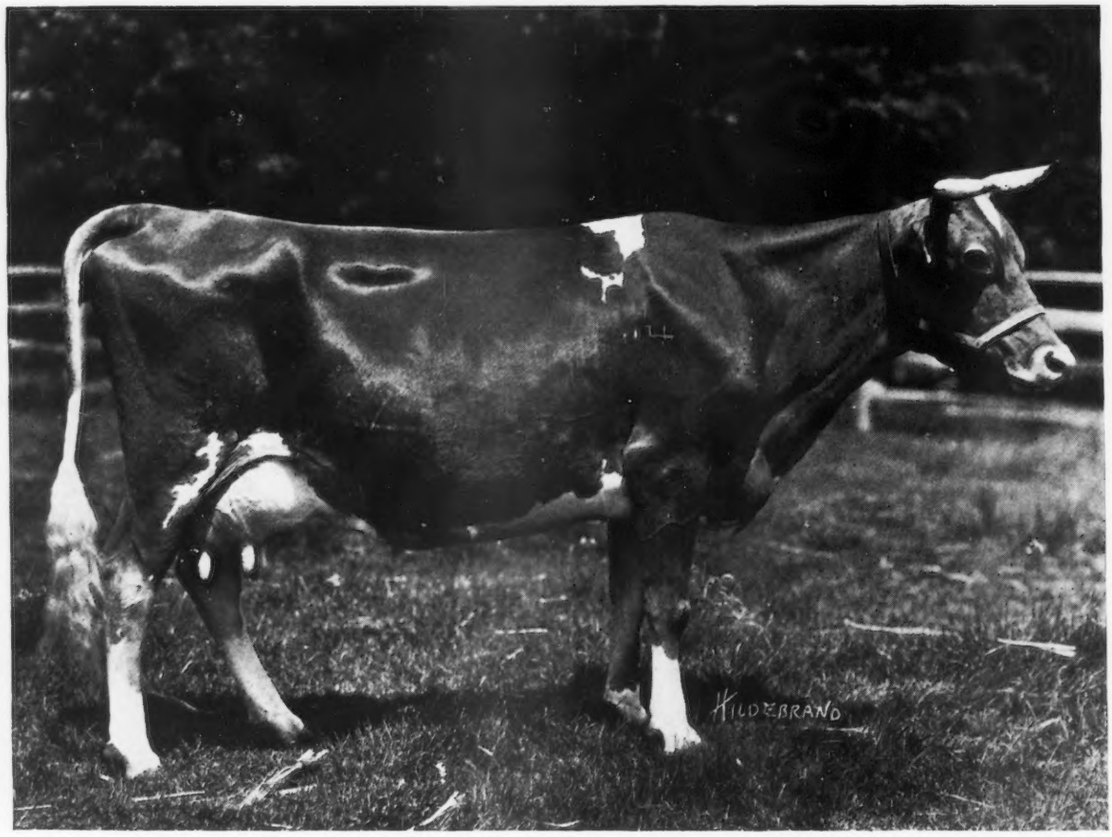

Masher's Flothorne 45351 A. R. 7233

14624.4 lbs. Milk; 610.67 lbs. Fat

Senior and Grand Champion Cow, 1919. Queens—Nassau Fair

She is one of the 69 A. R. daughters of Masher's Sequel. On her dam's side she belongs to a family that has produced many high class individuals. Her yearling son has just been shipped to S. B. Wilson, Mankato, Minn.

CLARENCE H. MACKAY
Owner

Address
C. H. HECHLER, Superintendent
Roslyn, Long Island, N. Y.

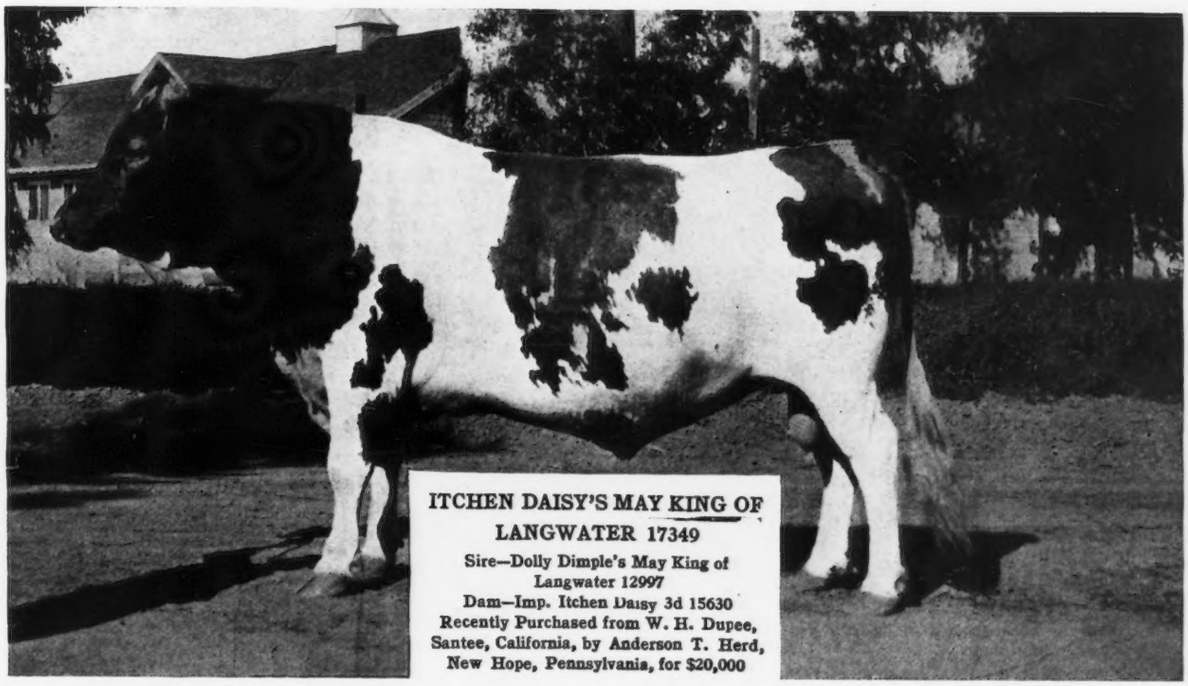

ITCHEN DAISY'S MAY KING OF LANGWATER 17349

Sire—Dolly Dimple's May King of Langwater 12997
Dam—Imp. Itchen Daisy 3d 15630
Recently Purchased from W. H. Dupee, Santee, California, by Anderson T. Herd, New Hope, Pennsylvania, for $20,000

DECEMBER 15, 1919, TABLE OF CONTENTS

STATE NEWS INDEX

California 548
Illinois 551
Indiana 551
New Hampshire 552
New York 552
Ohio 553
Oregon 553
Pennsylvania 554
South Carolina 555
Virginia 556
Washington 557
Wisconsin 560
General 561

DEPARTMENT INDEX

Editorial Comment 530
Completed Records 543
Class Leaders
Roll of Honor 544

FEATURE ARTICLES

Boone County Calf Club Show 531
Cow Testing Associations Pay Well —*Prof. C. S. Rhode* 533
Advanced Register Feeding and Care —*C. D. Griswold* 534
Secrets of Calf Rearing Disclosed *Charles D. Cleveland* 536
Leads Vermont Class A Guernseys 537
From Slashings to Guernseys *Hoard's Dairyman* 538
Why Island Sires Have Many Daughters *Frank Le Patourel* 538
More About the Pure Bred Sire Campaign *A. W. Hopkins* 539
Getting the Most Out of the Bull *W. A. Freeboff* 540
Imp. Lady Minnie 45973 *Charles D. Cleveland* 541
Pacific International Guernsey Sale —*G. N. Angell* 542
Advanced Register 545
What the Cows are Doing 547
Sales 547
Guernseys Wanted 547
News Items 548
Index to Advertisers 568
Herd Register and Advanced Register following 568
Transfers A-1

ILLUSTRATIONS

Guernsey Heifers at Boone County Calf Club Show 531
Imp. Boone's Daisy 84017 532
Imp. Boone's Hazel 87908 532
Grade Guernsey, "Bessie" 533
Imp. Rose IV. of the Courtil Blicq 23291 534
Golden Polly of Jean Du Luth 72489 537
Triple Champion's Lady Gree 46025 537
Josephine Royaline and her Three Full Sisters 540
Imp. Lady Minnie 45973 541

VOLUME XVI

Published the first and fifteenth of each month by The American Guernsey Cattle Club at Peterboro, New Hampshire

GUERNSEY BREEDERS' JOURNAL
For the Advancement of the Guernsey

Entered as Second Class Matter, Dec. 15, 1909, at the Post Office at Peterboro, N. H., under act of Mar. 3, 1879
Acceptance for mailing at special rate of postage provided in section 1103 Act of Oct. 3, 1917, authorized Aug. 9, 1918.

NUMBER 12 NEW SERIES

Subscription Price
One Year $2.00
Three Years 4.80
With Hoard's Dairyman 2.75
With Kimball's Dairy Farmer 2.25

EDITORIAL COMMENT

What Local Associations Can Do

One of the leading thoughts developed at the Local Guernsey Breeders' Conference held in Chicago at the time of the National Dairy Show was that each local Guernsey breeders' association should have a definite program of action mapped out and that every effort should be put forth to carry out this program to the last detail.

Some of the earlier Guernsey breeders' associations were organized primarily to hold monthly meeting for the purpose of learning more about the breed and about the care and management of livestock, and as a result of these meetings a great deal of enthusiasm in favor of the breed was created. This was carried to the neighbors and resulted in spreading broad-cast the merits of the Guernsey breed so that these associations grew wonderfully. In the early history of any association we believe meetings of this sort are very helpful and by keeping in touch with the Extension Division of THE AMERICAN GUERNSEY CATTLE CLUB, good speakers from Guernsey centers can be secured which will make the meetings very much more helpful and interesting.

A report of all the meetings should be sent to the CLUB for publication in the GUERNSEY BREEDERS' JOURNAL so that breeders all over the country may know what each locality is doing and in this way may promote a feeling of good fellowship and friendly rivalry. In order to create interest and enthusiasm in Guernseys the secretary may obtain subscriptions to the GUERNSEY BREEDERS' JOURNAL from each member of his local association. We will gladly furnish special blanks which make it easy to secure these subscriptions at a reduced rate at the time a man becomes a member of the local association and will gladly furnish further information about this matter upon request.

Many Guernsey breeders' associations find very soon after they have been formed that they ought to have more pure bred Guernseys in the community and immediately face the problem of how to secure more cattle for their local breeders. This problem can be met by buying cooperatively through the officers of the local association. A method that has been successfully employed by some associations is for the officers to secure from the members or from the local bank a certain amount of money with which to buy Guernsey cattle. After making careful and thorough inquiry as to where cattle can be purchased to the best advantage, the officers have gone to these Guernsey centers and purchased as many high class animals as they could obtain with the amount of money in hand. These were brought into the home community and sold at public auction to breeders, who it has been found, are more ready to buy when the animal and pedigree are before them. Very often the prices received at auction exceed those paid for the cattle and in this case after the expenses of obtaining the cattle have been taken out, the money is returned pro rata to those who furnished it.

Another problem which can be handled by the officers of the local Guernsey breeders' associations is the purchase of one herd sire for a numer of herds. By this method a much better sire can be purchased than any one breeder would be able to purchase for his own herd alone. Of course there are matters of disease and other problems which have to be met in cooperative breeding propositions, but these problems are being met successfully by many associations.

At the present time the local consignment sales have become a very popular means of selling surplus stock. These are conducted in the name of the local association. All the animals consigned are passed upon by a local committee and the sale is backed by the entire association. In this manner the cost of the sale is somewhat reduced and the prices obtained usually run a little higher when buyers realize that the entire association stands back of the cattle than they do when they are purchasing from the average individual breeder.

In recent years some local associations have made it their business to see that a good representation of the Guernsey breed was on hand at the local and state fairs. This is a very worthy field of endeavor as it helps place the breed in a favorable light in comparison with other breeds and this, of course, reacts favorably upon the profitability of each individual herd to its owner.

Just now there is a particular work for the local Guernsey breeders' association to do. There have been appearing in the agricultural press announcements of pure bred sires campaigns which are being conducted by various state extension services and also by the United States Department of Agriculture. In the last issue of the JOURNAL we published an editorial in which we endeavored to determine the place which Guernsey breeders must take in this campaign.

We believe that it would be well to have the secretary of each local Guernsey breeders' association in the states where pure bred sires campaigns are under way or are contemplated, to find out what Guernsey bulls are for sale and to send a list of these bulls together with a few notes about the breeding and production back of them to the offices of those in charge of the pure bred sires campaigns. Time and again have we heard the statement, "I would have bought a Guernsey sire but did not know where to find one."

The local Guernsey breeders' association can do wonders in helping to advance the breed in general and their own community in particular. In the next issue of the JOURNAL we will publish a list of all local Guernsey breeders' associations together with the names of the secretaries and their addresses, and we hope to see a great increase in activity in local associations during the coming year.

Follyland Nancy 52457 Calves

The following communication from Louis McL. Merryman, manager of Herdlea Farms, New Hope, Pennsylvania, will be of interest to all who attended the Combination Sale at Florham Farms, Madison, New Jersey, last May. Mr. Merryman writes:

"Herdlea wishes to announce the birth of a calf, Herdlea Sensation, born November 26, 1919, by Gold Raider 41679 and out of the record price cow of the breed, Follyland Nancy 52457. Both mother and son are doing well and we consider this calf as fine an individual as we have ever seen."

It will be remembered that Follyland Nancy 52457 made a record with her first calf of 12270.9 pounds of milk and 712.60 pounds of butter fat in class G and that she is a daughter of Langwater Nancy 27943 with 18783.5 pounds of milk and 1011.66 pounds of butter fat. She was struck off at last spring's sale to Mr. Herd for $12,500, the highest price ever paid at public auction for a Guernsey female.

Gold Raider 41679, the sire of the calf just dropped is by Florham Moss Raider 30517, a grandson of Ne Plus Ultra 15265, out of Imp. Itchen Wood Sorrel 45007, grand champion cow at the Panama Pacific Exposition in 1915. She made an official record of 11086.0 pounds of milk and 556.25 pounds of butter fat in class B and was purchased from Edgemoor Farm, Santee, California, by Langwater Farms, North Easton, Massachusetts, at the first Combination Sale for $3500.

The dam of Gold Raider 41679 is Golden Lassie of Paxtang 24696 with records of 507.31, 675.45, and 715.38 pounds of butter fat at three and one-half, six, and seven years of age respectively. She is the dam also of Florham Laddie 20431, sold at the Last Combination Sale for $5500, Florham Golden Lad 18119 A. R., and two daughters with records of 625 and 583 pounds of butter fat respectively, the latter production being in class G.

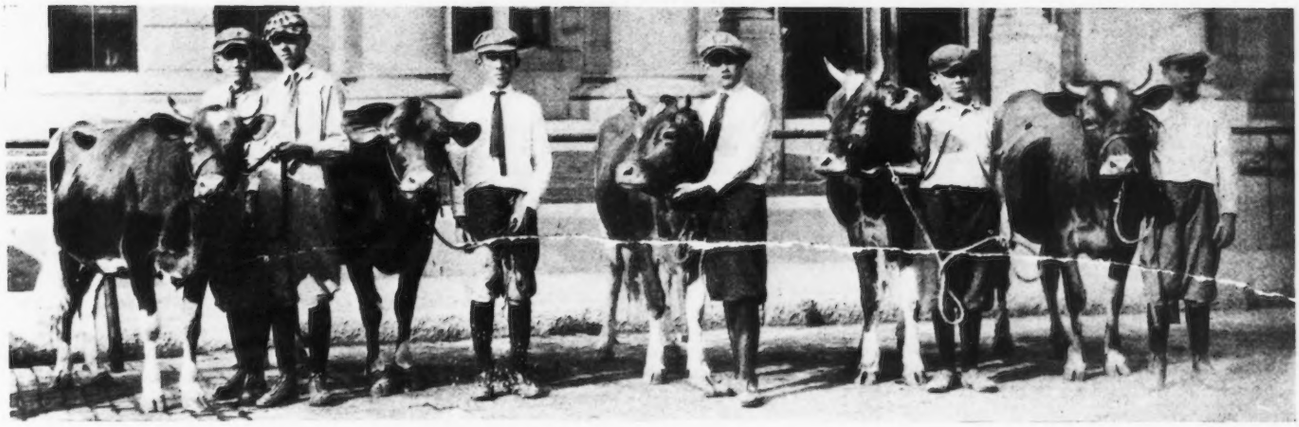

THE FIVE GUERNSEY HEIFERS THAT PLACED HIGHEST IN BOONE COUNTY CALF CLUB SHOW

From left to right (1) Robert and Carl Nelson with Imp. Boone's Daisy 84017; (2) Eugene Buchanan with Imp. Boone's Topsy 84016; (3) Stanley Barker with Imp. Boone's Dairy Maid 84035; (4) Omer Lewis with Imp. Boone's Leaf 84021; (5) Morris Crane with Imp. Boone's Fanny 84058; (6) Chester A. Jones with Imp. Boone's Bright Rose

BOONE COUNTY CALF CLUB SHOW

The Second Annual Show of Guernsey Calves a Great Success

THE second annual show and contest of the Boone County Guernsey Calf Club was held at Lebanon, Indiana, October 1st, 1919. Eighteen of the possible twenty-six heifers were at the show and their individuality and condition gave evidence of the fact that the boys and girls in the club had been giving them some good feed and care since the fall show of last year. They have made an average gain of 313 pounds in 335 days since the last show and now show an average weight of 700 pounds at an average age of a little less than two years. Most of the heifers are now quite heavy in calf and the third year of the contest will start as soon as each cow freshens and will run for the first year of her lactation period.

It is often said of a calf club that the second annual show is the critical time in its existence and if the members come to the show with lots of enthusiasm and interest the club movement in that community is sure to be a great success. If this supposition is correct, there is no doubt about the success of the Boone County Calf Club. Never has there been so much interest as was shown at the show, not only by the members themselves, for they had worked for several weeks in fitting their calves and conditioning them for the show and entered the contest in much the same spirit as a seasoned showman enters the show ring, but also on the part of the parents and the farmers of the community, who are taking as much interest in the club show as are the members themselves. One heifer from the bunch, Imp. Boone's Daisy 84017, had been fitted for the State Fair show and was not only awarded first in her class, but won the junior championship in the open competition. This had aroused considerable interest and everyone was wondering if any of the other members would be able to bring out a heifer that would defeat the State Fair winner.

Mr. W. O. Mills of Wood Lawn Dairy Farm, Mooresville, Indiana, and Mr. C. R. George of Purdue University, were selected to judge the heifers and it was no mean task to line up the eighteen entries in order of their individuality. When the work was completed, however, the Nelson heifer, Imp. Boone's Daisy 84017, was standing at the top of the list. Next to her stood Imp. Boone's Topsy 84016, owned by Eugene Buchanan, a very large heifer weighing 910 pounds and carrying considerable flesh. Stanley Barker with his Imp. Boone's Dairy Maid 84035 was third, Omer Lewis with Imp. Boone's Leaf 84021 was fourth, Morris Crane with Imp. Boone's Fanny 84058 was fifth, and Miss Areva Van Huss, the winner in last year's contest stood sixth with her Imp. Boone's Hazel 87908.

The judging of these heifers did not, however, complete the contest or decide the awards, for three other points were to be taken into consideration, the feeding of the heifer during the past year, the individuality and breeding of the bull to which the heifer had been bred and a story of the feeding, management and care of the heifer during the past year to be written by the club members, were all to be taken into consideration on the basis of the following scale of points:

Individuality and condition of animal	40 points
Method of feeding, rations selected, amounts fed and growth made	20 points
Individuality and breeding of bull to which the calf was bred	20 points
Records and written story of the feeding, care, management and cost of raising the heifer	20 points

Inspection of the feeding records showed that these young dairymen had been doing some excellent feeding and had kept a very accurate record of the amounts of feed and the time which the heifer was on pasture during the past year. They had figured up the cost of the feed and pasture at market prices and had an estimate of the cost of keeping the heifer during the first year. The bulls which these club members had used in breeding their heifers proved to be an important factor in deciding the contest. A number of bulls of different degrees of merit were available and more than three-fourths of the members bred their heifers to the two outstanding bulls in the Crane Farm herd, Stranford's Derinna's Hambro 29111, their senior herd bull, sired by Langwater Hambro 21011 and out of Stranford's Derinna 28602 with a record of 650 pounds of butter fat, and their junior herd bull, St. Austell Dividend 52300, sired by Don Diavolo of Linda Vista 23565, and out of Imp. Christine of St. Sampsons 39038 with a record of 609 pounds of fat. On the other hand, a number of the members did not realize the importance of breeding to the best available bull and used other sires that were not backed up by such good records of

production and consequently lost a number of points in their total score in this way. It was a striking illustration to these boys and girls to show the importance of using a pure bred sire and a number of them were overheard to say that they were going to use the best possible sire in the future.

Some very interesting stories regarding the feeding and management of the calf during the past year were submitted, the two receiving the highest score being Eugene Buchanan and Areva Van Huss. When these points had all been considered and the final score was totaled up, Eugene Buchanan, winner of first place in the contest, had a total of 92.5 points out of a possible 100, Areva Van Huss was second with 87 points, Chester Jones was third with 86.5 points, Morris Crane, fourth with 85.5 points, Robert and Carl Nelson fifth with 85 points and Arthur Van Huss sixth with 83.5 points. After this had been announced the heifers and owners lined up in order of the prizes which they had won and it is needless to say that this changed the line up to a very considerable extent. Some boys with good heifers had not kept their records well and had to take a lower position, while others who had not secured such good individuals had kept their records and done their feeding in an acceptable way and were able to get a much higher standing in the final awards.

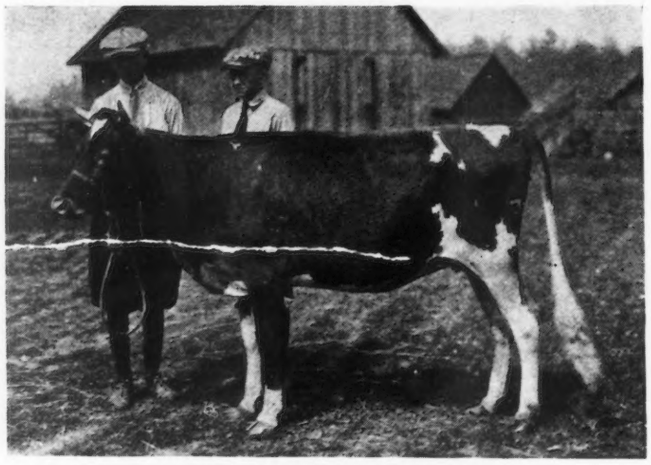

IMP. BOONE'S DAISY 84017

Junior Champion, Indiana State Fair 1919, and 1st prize heifer in 1919 contest of Boone County Guernsey Calf Club
Sire—Primrose's Brilliant of the Gree R. G. A. S. 3790 P. S.
Dam—Daisy of the Simmons R. G. A. S. 5174 F. S.
Owned by Robert and Carl Nelson, Lebanon, Indiana

Prizes had been provided by the advisory committee for the winners in the contest as follows: the six members making the highest scores were to have their expenses paid on a trip to the National Dairy Show, the seventh award was $15 and each successive award received $1 less so that the last or 18th boy in the contest received $4.00. THE AMERICAN GUERNSEY CATTLE CLUB had provided special medals for the six members that made the highest scores and these were presented in the booth of THE AMERICAN GUERNSEY CATTLE CLUB at the National Dairy Show by Mr. Robert Scoville, president of the CLUB. These six members together with their parents and several other club members who financed their own trip had an unusually fine trip to Chicago and came home very enthusiastic over the prospects for the club during the coming year.

No sooner was this contest completed than the advisory committee of farmers held a meeting to outline plans for the third year of the contest. Most of the club heifers will freshen this fall and it is the ambition of the advisory committee to have a complete record of the production and feed kept of each heifer. They laid plans for having some fifteen or twenty of the heifers placed on official test by the members of the club and the remainder who can not do this will keep their own private records, but the advisory committee will plan to check these up from time to time and make it possible to get a butter fat test of the milk at least every two months so as to have a dependable record for the year. Since some of these heifers will not freshen until late in the winter, it will not be posible to complete this year's production contest until early in the spring of 1921. Consequently, the final show will be postponed until all have completed their records. The advisory committee, however, plans to have a show next fall in which the calves dropped by these heifers will compete for special prizes in two classes, the heifer and the bull calves showing separately. In connection with this show it is planned to have a special bull sale conducted under the auspices of the calf club which will make it possible for the members of the club to market their bull calves to good advantage. It is also hoped that the forty new calves which the committee has ordered for the club to be secured and distributed next spring will be in condition to show in the 1920 fall show and thus add a lot of interest to this occasion.

IMP. BOONE'S HAZEL 87908

Won 2d place in Second Annual Show
Sire—Kitchener of Blaye Farm R. G. A. S. 202 P. S.
Dam—Honeydew of Vaux Renier II. R. G. A. S. 1844 P. S.
Owned by Miss Areva Van Huss, secretary of Boone County Guernsey Calf Club, Lebanon, Indiana

When one looks back over the progress of this club enterprize and realizes that when these calves were distributed there was but very little interest in the Guernsey cow in Boone County, there being only one herd of pure breds and only a few pure bred bulls owned in the county, and then to realize that at the present time practically every family represented in the membership of the calf club is extremely interested in the Guernsey breeding business and is planning not only to keep the offspring of their club heifer but to

increase the number of their pure bred females, it is very evident that the club has been a big factor in developing Boone County into a Guernsey breeding center. An increasingly large number of dairymen in the County are using Guernsey bulls and there is coming to be a more common interest in Guernsey breeding. With a large milk condensary at Lebanon handling the product of hundreds of dairy farmers in all sections of this County, and with this wonderful start which the Guernsey cow has made there is but little question that a few years from now the Boone County Guernsey Calf Club will have developed into a Boone County Guernsey Breeders' Association and the 100 or more Guernsey females now in the County will have increased to several hundred in number and Boone County will be known as the Guernsey breeding center of Indiana and have its reputation established in all parts of the country.

COW TESTING ASSOCIATIONS PAY WELL

Lake County Number 2 Association Has Good Year

By Prof. C. S. Rhode

THE Lake County Number Two Cow Testing Association finished its second year's work November 1, 1919. When the first year had been finished and the records came in it could easily be seen that some one had been busy. Before you read further recall that the average production of dairy cows in Illinois is between 4000 and 5000 pounds of milk a year. Two hundred and sixty cows were on test ten months or over the first year the association operated and averaged 7,437 pounds of milk and 283.47 pounds of butter fat, which most of us will agree is *pretty good*. The value of the milk per cow was $208.98 and the value of feed $96.15. The highest producing herd averaged 7,333 pounds of milk and 322.65 pounds of butter fat. The highest producing cow was a grade Guernsey owned by H. A. Eggers. She produced 10,219 pounds of milk and 554.88 pounds of butter fat.

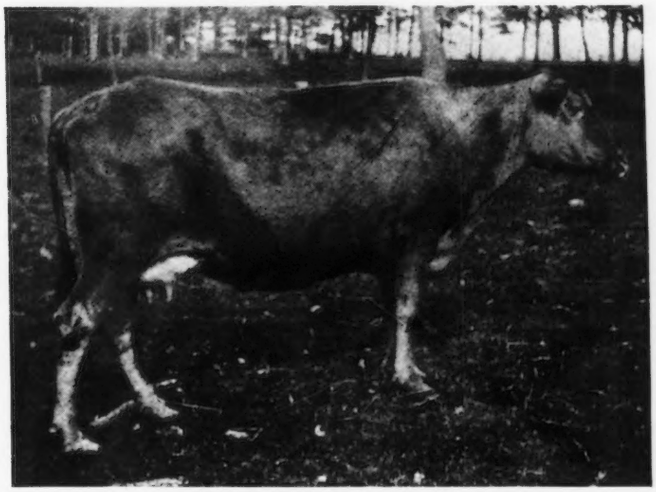

Grade Guernsey cow "Bessie," owned by H. A. Eggers, Area, Illinois. Bessie was selected for the butcher before Mr. Eggers joined the cow testing association. She was the highest record cow the first year with 10219 pounds of milk and 554.88 pounds of butter fat. She came back this year and produced 11658 pounds of milk and 641.19 pounds of butter fat.

At the end of the first year the members were keen for the cow testing work and were taking an interest in their dairies that would startle most of us. They buckled down for the second year and here is what they accomplished.

Three hundred and twenty-one cows completed a record of nine months or more. The average production per cow was 9,344 pounds of milk and 348.5 pounds of butter fat, an average increase over last year of 1,871 pounds of milk and 65.03 pounds of butter fat per cow. Figuring that increase on the number of cows that finished the first year we would have 486,460 pounds of milk and 16907.8 pounds of butter fat. Figuring the increase in milk at $3.26 per hundred, the average price for November 1, 1918, to November 1, 1919, we would have $15,858.60. In other words, the testing association has been worth during the past two years to some twenty-seven dairymen in Lake County, Illinois, $15,858.60. They give the credit to Mr. Richard Williams, the tester, and if any one doubts that testing pays ask the members of Lake County Number 2.

The herd of Brown Swiss owned by Hawthorn Farms was again high herd. Forty-five head averaged 10,080 pounds of milk and 429.4 pounds of fat, a remarkable showing. The high cow was a pure bred Holstein, Carrie Pet Lass, owned by Rouse Brothers, Area, Illinois. She produced 18,729 pounds of milk and 706.03 pounds of butter fat. Mr. H. A. Eggers' grade Guernsey cow, Bessie, that led the association last year was second this year. She produced 11,658 pounds of milk and 641.19 pounds of butter fat. The average value of product for all cows was $303.50 and the value of feed $180, which leaves a return above feed of $123 a cow. Twenty-one cows produced over 500 pounds of fat and 163 produced over 10,000 pounds of milk. One hundred seventy-five produced over 365 pounds of butter fat per cow.

The increase in production and returns over the first year's work are truly remarkable and it might be of interest to note a few of the other activities of the association. Forty thousand dollars has been paid for pure breds during the past eighteen months by members of this association, 188 head have been purchased. Every one of the twenty-six members are using pure bred sires and six of the sires are from dams with records of thirty pounds or better for seven days. Mr. George Ernsting of Prairie View, who had the highest milk producing herd, has used a pure bred sire for twenty years His herd of grade Holsteins averaged 11012 pounds of milk and 387.62 pounds of butter fat.

Fifty-three head of cattle were exhibited by members of this association at the Libertyville fair and took many of the prizes awarded. Mr. Williams took time off and cared for the cattle during the fair.

I had the pleasure of attending a meeting of this association recently. Most of the members were called upon to tell how they had obtained such good results. Every one to a man gave the credit to the tester. They are great believers in individual drinking cups and comfortable warm quarters. A good many of them milk three times a day during the winter and believe that it pays big. They are feeding their cows according to production and make use of corn silage, legume hays, and home grown feeds. Twenty of the members are raising alfalfa with an average of fifteen acres per farm. Eleven herds are tuberculin tested.

The dairymen in this association are not sore at the dairy business and they are making a comfortable margin of profit because they have gone about in a systematic way to decrease the cost of production by increasing the producing ability of their herds. They have accomplished that by first weeding out the poor producers and then by giving the good ones

(Continued on Page 537)

ADVANCED REGISTER FEEDING AND CARE

Reprinted from Hoard's Dairyman

By C. D. Griswold

MANY men having pure bred females are keenly alive to the advantages of official testing and giving their cows a chance to enter the Advanced Register. It means an increased value for the animal and it means increased value for the calves she will have afterwards as well as for those she has already raised. These men read of the records of high producing cows, of herdsmen with nerve as well as science, of electric fans and darkended box stalls with fly proof screens, etc., and then consider the task too complex for them.

Of course, many wealthy breeders surround their cows with so-called luxuries, but the every-day livestock man should remember that many very creditable records are made by cows in stanchions and under ordinary farm conditions. In fact, most of the farms with a few pure bred females can give the cows all the advantages equivalent to the ability and patience of the man in charge. Also some of the greatest cows have been fed by men who lay no claim to professional ability but who use good, every-day common sense. There is no reason why any farmer should be afraid of Advanced Register work, and once taken up there is a fascination about it that the true dairyman cannot overcome. There is no secret about feeding the dairy cow. There is no certain feed that is absolutely essential to a creditable record. There is no particular slight-of hand by which the unsuspecting cow is bamboozled into a heavy flow of milk. Feeders of national reputation have no mysterious formulas. They are successful because in addition to following recognized methods they have great ability in judging a cow's limitations and noting her likes and dislikes and taking advantage of them or making use of them.

About seventy-five per cent. of a cow's production is a matter of feed and twenty-five per cent. is care and attendance. By that is meant the production of which the cow is capable. No one can change the cow's inborn tendencies. No amount of care or skill in feeding can get a thousand pounds of fat from an Angus cow, nor can feed make high priced beef out of Jersey cows. There is a great deal of variation the country over in the care cows receive under test, but regularity and patience are essential, and by following a few well recognized methods and using common sense anyone can learn what factors contribute to the cow's comfort and efficiency.

IMP. ROSE IV. OF THE COURTIL BLICQ 23291

MY COW

BY PAULINE E. MILLER, 10 YEARS OLD

My cow wears a Swiss Chime bell.
She's a cow
Anyhow
That we will never sell.
Her skin you should be told,
And her cream are Guernsey gold.
Anyhow
She's a cow,
And any one can see
Since we call her "Posie"
That her name is Rosie,
And she always will be loved by me.

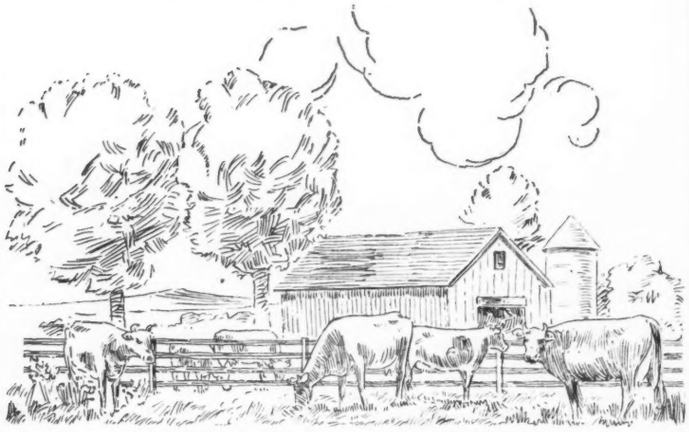

NUMBER OF TIMES TO MILK

Milking three times a day will result in increased yield. Whether or not it will pay the owner depends on the amount the cow gives and the price of labor. If the animal is a heifer giving twenty pounds of milk per day, two milkings are plenty. Those giving over 30 pounds of milk per day should be milked three times. Cows yielding over 55 pounds daily should be milked four times. This, of course, depends on the local situation. If you are milking five cows three times per day and one of them gives 60 pounds daily it would be considerable of a nuisance to milk one cow four times. The results would not pay for the increased cost. A box stall will be of value to a cow giving 40 pounds or more per day.

Cows in stanchions should have exercise daily providing they do not hav to go out in the cold or wet to get it. Do not pasture the cow if the flies are bad and do not turn her out in a shadeless pasture when the weather is hot. Let her pasture at night in hot, sultry weather, if she

pastures at all. Fresh water should be before her all the time. See that she is not worried by other stock or tormented by vermin. Any dairyman of ordinary judgment can see how the cow should be handled so as to be contented and therefore efficient. So we see that this part of the task is not difficult. Milking three or four times per day is universally recognized as conducive to larger flow of milk as well as making the cow more persistent. A box stall is a good thing for any cow but is usually given those whose worth commands it. Access to salt and fresh water is understood as essential. Do not allow her to become lame on her feet from standing still in a stall. Keep her liberally bedded. Do not let her joints stiffen or her muscles become cramped for continuous confinement in a stanchion. Keep her contented and physically fit.

Importance of Feed

Now, the matter of feed is the main thing. Some men say it is the whole story. And the main point about the feed is that there must be an abundance of it, for the cow that can handle large quantities of it may make a large record. The cow with a dainty appetite cannot make a big record, though it may be an economical production. One cannot for a day fool a milch cow with any substitutes for good feed. It must be of real value and there must be enough of it.

If you are going to give the cow an official record it will pay to see that she has a good rest before freshening. By a good rest I do not mean four months in the back pasture. The cow should be dry about six weeks but she should be fed whether on pasture or in the barn,—in fact, grass is not much in favor as a preparation for official testing. If the cow has been out right along I do not think it necessary to confine her, but she should be fed a good grain ration so as to be in good condition at the start. For a dairy cow she should be fat. A ration of barley and bran, corn and bran and oil meal, or ground oats and bran is excellent for this. Many feeders insist on equal parts of ground oats and bran as the best mixture and some feel there is something about ground oats which makes it especially valuable for putting a cow in condition for a year's work. Oats have for years, in general farm practice, been conceded the best feed for work animals, and why not for the milch cows? At any rate the cow should be in good flesh, and just as no one advocates a grass fat for a horse about to start fall plowing, so no one advocates a grass fat for a cow about to be tested.

Care of Cow at Freshening

Now a few items about the care of the cow at calving. While I advocate a good substantial ration before and after calving, it must be of such a nature as to keep the bowels open. Constipation and fever are almost inseparable, and fever is an arch foe to milk production. By fever I do not mean milk fever. That is a sort of paralysis probably due to sudden changes in blood circulation. But constipation is often a silent partner to the temperatures which result in garget, udder congestion, general weakness, and nervous excitement. Do not drug the cow with physic unless necessary. Control her rather by light grains and silage or beets and alfalfa. Do not leave her udder empty at any time for five or six days after calving or until danger of milk fever is past. Do not crowd her with grains or make sudden changes for a few days. There is no hurry to get the cow to maximum production. The cow's greatest production is seldom during her first thirty days. In fact, many cows make more fat during their thirteenth month on test than the first.

The Kind of Roughage

In the line of roughage, pasture is not greatly in favor. In looking over the records of ten high producing Guernseys only three had pasture. Tilly Alcartra, the world's record Holstein, was pastured four hours daily for nine months, but this was probably alfalfa pasture. There is nothing bad about blue grass, but often it becomes a considerable part of the cow's ration and her production falls as the pasture shortens, heat increases, and flies gather. Then, too, it is a hard task to properly feed a cow when she is turned out to grass. She is apt to go off feed and refuse her grain. The new grass may physic her unduly. She will *seldom increase her flow.* In the matter of hay there is no argument. Everyone agrees on alfalfa. It should be of the best quality and all the cow can consume. Other legume hays can be fed in addition, but alfalfa is basic and the standard. Corn silage is also a standard feed, but records over 1,000 lbs. fat have been made without it. Beets and mangels can replace it and usually are used to supplement it. The cow should have all she wishes of these roughages, which are usually fed three times per day. Dried beet pulp is often fed. Sometimes it is mixed with the grain to add bulk, but usually it is soaked or steamed. Many feed it with stock molasses, this last is very rich feed and must be fed with care. It is decidedly loosening to the bowels. Beets or mangels are probably the only roughages the average dairyman has little experience with. They are generally recognized as conducive to heavy and persistent milk flow. Tilly Alcartra, the Holstein record holder, consumed as high as 80 pounds per day. Beets should be cut up and never fed if once frosted.

The Grain Ration

The most difficult part of A. R. feeding is the grain ration. There is great variation in the amounts fed and in the component items. There are great differences in the chemical analysis between one cow's feed and another's or between one feeder's mixtures and another's. Some cows receive a large proportion of protein to carbohydrates and some are fed a much more usual ration. These variations are due to the fact that some feeders prefer feeds others have no luck in using, and some cows have special likings or certain feeds may be distasteful to them. Some of the greatest records result from the simplest rations. The greatest milk production ever recorded was made on a ration of ground oats and barley, wheat bran, soy bean meal, oil meal, and cottonseed meal,—feeds within reach of most every dairyman. Another recent breed leader received wheat bran ground oats, corn meal, gluten, and a small amount of proprietary feed.

In making up the ration one should remember that it must include no feed the cow dislikes; it must be bulky, and it must be rich enough in protein to supply the needs of a cow producing the qualities of rich food which a record cow furnishes. In regard to quantities every dairy paper advises in addition to the usual roughage, that the cow be fed one pound of grain to every three to four pounds of milk produced. Records show that heavy producers consume about that amount of grain. Tilly Alcartra made 5.5 pounds of milk out of every pound of grain, while Sophie's Agnes gave but 2.6 pounds of milk per pound of grain. The reason for this is the difference in fat content. The Jersey cow's test averages 6.11%while Tilly's was but 3.15%; so we see the fat content is to be considered. Tilly consumed 5.7 pounds of grain in making one pound of fat, while Sophie's Agnes returned one pound of fat for every 6.2 pounds of grain. It is apparent that large producers are most economical in their use of grain. These cows are fed practically to capacity. They could have eaten more for a short time but for a year's record it was not advisable. Cows have eaten up to 30 pounds of grain daily but it shortens life, impairs reproduction, and often ends in disaster. Records show a Guernsey

(Continued on Page 539)

SECRETS OF CALF RAISING DISCLOSED

A Resume of Extensive Research in Calf Raising

By Charles D. Cleveland

AT the banquet in connection with the Massachusetts consignment sale in Worcester, Massachusetts, last year I was called upon as one of the speakers. This banquet was an interesting one and quite largely attended by men who most evidently had the interest of the Guernsey cow at heart, but a great many of those who were in attendance at the sale had been compelled to leave for their homes immediately and therefore, could not stay over for the festivities of the evening. In response to the toastmaster I pointed out that the gathering, while very representative, was not large and I stated that if more of the members of the CLUB had been present I would have been tempted to disclose some of my methods for rearing young calves together with certain other secrets connected with the conduct of my herd all of which were either known to myself alone or were systems and practices copyrighted by me. I made the point that I should prefer to wait until a much larger number of men were gathered together before opening my lips upon a subject so important to the whole Guernsey community.

But I have come to the conclusion that the way to reach practically all those who might lend a willing ear to the matter would be to write an article and have it published by the official organ which is devoted to the Guernsey. *I have released all copyrights to the article and waived all claims to exclusive possession of the secrets contained therein.*

I shall confine my remarks at this time to the art of raising calves by artificial means, that is, through methods other than allowing them to run with their dams. Hand feeding is practiced very largely in this country and various milk substitutes have been placed on the market, some of which are in quite common use. It is manifest that, when possible all the milk produced by the herd should be sold; the loss in cash received by feeding the whole milk to the calves is considerable, and as a consequence, farmers early began to inquire if there were not some other (and cheaper) method of bringing up their young heifers. My investigations along this line disclosed two general methods which had been followed for a very long time. Briefly I shall call them the "Modified milk" and the "no milk" methods.

On consulting a very excellent authority, "The Cultivator," being a consolidation of Buhl's Cultivator and the Genesee Farmer, a magazine published in Albany, New York, I found much information on each of these methods. The following two quotations refer to what I call the "modified milk plan." In the February number in the year 1840 appears this short article:

"Messrs. Editors.—It is a notorious fact that cattle have not been reared of late, to meet the increased wants of society. It has been said that the high prices of butter induced the farmer to kill his calves at birth, and feed them to his swine, to save the milk for butter. If this be true, the cruelty and waste might have been avoided without diminishing the quantity of butter. The cream may be skimmed off, and the skim milk fed to the calf, by adding meal from any grain; or by potatoes boiled, mashed and mixed with the milk, and fed to the calf, more profitably than to give it the new milk. This mode of treatment will fatten the calf for the butcher, or for raising it, as well as by allowing the calf to suck or drink the new milk. This has been tested by Mr. David Hearsey, the toll-gatherer of the Mohawk Bridge here. He has practiced this mode of feeding his calves for some years, and no one has raised finer or better calves, nor so large and thrifty that I have seen. He has usually made seven to eight pounds of butter per week from the cow, at the time."

In the April 1840 number the above method was further explained, as follows:

"Messrs. Editors.—In the last number of the Cultivator, you published some remarks of mine on the mode of feeding calves by Mr. Hearsey, by giving skimmed milk with some meal, etc. Mr. Hearsey says that it is necessary to explain the manner of mixing the meal—that if the raw meal is put into the milk it will scour the calf. He makes the meal into suppaun, heats the milk over steam to the state of its coming from the cow, and then mixes about one pound of the cold suppaun in the milk, and feeds the animal in this way three times a day. His calves thus fed, at the end of the year are more than double the size of those calves that suck the cow. He now makes twelve pounds of butter a week from two cows, and uses six quarts of milk daily from the same cows. He adds a pint of boiling water to a pan of milk when set, holding six quarts, and the next day the cream will all be floating on the top, and skimmed off and churned.

DAVID TOMLINSON

Schenectady, March 10, 1840."

These two articles were all right as far as they went, but they still made it necessary for the farmer to use some of the milk of his cows which ought to have been available for sale. The method suggested seemed particularly good because the calves were TWICE as big as those which were reared on their dams and yet the plan did not seem quite perfect. Further investigation seemed necessary and this led me to the second, or "no milk" idea. The August, 1840, copy of the Cultivator seemed very valuable in this regard, for it contained this enlightening contribution:

"Editors Cultivator:—In almost every number of your valuable paper, we find some new and economical manner to rear calves. The following is one recommended in one of your Cultivators of last year, and, as I have tried it, I can cheerfully recommend it to any one wishing to rear calves. From the first of March to the 11th of April, I had five calves dropped. As soon as they were found, they were taken from the cow, and given a good handful of salt, and then fed flax-seed jelly and hay tea mixed, three times a day, until the 15th of May, when they were turned out in the pasture to live on grass and water; and, Sir, it is a fact that I have not seen a calf that has been raised in my neighborhood this spring (and in every case they have been fed milk) that is as likely as the five raised on the flax-seed and hay tea. I estimate the expense of rearing each calf at eighteen cents up to the time they were turned into grass."

E. S. WILLETT

Bethlehem, June 18, 1840.

Mr. Willett's idea seems to have aroused considerable interest— as indeed it should! In the November number of this same year he publishes his thanks to at least one inquirer and further explains his method, thus:

"Messrs. Editors:—Permit me through the medium of your valuable periodical, to thank my friend from Washington, for his favors bestowed on me, the which through your politeness I have received, and in reply to his question as to my way of rearing calves, I reply that I believe that not one of the calves I raised, ever received a drop of milk from the

cow. My cows were watched closely, and as soon, and in fact in more than one case before they did stand, they were carried in the pen I had prepared for them; their mouths were then filled with salt, (this, by the way, was done at least once a day, until they were turned in pasture). In preparing the flax-seed, we put half a pint of seed to three quarts of water, and boiled it till it became a jelly, then boiled water on hay, so that when the hay tea and flax-seed was mixed, it was but little thicker than milk, this, when about blood warm, was put in a trough, and it was but a little time before this was the only trouble we had with them. We every day put fresh hay in their pen, and I have seen my calves at seven days old, eating considerable of the finest timothy hay, and it was really amusing to see the sprightliness of a calf at four and five days old that had never tasted milk, which was so contrary to the common way of rearing them, but it convinced me of the saying of Zane Patch that some things can be done as well as others. My calves can be seen at any time on my farm in Bethlehem, half a mile south of Albany on the White Hall road. I have never tried this mode of raising pigs, but I intend to with some of the first litters I have, and will let you hear of my success. I see only one obstacle and that is to learn them to drink, for I think if this method is adopted, it must be done without the pigs having any milk. I think we must obey the command in fact and deed to train it in its infancy in the way we would have it go, if we expect success."

E. S. WILLETT

The above quotations will readily make both methods perfectly clear to even the most inexperienced feeder and he can take his choice. Mr. Willett's scheme is certainly most economical of milk and will, no doubt, appeal to most farmers on that account.

In closing I wish to make it perfectly clear that neither of these methods is the one I use! ! !

LEADS VERMONT'S CLASS A GUERNSEYS

Triple Champion's Lady Gree 46025 Makes 546.98 Pounds of Butter Fat

TRIPLE CHAMPION'S LADY GREE 46025 has recently finished an official test which is the first one made at Beaver Brook Farm, Wilmington, of 11051.9 pounds of milk and 546.98 pounds of butter fat in class AA. This record is the highest class AA record and third highest class A record in the state of Vermont, and Beaver Brook Farm is highly elated over these definite results from their first official testing.

Triple Champion's Lady Gree 46025 is sired by Triple Champion 13067, that has a large number of good daughters in the Advanced Register. Her dam, Imp. Lady Gree's Daughter 28321, holds the highest class A record in the state of Vermont, viz., 13774.0 pounds of milk and 653.41 pounds of butter fat.

The picture of this cow shows her to be a very good individual of distinctly dairy temperament and we sincerely hope that Beaver Brook Farm will continue testing cows, and will have the success which they have had with their first cow.

TRIPLE CHAMPION'S LADY GREE 46025

Record: 11051.9 lbs. of milk; 546.98 lbs. of butter fat, class AA

Sire—Triple Champion 13067 Dam—Imp. Lady Gree's Daughter 28321

Ownned by Beaver Brook Farm, Inc., Wilmington, Vermont

GOLDEN POLLY OF JEAN DU LUTH 72489

First Prize, Senior and Grand Champion, Vancouver, British Columbia

Sire—Golden Noble of Craigamoor 29215 Dam—Imp. Polly of Piece Nez III. 44190

Owned by Jean Du Luth Farm, Inc., Nickerson, Minnesota

The picture of this heifer was shown in the November 15 issue of the JOURNAL, but the name and owner appeared incorrectly in the legend.

Cow Testing Associations Pay Well

(Continued from Page 533)

proper care and the right amount of the right kind of feed. Oh, yes, they are getting into the pure bred business too because they have begun to realize that the offspring from pure breds are valuable and that pure breds are good producers.

The members of Lake County Number 2 association were fortunate in securing Mr. Williams as tester. They have followed his advice and have made an enviable record.

FROM SLASHINGS TO GUERNSEYS

A. J. Plowman, Elderon, Wisconsin, Has High Class Herd

WONDERFUL progress has been made in developing the live stock in the past few years in the Elderon community. While Guernseys predominate, pure bred Jersey, Holstein, Brown Swiss and Ayrshire herds have also been established. Mr. A. J. Plowman, Elderon, Wisconsin, pioneer among the Guernsey breeders, now owns the largest registered herd of Guernseys in the county. While but few of his neighbors have seen fit to start registered herds, a number of them have from the first used his sires and now boast high grade herds, a credit to any farm. Not a few, securing their first registered sires from Mr. Plowman, are now, as fast as he has a surplus, taking his registered heifers.

Perhaps the biggest inspiration of the day was the inspection of Mr. Plowman's herd and buildings. He has just finished remodelling his stable, putting in concrete floor with cork brick under the cows, and steel equipment throughout. The herd, numbering better than forty head, practically all pure-bred, was a mighty argument for better cattle, the burden of the remarks of all the speakers. While Mr Plowman has done no official testing, he has many females with very creditable private records. "My first registered cow," says Mr. Plowman, "was purchased from Chas. Hill at $125. From this cow I have sold $1,000 worth of bull calves, also $500 worth of females." It is of interest to note that this cow, shown at the Wausau Fair, won first over Yeksa Sunbeam.

In the seventeen years since Mr. Plowman has been breeding Guernseys scores of farmers in Marathon, Portage, Waupaca, and Shawano counties have purchased their first registered bull from him.

As one stood in the doorway of the large stable and looked down the two rows of contented cows, and a third row of box stalls filled with typy, growthy calves, it was hard to realize that it was the result of less than twenty years of effort. The farm of 280 acres now has 160 acres under plow. A large barn, an attractive, up-to-date house, two silos, a granary, machine sheds, and other outbuildings give Mr. Plowman a most complete farmstead. Electric current for lighting and power purposes is supplied from a Wittenburg plant about five miles distant. A milking machine and other small power machinery will be driven by electric motor. Whenever one sees a well rounded success it is but natural that there should be a mental query as to the start, so we asked Mr. Plowman about his start. "I got my start by working in the woods, worked three months at $20 a month, and at the end of the three months was obliged to take my employer's note. This money was saved and eventually formed part of the payment on my first eighty. That summer kitchen (pointing to a small lean-to to the big house) was our first home. We got along very nicely in it, too, for a number of years." Out in the barn an old bay horse, face sprinkled with grey hairs, was another reminder of the early day. "I brought that fellow with me to this farm, as one of a team when I statred. He has been faithful and hard working, and has pulled me out of many a hole."

Stories of the early days about Elderon by Mr. Plowman and his neighbors are replete with trying experiences. For example, there was the unusual summer of 1910 when, because of lack of rainfall, the slashings, tinder dry, were almost continuously on fire for weeks. "I fought fire for thirty-nine days that summer," declared Gus Norrbom, one of Mr. Plowman's near neighbors. To see the now well developed farms one would imagine that the forest fire days were a thing of the more remote past than just a decade ago.

The community spirit is strong about Elderon. In addition to the Guernsey Breeders' Association there are two thrift societies which hold regular meetings.

—F. G. SWOBODA
In Hoard's Dairyman

WHY ISLAND SIRES HAVE MANY DAUGHTERS

System of Handling Service Sires Explained

By Frank Le Patourel

GOVERNOR OF THE CHENE 1297 P. S. has ninety-eight Advanced Register daughters and twenty-eight Advanced Register sons, Imp. Masher's Sequel 11462 has seventy Advanced Register daughters and twenty-six Advanced Register sons, Imp. Galaxy's Sequel 16904 has forty-four Advanced Register daughters and twenty Advanced Register sons and the list of Island bred sires that have a considerable number of tested daughters is indeed a long one, so much so that American breeders who are not thoroughly familiar with Island conditions are somewhat at a loss to account for this very pertinent fact.

In the United States the number of Advanced Register daughters of a first class sire that is used in a first class herd that does Advanced Register work depends entirely upon the size of the herd in which he is used—that is, if we over look the influence of contagious abortion and an abnormal percentage of males among the progeny. But this is not the case on the Islands, Guernsey, Sark, and Alderney, where the size of of the herd owned by the owner of a bull has relatively little influence upon the numerical strength of a sire's daughters as the average herd of cows is about six. Neither has contagious abortion any influence because it is unknown thereon: consequently if it were not for the fact that very few farmers keep bulls and are thus, of necessity, obliged to take their cows to the farms that pay special attention to the care and handling of bulls, the Island bulls would not be so prominent in the records of the Advanced Register.

Most of the farmers on the Islands plan upon keeping just as many head of cattle as they have hay, pasture and roots for, consequently if they all kept bulls that would mean a reduction in the number of females, for the simple reason that what was fed to the males would not be available for the females. Such a procedure would mean a large loss to the individual and to the Island in general as that would curtail the raising of all the heifer calves which would reduce the number of females available for export, also the cost of keeping the additional number of bulls would be considerable due to the exorbitant price of all feed stuffs—hay is selling at $75 per ton and grain feeds when available are sold at proportionate prices.

Certain farms such as La Ramee, Le Preel, l'Etienerie, Le Gree, Myrtle Place, and others are famous and in some cases have been famous for the last thirty years as farms that kept bulls for stud purposes. These farms are located in

different sections of the Island so that it is an easy matter for any farmer to walk his cows when they are in estru to any of the "bull" farms and get them bred, and such a walk is very conducive to getting the cow pregnant.

According to one of the rules of the Royal Guernsey Agricultural Society all bulls on the Island are at public service at a service fee of five shillings. In other words, any farmer has the choice of the services of any bull on the Island for the paltry sum of five shillings, which is equivalent to $1.00. It is rather astonishing to realize that the services of such outstanding sires as Imp. Masher's Sequel 11462, Imp. Galaxy's Sequel 16904, Imp. Clara's Sequel 29414, Imp. Honoria's Sequel 2d 40668, Golden Noble II. 1836 P. S. and Governor of the Chene 1297 P. S. could be secured for the sum of $1.00. Evidently the owners of such bulls make their profit like Henry Ford makes his—on the quantities produced. For instance one bull on the Island (and we are not referring to Governor of the Chene 1297 P. S.) bred 315 cows between November 1, 1910, and November 1, 1911. Comparing this fixed price of $1.00 service fee with that of $300 for the services of some of our American bulls, one can readily appreciate the fact that there is not a great incentive for farmers to keep their good bulls on the Island.

Really good bulls are scarce on the Islands, although several of the best breeders who have the welfare of the breed at heart make it a practice to retain their good bulls for several years before letting them go to American or English buyers. The latter buyers are taking everything that is for sale if it is of good breeding and individuality, and their purchases for the past five years show a ratio of one male to four females, while the American ratio is one male to twenty-nine females.

Other effective and far-reaching rules enforced by the Island Society relative to herd bulls are: No bull shall be qualified for service before he is fifteen months old. No bull shall be qualified for service unless his sire's dam and his dam's dam are in the Advanced Register, or his dam is in the Advanced Register or that said dam in the course of qualifying has passed her requirements for admission to the Advanced Register. In other words, no calves can be registered unless their sire is approved by a committee of farmers appointed for that purpose, and to be eligible for qualification the bull must have an Advanced Register dam or both granddams must be Advanced Register cows. The effect of such rules upon the coming generations of cattle on Guernsey and Sark—Alderney not having adopted these rules as it has a society of its own—can not be over-estimated and may be regarded as the greatest forward movement toward the betterment of the breed since the advent of the Babcock Test and the establishment of the yearly records.

Needless to say that such rules are mostly suited to insular places like the Islands, but in time we see no valid reason why townships, then counties and finally whole states in America could not be regulated in the same way. That is a rather large statement but I expect to live long enough to see such a change come about in the dairy industry.

MORE ABOUT THE PURE BRED SIRE CAMPAIGN

By A. W. Hopkins

WISCONSIN will continue its campaign to replace grade and scrub sires with pure breds.

As the campaign goes on there will be more and more questions as to where to get enough *good* bulls. To meet the needs this winter we are asking:

1. The breeders to regularly supply the secretaries of the Wisconsin Live Stock Breeders' Association, Madison, with a list of bulls which they have to offer.

2. The breeders to supply the secretary of their state breed association with a duplicate of this list.

Such lists should include not only the number of bulls for sale but also information relative to each animal, for example, age, markings, and a statement as to individuality, weight, sire, dam and record of production, if a dairy animal.

Breeders are urged to list only such bulls as are a credit to their breeds—bulls of good individuality, well raised and free from disease. The placings of inferior animals will not only harm the breed but discredit the breeder who offers them for sale.

The success of the campaign depends in a large measure upon the bulls selected. The placing of good pure bred bulls means the creating of a demand for more and bette live stock.

Through the medium of the press, through meetings, by personal work grade and scrub bull owners are being mader to see the advantage of using animals of good breeding. Every Wisconsin breeder has a responsibility which we believe he will meet squarely.

M. B. Wood, Secy-Western Guernsey Breeders' Assn.
J. R. Garver, Secy., Wisconsin Holstein Breeders' Assn.
J. G. Fuller, Secy. Wisconsin Aberdeen Angus Breeders' Assn.
C. W. Thompson, Secy, Wisconsin Hereford Breeders' Assn.
L. C. Underwood, Secy, Wisconsin Red Polled Breeders' Assn.
J. L. Tormey, Secy, Wisconsin Shorthorn Breeders' Assn.
A. J. McNab, Secy, Wisconsin Ayrshire Breeders' Assn.
B. H. Hibbard, Secy, Wisconsin Brown Swiss Breeders' Assn.
Charles A. Peterson, Secy, Wisconsin Jersey Breeders' Assn.

Advanced Register Feeding and Care

(Continued from Page 535)

cow once consumed a pound of grain for every 2.2 pounds of milk she gave for one year,—she died before calving again. Do not increase the cow's feed as long as she can possibly manage to get away with it, for if you do you may some day find her "off feed" and refusing grain altogether, or with a congested udder, or perhaps "burned out" and never again capable of her former production. Always keep a margin between what she gets and what she can get away with. In determining her allowance, consider her fat production, her size, her constitution and general vitality, and her capity as indicated by her muzzle, paunch, and appetite.

Some men contend that they cannot give their cows the chance others do to make large records as they must have the calves and cannot delay breeding long enough to allow a cow a year's record while carrying a calf but four or five months. THE GUERNSEY CATTLE CLUB maintains double letter classes "for cows carrying calf 265 days or more," and this is becoming quite popular with breeders the country over. It is the true test of a cow's ability. She must reproduce as well as furnish milk. Jersey cows must carry a calf 155 days to enter double letter class. Holsteins have no such classification, but I have been assured that with Holstein breeders 365-day production is as yet in its infancy and more consideration will be given it as time goes on.

GETTING THE MOST OUT OF THE BULL

Should A Breeder Breed Cows From Other Herds?

By W. A. Freehoff

THE Ambitious Young Farmer had a favor to ask of the Old Timer in The Guernsey Game.

"I just bought a dandy pure bred cow," he stated, "and I was wondering if you wouldn't let me breed her to your bull. I am not throwing any stones at my bull, but I would like to get the best service possible."

"That's a very good plan," agreed the Old Timer heartily. "The better the cow, the better the bull you will want to use."

"What will you charge for the service?"

"That depends," explained the Old Timer' "If the calf should prove a heifer, I won't charge you a blooming cent. If it is a bull calf, twenty five dollars would cover the damages."

"That certainly sounds reasonable," declared the Ambitious Young Farmer. "But why distinction between heifer and bull calves?"

"Well, the more heifer calves my bull has, the more of his daughters will be officially tested. Now, I have great faith in my herd sire, and believe that most of his daughters will make fine records. Every one of his daughters that will make the Advanced Registry will increase the real and the selling value of my bull."

"On the other hand, if the calf proves to be a bull, there is not so much chance of that bull making good in time to do me any particular good. That explains my charge."

"A great many men won't let outsiders use their bull at all," remarked the Ambitious Young Farmer.

"I know they don't," agreed the Old Timer, "but they are simply cutting off their nose to spite their face.

"I know a man who kept a well bred bull 12 years, and obtained about 60 pure bred daughters from him in that time. All of these daughters were tested, and most of them made exceptional records.

"Now, this man had a lot of neighbors who had pure bred Guernsey cows, and herd sires inferior to this particular bull we are talking about. If Mr. Blank had made the same kind of a proposition to his neighbors I am making to you, he might have had several hundred pure bred daughters by this bull. Most of them would have been tested for the Advanced Register sooner or later, with the result that Mr. Blanks' herd would today be worth very much more than it is. There is nothing like a bunch of daughters in the Advanced Register to increase the demand for such a sire's progeny."

"Don't you think that there is danger of getting contagious abortion into the herd by breeding all cows that come."

"Of course there is, but will you kindly tell me how to keep abortion out! To be sure a man must use a little common sense. In the first place, he should refuse service to any cows that have been known to abort, no matter how well bred they may be. In the second place, sanitary measures should be followed. If the bull is disinfected before and after service, and the cows are selected with reasonable care, there is not enough danger to matter much. Most herds get a taste of abortion sooner or later, anyway.

"Take that bull of yours. He is a good bull, or I wouldn't have sold him to you. But your herd is not big enough for you to get full value for the money he cost. Now if your neighbors ask you what you would charge to bring their common cows to be bred, tell them to bring the cow merely placing them on their honor that the cow has not aborted recently.

"You will profit because you will be increasing the number of grade Guernseys in your neighborhood. The man with grades will sooner or later want some pure breds. Where

(Continued on Page 543)

THREE full sisters, sired by Reputation of Portage 10695, and their dam, Josephine Royaline 19470 with 13118.2 lbs. of milk; 591.65 lbs. of butter fat, made at 9 yrs. and 9 mos.

Mauley 23526 produced 14879.3 lbs. of milk; 706.95 lbs. of butter fat at 10 yrs. and 8 mos. of age.

Maudester 25939 produced 15210.5 lbs. of milk; 765.17 lbs. of butter fat at 9 yrs. and 10 mos. of age.

Cinderilla Josephine 34500 produced 19466.5 lbs. of milk; 909.05 lbs. of butter fat at 6 yrs. and 9 mos. of age.

Cows owned and records made by Chas. A. Wilkins, Platteville, Wisconsin.

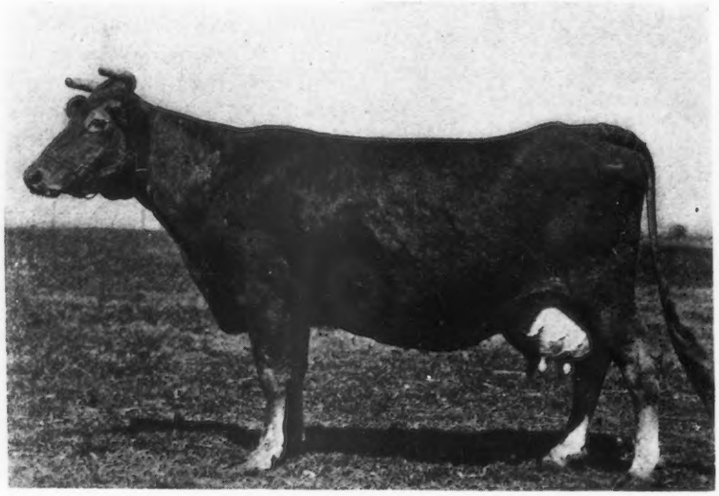

JOSEPHINE ROYALINE 19470

IMP. LADY MINNIE 45973 A. R.

A Profitable Guernsey Cow

By Charles D. Cleveland

ALL Guernseys are good, some are very good and a few are remarkably good.

In the last of these classes is Imp. Lady Minnie 45973 holding, I believe, a rather unique place; for she stands at the top, or nearly at the top, as a profit maker. This young cow was imported by Frank S. Peer, from whom I bought her in 1913 as a yearling, for $275. I went to Quarantine Station at Athenia, New Jersey, and selected Imp. Lady Minnie 45973 and one other heifer from a lot of about ninety head. She and her stable mate were my first two registered Guernseys and they were delivered at Sunnybrook in the fall of 1913.

I owned no bull at the time when this heifer ought to have been bred and accordingly sent her to Oak Hill Farm at Red Bank, New Jersey, to the service of a young bull known as Dick of Oak Hill 21368 that was May Rose on the top side and whose dam was a splendid cow of Glenwood breeding.

Imp. Lady Minnie 45973 is sired by Justinee's Sequel of the Preel 2119 P. S., A. R., a bull that at this time was just coming into prominence and that now has upwards of thirty-five Advanced Register daughters.

In the fall of 1914 Imp. Lady Minnie 45973 was exhibited at the Monmouth County (New Jersey) Fair and in rather a strong class, was first prize two year old. She made a very beautiful udder, well balanced in all sections and carrying particularly well forward, as will be seen by her picture. While not strictly the model type of smooth show cow, she shows considerable dairy conformation and is a wedge-shaped animal with a particularly nice neck and head and well spaced ribs. The evening after her winning she dropped her calf, and the boys in the tent, being tired from the day's work, had fallen asleep. At about midnight some of the herdsmen from another tent three doors away brought in out of the rain a bull calf and asked if it belonged to us; this was Sunnybrook Aristocrat 32773, afterward shown by me on the circuit in 1916 without defeat and ended his circuit by capturing junior championship at the National Dairy Show, where I sold him for $2500 to George M. Hendee of Suffield, Connecticut. In 1917 he was shown by Mr. Hendee at Springfield, Massachusetts, and was an easy first in the two year old class.

On her return home Imp. Lady Minnie 45973 was put on Advanced Register test in the stanchions with the milking herd and produced 9753 pounds of milk and 456 pounds of butter fat in class G.

Her second calf, dropped shortly after the completion of her record, was Sunnybrook Mignonette 64437, sired by Florham Autocrat 25749 A. R., my son of Ne Plus Ultra 15265. This heifer was a part of my show string in 1916 and 1917. In her calf year she was practically undefeated and won second at the National in a class of thirty-one. In 1917 she was almost as successful and again won second as a senior yearling at the National. She was entered at the first consignment sale and was bought for $1000 by George W. Browne of Waukesha, Wisconsin.

The third calf of Imp. Lady Minnie 45973 was the heifer, Sunnybrook Meadowsweet 75580, also sired by Florham Autocrat 25749 A. R., and dropped in July, 1917. She was shown as a small calf with her sister Sunnybrook Mignonette 64437 as produce of dam in the fall of 1917 and was entered in the second consignment sale where she was purchased for $2000 by C. W. Curtis of Marlboro, Massachusetts. This heifer is a particularly pleasing animal of distinct show yard conformation, and even a bit better than her sister, Sunnybrook Mignonette 64437.

The fourth calf dropped by Imp. Lady Minnie 45973 was the bull, Sunnybrook Sentry 59861, dropped November 22, 1918, and sired by Barrington May King 19312 A. R., the bull that I sold to head the U. S. Government's herd the previous March. Sunnybrook Sentry 59861 was also of very high class individuality and has just been sold to Philip K. Abry of Easton, Maryland, for $1200. He was second senior calf in a very strong class at the Baltimore County Fair in September, 1919, with only one week's preparation for the event, and was growing so much at the time that it was impossible to get him into proper flesh.

It will be seen, therefore, that the first four calves of this cow have sold for a total of $6700 which represents slightly over 400 per cent. profit per year on the original price paid for the animal.

The fifth calf has just been dropped by Imp. Lady Minnie 45973, named Sunnybrook Marshmallow also by Florham Autocrat 25749 A. R. She gives every appearance of being equal or superior to her full sisters, Sunnybrook Mignonette 64437 and Sunnybrook Meadowsweet 75580. Florham Autocrat 25749 A. R., it will be remembered, has just become very prominent in the Guernsey world owing to the fact that his first two daughters to complete their records have averaged slightly over 536 pounds of fat in classes F and G, and which bull I recently sold to Anderson T. Herd of New Hope, Pennsylvania, for the world's record price at private sale for $14,500.

No doubt there are a

(Continued on Page 543)

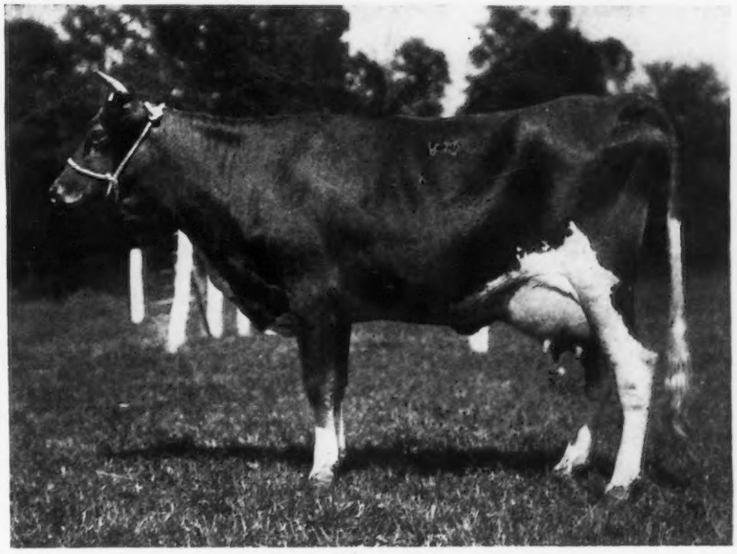

IMP. LADY MINNIE 45973

1st Prize Two Year Old, Monmouth County Fair, 1914
Record: 9758.1 lbs of milk; 456.18 lbs. of butter fat, class G
Sire—Justinee's Sequel of the Preel 2119 P. S. Dam—Lady Lydia 2711 F. S.
Owned by Charles D. Cleveland, Eatontown, New Jersey

PACIFIC INTERNATIONAL GUERNSEY SALE

Average Price of $460 Received for Twenty-eight Head

By G. N. Angell

A TOTAL of $12,840 and an average of $460 per head was paid for twenty-eight head of pure bred Guernseys by twenty buyers from Washington, Oregon, and Idaho, at the first annual sale of the Pacific Livestock Show at Portland, Oregon, November 20. Mr. Robert Scoville of Taconic, Connecticut, president of THE AMERICAN GUERNSEY CATTLE CLUB, opened the sale before a crowd which filled the pavilion, built to accomodate 1000 people. H. E. Angel of Wapato, Washington, was the heaviest buyer and paid the highest average and the top price. He gave $2825 for four animals, an average of $705, and his purchase price of Yeksa Eavedrop 54170 for $1325 was the high water mark of the sale. This animal, the consignment of M. Fleming of Portland, Oregon, was just fresh and on official test, milking fifty pounds per day. Her heifer calf was included. The nearest approach to his average was made by S. B. Shafer of Deer Island, Oregon, who gave $1200 for two animals. Fifteen of the twenty-eight head sold were consigned by W. A Goodin of Cornelius, Oregon, who received $5940 for them, an average of $396. A. I. and J. Hughes of Oregon City, Oregon, received $1275 for their two consignments, and C. L. Hawley & Son of McCoy, Oregon, $1065 for two. Three young bulls brought disappointingly low prices. Six year old Governor's Trink Van 29590, consigned by Mr. Goodin, brought only $300, while two two year olds brought $255 and $140 respectively. Mixter Acorn 58053, purchased by Mr. Angel for $725, was second prize winner in an aged cow class of twenty-five at the Pacific International Dairy Show, and there were several prize winners at the Oregon State Fair this year in the catalogue list. J. W. Hughes of Forest Grove, Oregon, and George Gue of Yakima, Washington, cried the sale. Other consignors to the sale were M. Fleming, Portland, Oregon; W. O. Reith, Astoria, Oregon; A. L. Beatty, Oregon City, Oregon; A. L. Gile, Chinook, Washington; John T. Whalley, Portland, Oregon; and O. Voget, Hubbard, Oregon.

Following is a list of the buyers, animals sold, and prices paid:

MALES

Governor's Van Trink 28590, James L. Batchelder, Hillsboro, Oregon.	$300
Gold Finder's Promise 49614, F. A. Allen, Forest Grove, Oregon.	140
Chicona Linden 47341, E. G. Seaton, Yamhill, Oregon.	255

FEMALES

Yeksa May 48283, Harry W. Bateman, Bellingham, Washington.	230
Yeksa June 48282, J. D. Ankeny, Walla Walla, Washington.	950
Yeksa Forget-Me-Not 43447, James L. Batchelder	300
Imp. Satinette of Edgemoor 58900, Van der Griend Bros., Lynden, Washington.	390
Pollyanna of Springcrest 63735, H. E. Angel, Wapato, Washington,	325
Governor's Lotta of Rose City 88005, M. Ryan, Nashville, Oregon.	285
Lotawana of Rose City 67758, James L. Batchelder.	300
Jeanette of Rose City 80027, George Williams, Tillamook, Oregon.	400
Imp. Ada of Chateau a l'etocq 54552, F. H. Stangel, Sherwood, Oregon.	225
Sonsie of Waumesit 2d 29512, Ed Reinikka, Brush Prairie, Washington.	300
Yeksa Rosebud of Rose City 71393, S. B. Shafer, Deer Island, Oregon.	700
Governor's Yeksa Raindrop of Rose City 83422, A. F. Miller, Tacoma, Washington.	405
Jewel of Rose City 80028, A. L. Gile, Chinook, Washington.	440
Titanic's Golden 82964, Charles E. Olson, Elma, Washington.	925
Governor's Yeksa Jewel of Rose City 83425, A. F. Miller.	390
Hambro's Janetius 78154, H. E. Angel	450
Yeoman's Mixter Ellen 85397, C. F. Gilbert, Shaw, Oregon.	300
Bob's Belle T. 79548, Otto Voget, Hubbard, Oregon	350
Broad Ripple's Heirloom 70654, E. C. Towne, Boise, Idaho.	305
Chicona Clarice 42445, R. B. Thompson, Eugene, Oregon.	405
Yeoman's Mixter Primrose 58061, Van der Griend Bros.	670
Red Wing Modele's May Rose Starlight 59231, Joe Durrer, Tillamook, Oregon.	550
Mixter Acorn 58053, H. E. Angel	725
Yeksa Eavedrop 54150, with heifer calf, H. E. Angel	1325
Neetius's Sunlight 41569, S. B. Shafer	500

Locust Lawn Farm

—OFFERS—

Grandsons of Imp. King of the May 9001

OUT OF ADVANCED REGISTER COWS

Herd Sire—MEADOWLEA 26508

Full blood brother to Langwater Stars and Stripes A. R.
Dolly Dimple's May King of Langwater A. R.

Sire—Imp. King of the May 9001 A. R.

Dam—Langwater Dolly Varden 30222

Full sister to World's Champion 3½ year old Guernsey, Dolly Dimple A. R. 906 lbs. fat
Also dam of Langwater Fashionable 55828, who sold at Auction for $800 at 23 months of age

Junior Sire—Nonpareil's Wilson of Brookdale 51174

5 May Rose Crosses 3 to Imp. Golden Secret 12599 A. R.
His 3 nearest dams average 690 lbs. fat including a 2 year old

Herd Regularly Tuberculin Tested in Bureau of Animal Industry

LOCUST LAWN FARM Box G — **BIRD-IN-HAND, PA.** (Lancaster Co.)

Imp. Lady Minnie 45974 A. R.

(Continued from Page 541)

few other cows in the breed that have paid their owners a profit as great as, or even greater, than I have obtained from Imp. Lady Minnie 45973, but there can not be many, and I think it would be interesting if we could hear the history of these other cows. I feel that the returns from Imp. Lady Minnie 45973 would have been greater if I had been able to retest her, but unfortunately, she developed udder trouble and nearly lost both of her rear quarters, the udder was so seriously affected that any thought of a retest had to be abandoned.

Imp. Lady Minnie 45973 is young in years and in looks, is in fine condition and promises many more years of usefulness.

Getting the Most out of the Bull

(Continued from Page 540)

will he come to get them? To the neighbor who has been accommodating, of course, The free use of your bull, within reasonable limits, is the best kind of advertising you can do in your own neighborhood. A man has no business going after outside trade, anyway, until he has made good with his neighbors.

"Still further, by the free use of the bulls of a neighborhood, the number of available Guernseys for sale increases rapidly. Waukesha county, Wisconsin, owes a good deal to the fact that Guernseys can be bought there in carload lots. A man will often make a trip to a locality if he knows there is a big selection, whereas he would not spend ten cents to visit only one herd.

"You bought your bull to use; use him."

APPROVED ADVANCED REGISTER RECORDS

From November 15, 1919 to November 30, 1919

A. R. No.		Milk	B. F.	Age Yrs. Mos.	Owner
7476	Patrician Nelly 2d 27146	9067.50	376.88	11—2	G. W. Wilder, Colton, Cal.
7477	Quiet of Koshkonong Place 2d 55182	9393.30	522.32	3—11	A. R. Hoard, Ft. Atkinson, Wis.
7478	Windflower's Lily of Bethany 69599	7160.20	367.56	2—0	E. W. Oglebay, Bethany, West Va.
7479	Imp. Jipsen of Les Pelleys de Bas 69273	8281.40	418.91	4—5	A. J. Pierce, Bennington, N. H.
7480	Imp. Pride's Dairy Maid of the Duvaux 67697	13313.90	568.71	5—2	E. F. Price, Port Chester, N. Y.
7481	Hillswol Bonnibel 62855	7425.30	367.76	2—8	E. E. Hills, Shrewsbury, Mass.
7482	Procida of Rossburg 62184	9411.90	422.94	3—0	Maryland Agricultural Experiment Station, College Park, Md.
7483	Strannie of Sylvanite 69755	6057.50	288.70	2—0	Richard F. Klemm, Baraboo, Wis.
7484	Imp. Flower of Jean Du Luth 69496	6679.30	373.25	2—9	Jean Du Luth Farm Inc., Nickerson, Minn.
7485	Imp. La Planque of Jean Du Luth 69522	7142.80	340.91	2—4	Jean Du Luth Farm, Inc., Nickerson, Minn.
7486	Spalding of Gerar 58322	10269.40	485.76	3—8	John C. Haartz, Campton, N. H.
7487	Galaxy's Minnuette 55191	9256.10	518.72	4—0	Hynicka Bros., Inc., Lebanon, Pa.
7488	Imp. Fairy Duchess III of Frie Baton 68674	10169.70	564.65	3—11	J L Austin, Newtown, Square, Pa.
7489	Imp. Daisy du Hurel II 68709	9103.30	463.12	6—10	J. L. Austin, Newtown Square, Pa.
‡7490	Beauty's Lady 28900	11724.30	506.83	9—2	Willis Hall & Son, Blissfield, Mich.
7491	Annie Laurie of Bonnie Neuk 65294	5617.53	291.56	2—5	L. S. Meyer, Springfield, Mo.
7492	Topsy's Legacy 44784	8416.30	399.30	7—2	G. W. Wilder, Colton, Cal.
7493	Noble's Virginia of Waddington 67029	7455.40	399.89	2—1	E. W. Oglebay, Wheeling, West Va.
‡7494	Azucena's Goldenrod 53129	9891.60	.449.17	4—5	Otto W. Post, Ensenore, N. Y.
‡7495	Famous of Prospect 56559	5944.70	327.01	3—6	Est. W. D. Hoard, Ft. Atkinson, Wis.
7496	Imp. Daisy's Pearl of the Ponchez 67916	7630.90	364.10	2—8	U. A. Woodbury II., Burlington, Vt.
		Re-entries			
5838	Ma Chere Cecile 55850	11833.20	546.70	4—1	S. M. Shoemacher, Eccleston, Md.
3106	Imp. Christine of St. Sampson's 39038	11645.10	608.06	7—3	John C. Haartz, Campton, N. H.
‡3799	Senecta of Fritzlyn 40692	10460.90	557.33	6—4	William F. Fretz, Pipersville, Pa.
1868	Matilda May Rose 30774	14754.40	693.28	8—11	M. T. Phillips, Pomeroy, Pa.
6023	Ma Chere Topsy 55854	12600.30	585.69	3—11	S. M. Shoemacher, Eccleston, Md.
6080	Caribou Bettina 56788	7834.00	363.39	3—8	George C. Stone, Twig, Minn.
6514	Imp. Primrose of the Vrangue III 46433	13534.70	675.93	5—7	George C. Stone, Twig, Minn.
6610	Nankeen's Pet 49080	8929.30	558.28	5—1	Richard F. Klemm, Baraboo. Wis.

Bulls Admitted to the A. R. by Daughters Whose A. R. Numbers Appear in Brackets

Infrangible of Oak Ridge 29037	[362-7408]	Golden Noble of Waddington 3246 P. S.	[7335-7493]
Guinette's Ledyard Boy 19638	[5861-7494]	Emblem of France II R. G. A. S. 27237	[6698-7496]

†Class Leader (Description appears elsewhere) °Exceeds requirements by 100% or over ‡1 day test

TEN · LEADING · COWS
IN · THE · SEVERAL · CLASSES · OF · THE · ROLL OF HONOR

CLASS AA—FIVE YEARS AND OVER

	Lbs. Milk	Lbs. B. Fat		Lbs. Milk	Lbs. B. Fat
Duchess Ruth 47060 A. R. 3523	14644.2	850.49	Princess of Thorn Hill 44951 A. R. 4816	11751.2	736.63
Carwytham Queen 41121 A. R. 4456	15788.4	816.27	Mixter Dawn 58048 A. R. 4526	13850.8	716.15
Carrie of Hillhurst 34864 A. R. 5973	15307.8	814.83	La Noce of Riverside Farm 36284 A. R. 2522	14776.1	710.66
Ultra Lady 38913 A. R. 3348	14019.2	748.16	Mauley 23526 A. R. 7152	14879.3	706.95
Imp. Flora of City View 59640 A. R. 7378	13376.6	743.20	Apple Blossom of Indian Creek 32757 A. R. 6523	14107.8	702.57

CLASS BB—FOUR AND ONE-HALF TO FIVE YEARS

Imp. Wyebrook Rose 69245 A. R. 6186	14872.1	710.21	Imp. Pretoria 14443 A. R. 73	11528.8	595.35
Susie of the Ridge 43719 A. R. 4723	12072.1	664.10	Eckstein's Meadow Lark 44777 A. R. 6351	11833.8	586.61
Princess May of Linda Vista 47711 A. R. 6019	12232.7	627.48	Miss Rosedale 42683 A. R. 3720	11856.8	586.42
Colette Standish 48426 A. R. 5517	12822.1	603.85	Imp. Alicia of St. Croix 54119 A. R. 4590	11743.8	577.96
Nella Jay 6th 55417 A. R. 5539	12301.0	602.92	Rival's Buttercup of Dellwood 46825 A. R. 4532	8831.8	572.30

CLASS CC—FOUR TO FOUR AND ONE-HALF YEARS

Linden Girl of Harbor Hill 3d 58625 A. R. 4651	15032.9	785.89	Florestine's Triumph 43846 A. R. 4350	10409.2	599.46
Idyl of Koshkonong Place 48151 A. R. 5684	14466.3	685.98	Dawn's Daisy 54160 A. R. 6215	14452.4	587.37
Cora of Gerar 48309 A. R. 4706	15368.8	665.94	Little Beauty 2d 45221 A. R. 5518	10398.7	577.56
Donna May Fanchon of Linda Vista 47709 A. R. 4878	15037.7	635.90	Spotswood Daisy Pearl 17696 A. R. 790	11570.7	572.67
Belle of Canandaigua 44832 A. R. 4534	11965.0	616.05	Jean Du Luth Coronet 52816 A. R. 6392	11721.1	568.37

CLASS DD—THREE AND ONE-HALF TO FOUR YEARS

Clare of Gerar 49122 A. R. 4733	13782.9	637.79	Imp. Grand Fort Pride III. 60614 A. R. 6003	11434.3	570.33
Dairymaid of Nelsonville 50051 A. R. 6852	12068.8	590.36	Buttercup of Geneva 41957 A. R. 5705	9718.9	561.39
Enchantress of Dellwood 56697 A. R. 5945	11617.9	586.58	Imp. Dewdrop III. of the Hall 35221 A. R. 3717	9780.2	519.30
Diantha of Two Rivers 52328 A. R. 6391	12189.6	584.61	Goldie Bell's Julia 54006 A. R. 6175	8452.0	513.38
Imp. Wintershill Meg 2d 48506 A. R. 3824	12347.2	583.33	Nankeen 8th 47814 A. R. 6743	9575.6	511.04

CLASS EE—THREE TO THREE AND ONE-HALF YEARS

Pearl's Dot 57445 A. R. 6140	11695.5	612.29	Glen Gable Miranda 57687 A. R. 7429	9989.3	556.81
Jean Du Luth Coronet 52816 A. R. 6392	12603.9	580.61	Imp. Fan IV. of the Croute 28519 A.R. 2442	11872.8	539.34
Flossie of Fox Valley 51627 A. R. 6503	11082.0	578.17	Loretta of Waldorf Farm 70255 A. R. 7377	11975.3	539.03
Tricksey's Glenwood Girl 49110 A. R. 6216	10392.1	575.11	Trixy of the Ridge 42583 A. R. 4579	9557.0	537.38
Mollie Rose O. D. 50617 A. R. 6210	10397.6	563.74	Yeoman's Mixter Picotty 62965 A. R. 5832	11034.0	535.59

CLASS FF—TWO AND ONE-HALF TO THREE YEARS

Little Star of Glencairne 64127 A. R. 7461	11549.9	630.50	Susie of the Ridge 43719 A. R. 4723	8931.3	514.07
Rival's Princess of Dellwood 62373 A. R. 7196	9515.6	586.51	Hillswold Dorfsie 61034 A. R. 6827	10740.3	507.34
May Rose Dally 60660 A. R. 6844	10651.3	548.00	Ruth of Two Rivers 54059 A. R. 6286	9521.6	500.88
La Verne of Birchwood 54188 A. R. 6141	11301.4	545.38	Gem of Broad Acres 55967 A. R. 6772	10847.8	495.77
Ada of Hop City 15361 A. R. 91	8605.1	517.11	Nella Girl of Pencoyd 58630 A. R. 7021	12841.0	493.30

CLASS GG—TWO TO TWO AND ONE-HALF YEARS

Pearl Rose of Beaver Ridge 63932 A. R. 7082	12390.4	688.80	Brownie of Linwood 60747 A. R. 6804	10761.7	532.05
Minnehaha's Papoose 67732 A. R. 7211	11623.6	678.37	Pearl's Dot 57445 A. R. 6140	9820.8	531.61
Theodore's Pride 42768 A. R. 3837	11587.4	594.02	Sequel's Deanie 57806 A. R. 6618	11132.8	509.66
Lillia of Iowa 43159 A. R. 3929	10535.7	568.94	Imp. Modesty of Edgemoor 63562 A. R. 6853	10183.9	504.09
Irene of Sylvanite 65170 A. R. 7151	10324.8	561.39	Kulshan Hayes May Rose 73318 A. R. 6644	8261.2	500.40

AVERAGE YIELD OF 70 CLASS LEADERS 11795.91 LBS. MILK; 603.60 LBS. BUTTER FAT; 5.12 PER CENT

The above are as they appeared Dec. 1, 1919.

Summary of 752 Double Letter Records

	Records	Lbs. Milk	Lbs. B. F.	Per Cent.
Class AA	212	9790.66	481.39	4.916
Class BB	61	9110.74	458.52	5.032
Class CC	84	8775.28	444.76	5.294
Class DD	68	8202.96	417.50	5.088
Class EE	79	7884.59	399.23	5.063
Class FF	93	7550.64	389.13	5.153
Class GG	155	7091.69	362.62	5.099
Av. for	752	8444.95	425.14	5.034

Milk Production

Best Year's Record 14644.20 lbs.

Av. Ten Largest Records 15151.62 lbs.

Butter Fat Production

Best Year's Record 850.49 lbs.

Av. Ten Largest Records 763.25 lbs.

Largest double letter record for which certificate has been written since last issue of Journal. Beauty's Lady 28900 A. R. 7490 11724.30 lbs. milk; 506.83 lbs fat in Class AA

TEN · LEADING · COWS IN · THE · SEVERAL · CLASSES · OF · THE · ADVANCED · REGISTER

CLASS A—FIVE YEARS AND OVER

	Lbs. Milk	Lbs. B. F.		Lbs. Milk	Lbs. B. F.
Murne Cowan 19597 A. R. 1906	24008.0	1098.18	Yeksa's Tops of Gold's Fannie 22362 A. R. 2394	19794.9	981.53
May Rilma 22761 A. R. 1726	19673.0	1073.41	Spotswood Daisy Pearl 17696 A. R. 790	18602.8	957.38
Nella Jay 4th 38233 A. R. 3194	20709.9	1019.25	Julie of the Chene 30460 A. R. 2752	17661.0	953.53
Langwater Nancy 27943 A. R. 1826	18783.5	1011.66	Imp. Bijou des Frances 44541 A. R. 3043	17104.0	943.41
Langwater Hope 27946 A. R. 1978	19882.0	1003.17	Belladia 31909 A. R. 2801	19631.9	934.05

CLASS B—FOUR AND ONE-HALF TO FIVE YEARS

Dairymaid of Pinehurst 24656 A. R. 843	17285.3	910.67	Pandora's Valentine of Rich Neck 27622 A. R. 1742	14341.6	784.22
Julie of the Chene 30460 A. R. 2752	15174.2	827.26	Glenanaar of the Glen 23619 A. R. 1907	16813.1	780.66
Langwater Cleopatra 47043 A. R. 4637	15364.7	792.51	Ina's Grace 49724 A. R. 7399	13502.5	775.04
Lady Lesbia 25142 A. R. 1348	13582.8	787.03	Lady Dairymaid of Pinehurst 29723 A. R. 2106	14770.0	769.58
King's Alberta 33788 A. R. 2555	13954.9	785.61	Rosalie of Woodend 39337 A. R. 4053	13611.7	768.50

CLASS C—FOUR TO FOUR AND ONE-HALF YEARS

Pearl Rose of the Glen 47414 A. R. 4900	16855.6	884.21	Polly's Beauty 35078 A. R. 2911	16629.8	774.40
Azucena's Pride 2d 24957 A. R. 1469	16203.9	855.70	Imp. Dora II. of Les Marais 37737 A. R. 1999	15434.9	770.38
Governor's Pauline 30472 A. R. 2441	14930.0	844.47	Imp. Dawn of Sarnia 58773 A. R. 6677	13897.8	759.38
Langwater Lustre 47044 A. R. 6794	17307.2	806.10	Nivolette 2d 60799 A. R. 5982	16046.0	758.49
Linden Girl of Harbor Hill 3d 58625 A. R. 4651	15032.9	785.89	Pauline Standish 33533 A. R. 3308	15870.6	757.21

CLASS D—THREE AND ONE-HALF TO FOUR YEARS

Dolly Dimple 19144 A. R. 628	18458.8	906.89	Langwater Dorothy 27944 A. R. 1822	16099.7	781.65
Clover of Pencoyd 3d 48274 A. R. 4832	14360.3	818.04	Lady's Hope of Maple Hill 44843 A. R. 5700	15126.4	776.63
Langwater Heroine 49483 A. R. 5292	16221.1	805.64	Imp. Princess of the Blicqs 28485 A. R. 1908	12608.8	774.16
Mignonette of Rich Neck 36828 A. R. 7054	14304.9	800.77	Nella Jay 4th 38233 A. R. 3194	16039.9	769.33
Royal's Pearl 45209 A. R. 4384	16930.4	788.37	Imp. Rosie V. of the Bourg de Bas 36380 A. R. 2802	14065.1	755.07

CLASS E—THREE TO THREE AND ONE-HALF YEARS

Jehanna Chene 30889 A. R. 2588	16186.7	863.36	Miranda of Edgewater 30970 A. R. 2363	14617.3	730.49
Dairymaid of Pinehurst 24656 A. R. 843	14562.4	860.26	Langwater Desire 40709 A. R. 4877	14219.8	708.69
Imp. Donnington Goldie 5th 59866 A. R. 4811	17861.7	796.52	Imp. Snowdrop III. of Havilland 60641 A. R. 6193	12881.9	707.08
Glenwood's Buttercup 48137 A. R. 3224	13728.9	769.82	Sanoma's Archer Girl 56637 A. R. 6758	13270.6	692.08
Masher's Elsie 24986 A. R. 1967	14458.7	745.75	Marshie D. V. 67481 A. R. 6858	12038.7	691.61

CLASS F—TWO AND ONE-HALF TO THREE YEARS

Langwater Hope 27946 A. R. 1978	15078.8	773.59	Azucena's Pride 2d 24957 A. R. 1469	12633.3	706.46
Jesebel of Edgemoor 52584 A. R. 6195	12434.9	748.32	Linden Girl of Harbor Hill 3d 58625 A. R. 4651	12636.9	681.34
Island Farm's Milvia Lassie 60950 A. R. 7274	14184.6	742.44	Rose of Langwater 24204 A. R. 1445	12966.5	669.89
Cavalier's Helen 65648 A. R. 6821	12668.3	734.34	Imp. Buttercup II. of Beauregard 35799 A. R. 2638	10623.3	659.71
Imp. Rhoda des Blanc Bois 68684 A. R. 7078	12588.8	723.99	Bess of Sharon 69074 A. R. 6953	13496.2	658.89

CLASS G—TWO TO TWO AND ONE-HALF YEARS

Langwater Phyllis 70607 A. R. 6614	13288.4	746.23	Pearl Rose of the Glen 47414 A. R. 4900	12378.8	711.43
Brookmead's Dorothy 55715 A. R. 6082	14179.4	742.08	Nugget's Primrose 48835 A. R. 4001	15436.1	705.56
Cherry of Edgewater 38413 A. R. 3361	13454.2	732.97	Dolly Dimple 19144 A. R. 628	14009.1	703.36
Nella Jay 4th 38233 A. R. 3194	14772.7	726.32	Pearl Rose of Beaver Ridge 63932 A. R. 7082	12390.4	688.80
Follyland Nancy 52457 A. R. 5266	12270.9	712.60	John Q's May Rose 57550 A. R. 6290	12447.2	684.03

AVERAGE YIELD OF 70 CLASS LEADERS 15206.30 LBS. MILK; 796.39 LBS. BUTTER FAT; 5.24 PER CENT.

The above are as they appeared Dec. 1, 1919

Summary of 8798 Advanced Register Records.

	Records	Lbs. Milk	Lbs. B. F.	Per Cent.
Class A	2570	10268.11	511.47	4.981
Class B	540	9736 69	486.58	4.997
Class C	691	9410.84	526.38	5.593
Class D	759	9070.60	461.50	5.087
Class E	873	8505.58	429.58	5.050
Class F	1056	8211.34	414.06	5.042
Class G	2309	7887.92	392.68	4.978
Av. for	8798	9024.81	455.81	5.050

Milk Production	Butter Fat Production
Best Year's Record 24008.0 lbs.	Best Year's Record 1098.18 lbs.
Av. Ten Largest Records 19960.96 lbs.	Av. Ten Largest Records, 997.56 lbs.

Largest record for which certificate has been written since last issue of Journal. Matilda May Rose 30774. Re-entry: 14754.40 lbs. milk; 693.28 lbs. fat in Class A.

FRANK S. PEER

IMPORTER

OF

GUERNSEY CATTLE

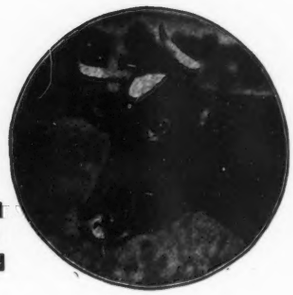

Owing to the temporary embargo against the importation of cattle we were not able to make our proposed Fall importation. The cattle bought for this importation, one hundred and forty head, will be shipped just as soon as the embargo is removed, probably about December 15th. Those of our customers who have expressed the desire to inspect this stock will be notified just as soon as it arrives

NOW OFFERING FOR SALE

2 YEARLING BULLS of the most fashionable Island breeding
10 CHOICE YOUNG COWS, recently fresh or far advanced with calf
20 HEIFERS, with calf or ready for breeding

Inspection of the herd cordially invited. *Price list sent upon request.*

OSCEOLA FARMS

CRANFORD :-: **NEW JERSEY**

Sales

Dr. M. L. Reed holds an auction sale, Tuesday, December 23, 1919, at Wilson, Pennsylvania. See advertisement on page 565.

Guernseys Wanted

This column contains the names and addresses of those who have informed us that they are in the market for Guernseys, also brief descriptions of the cattle wanted.

A. B. Vickery, Lavonia, Georgia. Ten to twelve Guernsey females at moderate prices.

Mrs. Evelyn M. Lail, 1750 Willow St., Denver, Colorado. A pure bred Guernsey bull calf.

James Watt Raine, Coral Cliff Farm, Berea, Kentucky. A young Guernsey cow due to freshen soon. He desires to purchase this cow from a breeder not too far distant from Berea.

C. E. Clayton, 207 West 55th Street, New York. Six Guernsey cows.

W. F. Wilkin, Woodstock, Virginia. A Guernsey cow with Advanced Register record.

Harry W. Ruth, Solsberry, Indiana. Two months old Guernsey heifer calves at reasonable prices.

W. J. Clarke, Elysian, Minnesota. Several registered cows and a registered bull.

E. S. Kelly, Orleans, Vermont. A registered Guernsey bull and two or three heifers from two to six months old.

Mrs. J. L. Dossett, Cameron, Box 772, Texas. A Guernsey cow.

Robert W. Johnson, Indianapolis, R. 1, Box 343, Indiana. Guernseys for a foundation herd.

Renew Your
SUBSCRIPTION
Today

Expiration Date on Wrapper

WHAT THE COWS ARE DOING

Their latest credits in the Advanced Register

Special Note: This list contains all the monthly and total credits which have been checked and verified before going to press. These credits are subject to correction until finally approved and accepted at the completion of the records. All tests are on the two-day basis except when especially noted.

Name and Number.	Class	Days	Month	Month Credit. Lbs. Milk	Month Credit. % F.	Month Credit. Lbs. B. F.	Total Credit. Lbs. Milk	Total Credit. Lbs. B. F.
ARNOLD, C. L. & L. M., EDEN VALLEY, MINN. 1 day test.								
Violet of Cedarcrest 74397	F	31	Oct	796.6	5.16	41.10		
BABSON, FRED K., HINSDALE, ILL.								
Contrafuria 29090	A	127	Oct	1441.8	4.49	64.74	6578.8	278.24
Indian Maid of Glencairne 50140	A	153	Oct	992.8	5.44	54.01	5062.0	268.27
King's Jewel of Glencairne 57004	B	159	Oct	802.6	5.49	44.06	4598.9	246.55
Old Squaw 56634	B	42	Oct	1367.7	4.92	67.29	1788.3	88.66
Polly of Four Pines 67139	E	187	Oct	1070.2	4.07	43.56	7533.5	310.33
Imp. Polly of Scholtz Farm 49349	A	365	Oct	92.5	5.49	5.08	10857.3	527.80
Snippie Glenwood of Yorkville 48772	A	296	Oct	1080.3	5.96	64.39	10703.9	602.64
Tricksey's Glenwood Girl 49110	A	49	Oct	1681.0	4.93	82.87	2567.0	127.97
BALLARD BROS., NILES, MICH. 1 day test.								
Fair Daisy of Maple Row 58316	B	254	Aug	481.3	5.60	26.95		
		284	Sept	442.4	6.25	27.65	7368.0	419.50
Pansy of Ballard Farm 73851	G	210	Aug	527.6	4.31	22.74		
		240	Sept	489.3	5.02	24.56	5165.4	244.23
Princess Charming of Ballard Farm 70423	G	265	Aug	396.6	5.45	21.61		
		295	Sept	363.6	6.11	22.22	4903.6	275.83
BANDLI, HENRY, RICE LAKE, WIS.								
Mar of Iowa's Beauty 49975	A	16	Oct	627.1	5.19	32.55		
BASSE BROS., WEST ALLIS, WIS. 1 day test.								
Anna B. of Phantom Lake 66622	E	226	Oct	731.3	5.02	36.71	7308.1	327.81
Mae of Willalvin Farm 66198	E	242	Oct	690.0	4.91	33.88	7327.3	349.20
Maggie of Willalvin Farm 70921	G	205	Oct	520.9	6.20	32.30	5006.4	257.99
Natoma Primrose 2d 50954	A	15	Sept	496.5	4.34	21.55		
		46	Oct	1095.0	4.34	47.52	1591.5	69.07
Queen of Willalvin Farm 66199	E	245	Oct	244.3	5.89	14.39	5219.2	267.30
BAUMGARTNER, HENRY, WRIGHTSTOWN, WIS.								
Belinda of Grand View 64723	F	321	Sept	365.6	5.53	20.22		
		352	Oct	335.4	5.37	18.01	6461.7	312.30
Bessie of Grand View 47008	A	309	Sept	695.8	6.54	45.51		
		340	Oct	674.9	6.84	46.16	9456.1	534.77
Busy Bee of Grand View 57972	C	230	Sept	588.9	6.08	35.81		
		261	Oct	593.4	5.94	35.25	5836.6	301.53
Butter Belle of Grand View 53490	B	334	Sept	508.0	6.93	35.20		
		365	Oct	476.2	7.37	35.10	6978.9	413.85
Butter Queen of Grand View 47007	A	289	Sept	376.6	4.87	18.34		
		320	Oct	361.5	5.04	18.22	6417.8	284.62
Charlotta of Grand View 64722	F	334	Sept	380.6	4.91	18.69		
		365	Oct	397.1	5.19	20.61	6867.3	308.76
Imp. Fanny's Sequel Darling 31780	A	334	Sept	570.1	4.67	26.62		
		365	Oct	531.9	5.11	27.18	9024.2	381.61
Gypsy of Grand View 49584	A	181	Sept	692.8	5.30	36.72		
		212	Oct	694.3	5.52	38.33	6330.8	284.20
Hero's Princess 32323	A	223	Sept	692.1	6.10	42.22		
		254	Oct	675.1	6.57	44.35	6731.8	371.09
Polly's Pride of Grand View 41497	A	231	Sept	717.1	5.65	40.52		
		262	Oct	734.9	6.01	44.17	7510.5	371.91
Princess's Beauty of Grand View 76474	G	144	Sept	540.6	4.88	26.38		
		175	Oct	548.9	5.35	29.37	3644.9	177.33
Sequel's Lady of Grand View 41496	A	273	Sept	575.7	5.91	34.02		
		304	Oct	565.6	5.67	32.07	7746.7	366.38
BECK, J. D., VIROQUA, WIS.								
Naomi Trink of West Lawn 73810	F	16	Sept	385.4	4.65	17.92		
		47	Oct	736.8	4.65	34.26	1122.2	52.18

BLACK, FRANK B., MANSFIELD, OHIO. 1 day test.								
Imp. Braye Beshroud 60638	A	241	Oct	634.9	5.22	33.14	6123.7	305.94
Imp. Buttercup IV. of the Mourants 61284	B	287	Oct	283.8	5.95	16.89	7833.7	372.10
Imp. Senoa of La Fosse 61288	B	278	Oct	281.7	6.90	19.44	5929.0	329.79
Imp. Westminster Queen Mary 61280	A	185	Sept	411.2	5.66	23.27		
		216	Oct	325.0	5.38	17.49	5774.8	280.85
BOHART, W. O., BOZEMAN, MONT.								
Jessie's Jeweller's Lela 72923	F	184	Oct	539.9	4.64	25.05	4096.1	187.91
Lela Brutus of Bozeman 55095	B	184	Oct	725.5	3.96	28.73	5347.4	217.08
Onward's Lela 76681	G	61	June	770.6	3.95	30.44		
		92	July	741.9	3.90	28.93		
		123	Aug	728.4	3.98	28.99		
		153	Sept	661.6	3.98	26.33		
		184	Oct	622.0	3.99	24.82	4305.3	172.30
Select of Bozeman 57627	A	184	Oct	726.0	4.93	35.79	4805.3	244.30
BORDEN'S FARM PRODUCTS CO. INC., EARLVILLE, N. Y.								
Brenda M. 41816	A	214	Sept	666.4	5.68	37.85		
		245	Oct	621.7	5.46	33.94	7622.1	406.19
Finetta of Bonny Mead 32737	A	122	Sept	893.3	4.73	42.25	4379.9	203.52
Imp. Rosette II. du Grand Bel 39457	A	213	Sept	477.0	4.02	19.18		
		244	Oct	595.3	4.03	23.99	8033.0	318.23
BREUCHAUD, JULES, OLIVEBRIDGE, N. Y.								
Chilmark Golden Lenore 61414	D	222	Oct	705.0	5.72	40.33	7119.5	369.89
King Masher's Honoria 48896	A	256	Oct	974.6	5.08	49.51	11953.0	533.39
Raymond's Morning Glory 42504	A	276	Oct	1060.1	6.06	64.24	10883.3	585.28
Ultra Celia 72478	G	152	Oct	1043.7	5.80	60.53	5424.3	269.68
Ultra May Queen 62690	D	75	Oct	1429.8	4.70	67.20	3474.1	154.28
BROWN, H. J., PORTLAND, MAINE.								
Betty Marshall of Graunkar 69176	E	28	Oct	781.2	3.92	30.62		
Myra of Willow Glen 74313	G	6	Sept	147.3	5.01	7.38		
		37	Oct	858.8	5.01	43.03	1006.1	50.41
BUCKLEY, H. H., ONEONTA, N. Y.								
Belle of Green Acre 68562	F	190	Oct	984.7	5.58	54.95	6571.2	309.07
Lillian of Tarbell Farms 2d 63356	E	292	Oct	639.3	4.81	30.75	9428.8	388.99
Mabel of Tarbell Farms 56758	C	295	Oct	985.8	6.36	62.70	11310.2	644.47
Princess of Tarbell Farms 54625	C	325	Oct	579.8	5.91	34.27	9834.5	496.80
Saugerties Lady May 70867	F	290	Oct	691.4	5.08	35.12	7848.2	368.29
BULL, SALLIE D., SLATERVILLE SPRINGS, N. Y. 1 day test.								
Glen Gable Ethel 57686	D	288	Oct	514.0	5.14	26.42	6551.6	343.23
The Bullrushes Hyacinth 71211	G	167	Oct	692.8	4.19	29.03	3972.9	167.79
The Bullrushes Rutila 75786	G	137	Oct	795.5	4.99	39.70	3422.1	165.26
BULLIVANT, W. J., KIMBALL, MINN. 1 day test.								
Bessie of Rocky Reach Farm 69494	F	61	Oct	522.5	5.14	26.86	1155.7	50.35
Imp. Elucid of Sarnia 73707	B	201	Oct	657.5	5.35	35.18	5277.4	228.77
Imp. Primrose of Summit Farm 76654	G	108	Oct	614.4	4.95	30.41	2435.9	105.67
BUREAU OF ANIMAL INDUSTRY, WASHINGTON, D. C.								
Dorothy France 47296	A	175	Sept	1010.0	5.54	55.95		
		206	Oct	1005.7	5.78	58.13	7214.4	361.87
Vanity Fair of Oakhurst 58425	D	245	Oct	644.5	5.26	33.90	6490.0	292.46
CADWELL, E. B., SAUGERTIES, N. Y.								
Flora of Trout Brook 76992	G	61	Oct	930.4	5.12	47.64	1946.6	92.35
Frances of Trout Brook 76997	G	61	Oct	829.3	5.07	42.05	1699.4	81.12
Guernest Lady 71786	F	61	Oct	1012.1	4.57	46.25	2070.2	86.99
Guernest Melba 76669	G	86	Oct	980.6	4.86	47.66	2607.8	111.94
CAPENER, CLIFFORD, BARABOO, WIS.								
Leona's Daisy of Yeksa 91903	F	6	Aug	153.7	4.44	6.82		
		36	Sept	747.6	4.44	33.19		
		67	Oct	752.0	4.89	36.77	1653.3	76.78
Yeksa's Ona 62605	D	1	Sept	25.5	5.01	1.28		
		32	Oct	1148.8	5.01	57.55	1174.3	58.83
CHICHESTER, R. H. L., FREDERICKSBURG, VA.								
Duchess of Glencairne 44116	A	26	Sept	1088.6	4.62	50.29		
Lady du Chene 56632	B	57	Oct	1509.7	4.41	66.58	2710.6	114.02
CLARK, D. F., MINNEAPOLIS, MINN.								
Governess Lolita 65796	F	172	Sept	454.1	5.14	23.34		
		203	Oct	413.0	5.68	23.46	4392.5	211.90
Lilly of Woodend 3d 55422	C	214	Sept	539.5	4.49	24.22		
		245	Oct	537.8	4.70	25.28	6107.1	258.40
Masherette Girl 48118	A	138	Sept	656.0	4.57	29.98		
		169	Oct	609.9	4.77	29.09	4837.9	212.56
Miss Masherette Glenwood 69916	E	183	Sept	420.0	6.16	25.87		
		214	Oct	422.7	6.48	27.39	4541.8	251.05
CLARK & JACKSON, GRAND RAPIDS, WIS.								
Cronje Pearl 54986	A	66	Oct	1187.8	4.18	49.65	2589.7	106.98
Glenwood's Miss Lilly 53147	A	42	Oct	906.6	4.52	40.98	1222.2	54.11

From the Guernsey World

California

California International Livestock Show, Held at San Francisco November 1 to 8

Only two herds of Guernseys were in competition at the San Francisco show, that of A. B. Humphrey of Escalon, California, and that of L. D. Smith of Berkeley, California.

Professor J. B. Fitch of Kansas awarded the ribbons. The Escalon herd has been exhibited at several of the California shows this season and contains some excellent individuals. The Smith herd was not in show condition and was necessarily penalized therefore in the ring. Quite the best thing in the herd was the first prize aged cow, Mysie's May of Claremont 71778. Had she been shown to better advantage she might well have been made senior and grand champion female, being rather better than any other females exhibited.

This is the first year of the San Francisco show. It was held in the California building, one of the two remaining buildings of the Panama Pacific Exposition group. In the dairy show there were about five exhibitors of Holsteins, and three each of Ayreshires and Jerseys in addition to the two Guernsey herds. In the beef classes, Shorthorns were most in evidence. There was a small but good exhibit in the swine department and a large poultry show. The horse show each evening drew many visitors.

The awards in the Guernsey classes were as follows:

Bulls 3 Years and Over

1. Bullion of Edgemoor 34510, A. B. Humphrey, Escalon, California.
2. Mysie's Duke of Claremont 35440, L. D. Smith, Berkeley, California.

Bull 2 Years and Under 3

1. Escalon Challenger 42240, A. B. Humphrey.
2. Palo Boy 41770, L. D. Smith.

Senior Yearling Bull

1. Nobleman of Maple Hill 54086, A. B. Humphrey
2. Mysie's Laddie of Claremont 49832, L. D. Smith.

SENIOR BULL CALF

1. Escalon Dandy 55033, A. B. Humphrey.
2. Prince Mysie of Claremont 55671, L. D. Smith

JUNIOR BULL CALF

1 Escalon Truetype 58660, A B. Humphrey.
2. Glen's Fawn of Claremont 55672, L. D. Smith.

COW 4 YEARS AND OVER

1. Mysie's May of Claremont 71778, L. D. Smith.
2. Fairy of Alfalfa Farms 40105, A. B Humphrey.

COW 3 YEARS AND UNDER 4

1. Mysie's Star of Claremont 71779, L. D. Smith.

COW 2 YEARS AND UNDER 3

1. Escalon Fairy 72222, A. B. Humphrey.
2. Mysie's Moon of Claremont 75834, L. D. Smith.

SENIOR YEARLING HEIFER

1. Escalon Evangeline 82205, A. B. Humphrey.
2. Mysie's May of Claremont 2d 85654, L. D. Smith.
3. Escalon Bo-peep 82204, A. B. Humphrey.

JUNIOR YEARLING HEIFER

1. Calla Grove Merry Princess 86550, A. B. Humphrey.
2. Mysie's Poppy of Claremont 85656, L. D. Smith.

SENIOR HEIFER CALF

1. Escalon Lassie 90087, A. B Humphrey
2. Mysie's Cherry of Claremont 2d 90978, L. D. Smith.
3. Escalon Maggie 90085, A. B. Humphrey.

JUNIOR HEIFER CALF

1. Escalon Rose 97470, A. B. Humphrey.
2. Escalon Flossie 95709, A. B. Humphrey.
3. Nancy's Kate of Claremont 98219, L. D. Smith.

COW HAVING OFFICIAL RECORD BEGUN UNDER THE AGE OF FIVE YEARS

1. Fairy of Alfalfa Farms 40105, A. B. Humphrey.
2. Mysie's Star of Claremont 71779, L. D. Smith.

SENIOR AND GRAND CHAMPION MALE

Escalon Challenger 42240, A. B. Humphrey.

Mabel Cronje 23529	A	61	Oct	1125.4	4.47	50.31	2208.9	99.83
Matinee Girl of Grassmere 77523	G	81	Oct	727.6	5.23	38.05	1946.2	86.28
Nancy of Broadhead 33405	A	304	Oct	662.1	4.33	28.67	9443.1	409.05
Royaldale Gloria 34441	A	177	Sept	978.6	4.80	46.97		
		208	Oct	952.5	4.77	45.43	7088.5	348.65
CLAUSING, JULIUS, GRAFTON, WIS. 1 day test.								
Glenwood's Clio of Grenwode 63515	A	30	Oct	1209.0	3.94	47.63		
Golden Hero's Anne of Gusanna 76683	G	48	Oct	714.7	4.37	31.23	1090.3	48.62
Hero's Gusanna Darling 64572	D	83	Oct	897.1	5.20	46.65	2566.7	121.78
Lorna of Gusanna Farm 71646	E	30	Oct	866.8	4.98	43.17		
Margaret of Grenwode 45216	A	123	Oct	997.7	5.45	54.37	4178.7	196.40
Rose King's Margaret of Gusanna 60321	C	81	Oct	1110.2	4.50	49.96	2863.6	124.13
Tirsey of Two Creeks 56810	A	30	Oct	973.5	4.90	47.70		
COOPER, GEORGE C., SUPERIOR, WIS.								
Craigamoor Beauty of the Adams 59512	C	202	Oct	829.3	5.36	44.45	6817.3	344.23
Craigamoor Flory 62771	C	21	Sept	705.3	5.01	35.34		
		52	Oct	1001.2	4.71	47.16	1706.5	82.50
Craigamoor Galaxy 62767	D	224	Oct	531.9	5.01	26.65	5463.0	248.74
Craigamoor Jessie 48695	A	224	Oct	711.5	4.89	34.79	6201.0	288.14
Craigamoor Liene 62768	D	147	Sept	617.4	5.07	31.30		
		178	Oct	546.3	5.23	28.57	3992.2	192.15
Craigamoor Rosemary 62772	D	220	Oct	793.3	5.45	43.23	7318.3	351.75
Lady Fredricka of Craigamoor 38536	A	18	Sept	657.2	5.25	34.50		
Lady Liene of Craigamoor 36570	A	167	Oct	786.6	5.08	39.96	5444.1	255.59
CORNELL UNIVERSITY, ITHACA, N. Y.								
Glenwood Queen Gay 70377	G	357	Sept	309.6	5.26	16.28		
		365	Oct	113.6	5.26	5.98	5195.2	276.46
Le Cheminant Belle 57002	C	243	Aug	277.6	5.37	14.91		
		273	Sept	545.2	5.37	2.43	5267.0	285.54
Triple Play 64236	F	324	Sept	312.4	4.27	13.34		
		355	Oct	88.2	4.39	25.82	4672.6	230.84
COURTER, J. CARLTON, JETERSVILLE, VA. 1 day test.								
Glen Gable Pauline 46015	A	242	Sept	660.8	6.52	43.08		
		273	Oct	555.6	6.67	37.06	8132.5	489.01
Ledyard Bay 2d's Marie 53132	A	68	Oct	933.5	4.68	43.69	2419.9	115.34
CRAFT, HARVEY C., GLEN COVE, N. Y. 1 day test.								
Bellflower of Matinecock 56613	B	184	Oct	877.2	4.03	35.35	6974.6	297.78
Imp. Ecstasy of Matinecock 69606	G	335	Oct	461.3	5.71	26.34	9025.0	491.99
Imp. Ecstasy of Sarnia 65367	B	335	Oct	572.8	5.63	32.25	10276.7	519.09
CRAIG, W. P., PITTSBURGH, PA.								
Daisy of Locust Dale 38430	A	335	Oct	546.8	6.21	33.96	9133.1	489.60
Queen of Maple Grove 33554	A	254	Oct	962.4	4.91	47.25	10411.8	456.94
Wilhelmina Girl 26801	A	269	Oct	819.7	5.66	46.40	11004.4	563.67
CROZER, JOHN P., UPLAND, PA.								
Amy of Upland 51259	A	79	Sept	809.1	4.38	35.44	2178.1	89.68
Imp. Beauty of Frie Baton 50435	A	79	Sept	921.4	4.77	43.95	2521.7	115.90
Rose of Madison 45283	A	79	Sept	908.3	3.88	35.24	2220.7	87.95
Imp. Sequel's Rosie of the Isle 66052	C	10	Aug	280.0	3.94	11.03		
		40	Sept	1027.5	3.94	40.48	1307.5	51.51
DAHL, N. C., SO. HAVEN, MICH.								
Edith of Jericho 69589	G	214	Sept	671.6	4.38	29.42	5952.2	252.28
Lenore Glenwood of Jericho 44167	A	62	Aug	1013.3	4.51	45.70		
		92	Sept	810.1	4.89	39.61	2943.9	133.94
Mignonette of Haddon 41151	A	365	Sept	967.4	4.12	39.86	15360.0	599.82
Rine Glenwood 43145	A	356	Sept	484.2	6.25	30.26	10110.7	561.41
DANKS, J. RUSSELL, DE LANCEY, N. Y. 1 day test.								
Imp. Charmante of Sarnia 50477	A	365	Oct	85.9	4.49	3.86	8437.2	450.76
DAVIS, S. P., OLGA, WASH.								
Effie of Hope Farm 49360	A	167	Oct	904.0	4.57	41.31	6275.6	267.73
DOUGLAS, H. B., FERNDALE, WASH.								
Duenota 2d 31463	A	184	Oct	1008.0	5.60	56.45	7843.2	405.42
Duenota's Lassie 71348	F	153	Oct	744.2	6.20	46.14	4358.6	239.56
Duenota Marshall Girl 67352	C	335	Oct	615.0	5.79	35.61	10050.9	538.69
DUGUID, H. W., SYRACUSE, N. Y. 1 day test.								
Betsey Ross of Maple Glen 63150	D	261	Oct	533.3	4.78	25.49	6046.6	276.17
Lady Maid of Spring Brook 58446	D	219	Oct	427.1	4.95	21.14	4339.1	197.69
Peggy of Clover Hill 70774	F	160	Oct	649.7	4.25	27.61	4029.2	185.23
DUPEE, W. H., SANTEE, CALIF.								
Arline of Edgemoor 78322	G	30	Sept	720.9	4.07	29.34		
		61	Oct	646.1	4.60	29.72	1367.0	59.06
Imp. Bourne End Nancy of the Ponchez 3d 59848	A	241	Oct	1126.6	4.07	45.85	8010.5	388.95
Brilliant's Dairymaid of Edgemoor 74741	G	160	Oct	649.8	5.33	34.63	3835.3	184.58

Caprice of Edgemoor 53579	A	6	Sept	214.5	4.79	10.27		
		37	Oct	1119.2	4.79	53.61	1333.7	63.88
Imp. Hayes Princess Mary 59878	B	344	Oct	792.6	5.55	43.99	12785.9	660.33
Laurette of Edgemoor 71120	F	86	Oct	913.5	5.78	52.80	2819.1	135.34
Imp. Violet of Tol Val 43621	A	228	Oct	1103.8	4.24	46.80	10417.5	414.29
EBY, MERVIN, WAKARUSA, IND.								
Briar of Lookwell Guernsey Farm 67166	E	214	Oct	603.3	6.42	38.73	5728.0	323.05
FRANCISCO, RUTH E., CALDWELL, N. J.								
Lady La Monte 63496	D	61	Oct	799.2	4.67	37.32	1641.0	79.92
Lady Ruth's Glenwood 66701	D	31	Oct	960.8	4.67	44.87		
Pearl Glenwood of West View 58695	C	117	Oct	634.9	5.73	36.38	2992.5	159.65
FRANKLIN LAND & TIMBER CO., JANESVILLE, WIS.								
Imp. Bighton Peridot 59874	A	214	Sept	277.0	5.50	15.24	4634.9	231.39
FRETZ, WILLIAM F., PIPERSVILLE, PA. 1 day test.								
Fillpail's Liberty of Fritzlyn 77078	G	27	Sept	607.9	4.08	24.76		
Imp. Raymond's Pearl Violet 53630	A	304	Sept	498.4	6.39	31.85	8586.5	504.33
GILL, E. T., HADDONFIELD, N. J. 1 day test.								
Glenwood's Hilda of Haddon 31225	A	133	Sept	1101.7	4.43	48.81	5897.3	245.88
Haddon's Tray of Diamonds 92293	G	126	Sept	896.3	5.60	50.19	3837.5	200.16
Julia's Maid of Haddon 66494	E	103	Sept	1072.7	4.81	51.60	3936.1	179.74
Pinehurst Yeksa Una 54181	A	123	Sept	1074.6	5.15	55.34	5034.7	233.57
Silverita of West View 26431	A	143	Sept	1046.4	5.41	56.61	5414.6	258.81
GRIFFITH, J. EDWIN, MOUNT WASHINGTON, MD.								
Imp. Le Pelley's Lady of Mara Alva 75332	G	258	Sept	541.9	6.42	34.79	5931.0	324.23
Imp. Mollett's Horris of Mara Alva 75302	E	279	Sept	487.5	6.09	29.69	6582.1	314.42
Imp. Reggie of le Manoir 44261	A	319	Sept	593.5	6.80	40.36	9940.1	546.34
Prelate's Frances Ruette 70147	F	229	Sept	609.2	5.20	31.68	5763.7	294.40
Imp. Violette of the Isle 2d 50419	A	304	Sept	482.3	6.62	31.93	9075.1	464.66
GRISWOLD, C. D., WEST SALEM, WIS.								
Beulah Adeline 42823	A	214	Oct	981.5	5.44	53.39	8255.5	408.97
Imp. Buttercup II. of Rondibosch 50333	A	214	Oct	881.7	5.27	46.47	7922.6	361.41
Imp. Ladyship IV. of la Turquie 50340	A	214	Oct	1087.4	5.17	56.22	9801.4	418.37
HAARTZ, JOHN C., CAMPTON, N. H.								
Albamont Louise 76332	F	25	Sept	908.5	4.35	39.52		
		56	Oct	1000.5	4.04	40.42	1909.0	79.94
Albamont Sally 77628	G	92	Oct	880.5	4.66	41.03	2873.3	116.46
Country Countess of A. D. F. 66099	F	245	Oct	857.7	4.65	39.88	8435.5	364.98
Langwater Music 40707	A	11	Sept	321.8	5.17	16.64		
		42	Oct	755.2	5.17	39.04	1077.0	55.68
May King's Dancer of A. D. F. 69742	G	254	Oct	707.5	4.46	31.55	7170.8	305.16
Polly of Gerar 53663	A	14	Oct	566.8	4.76	26.98		
Tango Pauline 48879	A	61	Oct	942.8	5.19	48.93	2098.4	103.13
Yeoman's Mixter Promise 65860	D	312	Oct	652.1	5.57	36.32	8995.6	444.12
HAGEMAN, L. E. & SONS, HASTINGS, MINN.								
Adell of Burnham Beach 72792	F	54	Oct	791.2	4.37	34.58	1339.6	58.71
Squire's Lucretia Maid 62164	C	31	Oct	1047.5	4.14	43.37		
HAINES, WILLIAM J., PHILADELPHIA, PA.								
Imp. Godette's Pride 76202	G	34	Sept	656.1	4.69	30.77	738.1	34.18
Imp. Groignet Rose II. 68661	A	61	Sept	820.1	4.89	40.10	1784.2	86.47
Miriam of Walnut Grove 40170	A	61	Sept	856.3	4.14	35.45	1895.3	80.23
HAMILTON, WILLIAM PIERSON, STERLINGTON, N. Y.								
Daphne of New Castle 49699	A	79	Sept	1252.3	4.19	52.47		
		110	Oct	1176.2	4.52	53.16	4610.8	189.77
Florham Daphne 56565	B	138	Sept	885.0	5.02	44.43		
		169	Oct	882.6	5.30	46.78	5342.4	261.72
Johanna of Green Acre 69483	G	313	Sept	735.1	4.46	32.79		
		344	Oct	650.3	4.95	32.19	11213.8	490.46
Langwater Laundress 70311	E	188	Sept	881.9	4.96	43.74		
		219	Oct	942.8	5.51	51.95	7679.4	362.93
Nemonee of Big Spring Farm 76830	C	106	Sept	1174.5	4.27	50.15		
		137	Oct	1170.7	4.24	49.64	5282.0	210.51
HARTSHORNE, ROBERT, HIGHLANDS, N. J.								
May Day of Portland 73453	G	110	Oct	1181.5	4.01	47.38	3827.9	149.01
HARVEY, J. M., WAUKESHA, WIS.								
Lady Bernice of Utility 55581	B	220	Oct	401.4	6.34	25.45	4256.9	220.95
Monogram's Rilma of Utility 74659	G	220	Oct	780.9	5.59	43.65	7016.1	300.95
Primrose Chene of Utility 74021	G	254	Oct	534.0	5.83	31.13	5665.3	273.78
HASKELL, J. AMORY, RED BANK, N. J.								
Florham Gold 49029	A	133	Oct	592.6	5.54	32.83	3283.7	156.09

From the Guernsey World

JUNIOR CHAMPION MALE

Escalon Truetype 58660,
A. B. Humphrey.

SENIOR AND GRAND CHAMPION FEMALE

1. Escalon Fairy 72222,
A. B. Humphrey.

JUNIOR CHAMPION FEMALE

Escalon Evangeline 82205,
A. B. Humphrey.

RESERVE GRAND CHAMPION BULL

Escalon Truetype 58660,
A. B. Humphrey.

RESERVE GRAND CHAMPION FEMALE

Escalon Bo-peep 82204,
A. B. Humphrey.

AGED HERD

1. A. B. Humphrey showing Escalon Challenger 42240, Fairy of Alfalfa Farms 40105, Escalon Fairy 72222, Escalon Evangeline 82205, and Escalon Lassie 90087.
2. L. D. Smith showing Mysie's Duke of Claremont 35440, Mysie's May of Claremont 71778, Mysie's Moon of Claremont 75834, Mysie's May of Claremont 2d 85654, and Mysie's Cherry of Claremont 2d 90978,

YOUNG HERD

1. A. B. Humphrey showing Escalon Truetype 58660, Escalon Evangeline 82205, Calla Grove Merry Princess 86550, Escalon Lassie 90087, and Escalon Rose 97470.
2. L. D. Smith showing Mysie's Laddie of Claremont 49832, Mysie's May of Claremont 2d 85354, Mysie's Poppy of Claremont 85656, Mysie's Cherry of Claremont 2d 90978, and Nancy's Kate of Claremont 98219.

CALF HERD

1. A. B. Humphrey showing Escalon Truetype 58660, Escalon Lassie 90087, and Escalon Rose 97480.
2. L. D. Smith showing Prince Mysie of Claremont 55671, Mysie's Cherry of Claremont 2d 90978, and Nancy's Kate of Claremont 98219.

GET OF SIRE

1. A. B. Humphrey on Get of Bullion of Edgemoor 34510, showing Escalon Challenger 42240, Escalon

Evangeline 82205, Escalon Lassie 90087, and Escalon Truetype 58660.

2. L. D. Smith on Get of President's Mysie 24141, showing Mysie's Duke of Claremont 35440, Mysie's May of Claremont 71778, Mysie's Star of Claremont 71779, and Mysie's Moon of Claremont 75834.

PRODUCE OF COW

1. A. B. Humphrey on Produce of Grape Wild Farm Lassie 55559, showing Escalon Challenger 42240 and Escalon Lassie 90087.
2. L. D. Smith on Produce of La Belle of Claremont 60374, showing Mysie's Duke of Claremont 35440 and Mysie's Star of Claremont 71779.

Illinois

Something About Paul Gilbert's Herd

Last week I sold a three year old granddaughter of Governor of the Chene 1297 P. S. to H. E. Brooks of Burlington, Iowa. Two weeks prior to this I purchased Pretor King of Chesney Farms 58447, a young bull, at the Lake County Guernsey Sale. This young bull won first at the Illinois State Fair this year and is certainly a promising sire and show bull. On October 10 I completed a circuit of six Illinois County Fairs. Ten head of my choice Guernseys made the six fairs and brought home sixty-four ribbons. My herd is free from tuberculosis.

I would like to see more notes from Illinois in this good JOURNAL.

—PAUL GILBERT
—Jefferson County

Indiana

Killarney Farms Sales

Killarney Farms has recently sold to Jasper Lyons, Upland, the yearling bull, O'Reilly of Killarney Farms 53908. We believe this is one of the best calves we ever sent out. He is of splendid conformation, good size, and a wonderfully thrifty bull. His sire, Cedartop's Fortune 38905, carries a strong blend of May Rose and Glenwood breeding, and his dam, Verandess of Ulao 29241 with a record of 10933.9 pounds of milk and 456.77 pounds of butter fat in class AA, has several daughters in the Advanced Register, among them a one time Class Leader in GG. With this backing we have every reason to believe O'Reilly of Killarney Farms 53908 will pass on to his progeny a heritage of production in Mr. Lyons' herd.

Lilac of Portland 47129	A	252	Oct	734.3	4.48	32.90	8216.5	366.38
Martha of Portland 62610	D	247	Oct	827.0	4.42	36.55	8916.7	386.95
HERBERT, PRESTON, BRIARCLIFF MANOR, N. Y.								
Lady Carolyn of Maple Shade 74596	F	9	Oct	281.9	4.36	12.29		
Saugerties Morning Glory 80492	G	13	Oct	248.9	4.72	11.75		
HERD, ANDERSON T., NEW HOPE, PA.								
Chene's Easter 54655	A	51	Sept	1029.9	5.20	53.55	1768.2	86.55
Chene's Jewel's May Rose 72817	G	82	Sept	675.7	6.02	40.68	1939.8	107.05
Craigamoor Amnicona 41820	A	6	Aug	162.0	3.96	6.42		
		36	Sept	961.2	3.96	38.06	1123.2	44.48
Craigamoor Cosette 43206	A	153	Sept	1049.6	6.06	63.61	5956.2	339.83
Craigamoor Mary 50109	A	141	Sept	1053.4	4.70	49.51	5260.5	229.18
Craigamoor Queenie 56145	B	147	Sept	779.4	5.18	40.37	4468.4	211.36
Imp. Croupette 10th 65688	B	350	Sept	714.1	5.38	38.42	12021.1	556.87
Emily Darling 2d 44060	A	82	Sept	1131.8	5.14	58.17	3187.9	150.13
Goldseeker's Jehanna of Anna Dean Farm 57934	C	158	Sept	1038.2	5.26	54.61	5593.4	277.44
Governor's Golden Paula 37027	A	82	Sept	987.9	4.91	48.51	2934.3	137.61
Governor's Lily Emerande 34582	A	142	Sept	1191.6	5.87	69.95	5894.3	309.28
Jane of Beverly 5th 30770	A	168	Sept	933.9	6.43	60.05	5840.0	302.90
Lady Selma of Haddon 72114	G	82	Sept	918.7	4.70	43.18	2496.2	106.75
Myrtle's France 24400	A	171	Sept	795.0	5.65	44.92	5730.3	275.21
Pencoyd's American Beauty 69699	E	136	Sept	821.3	4.93	40.49	4134.6	184.73
Imp. Queen Rose of Pine Grove 47176	A	249	Sept	1166.9	5.95	69.43	12865.1	676.07
Raritan's Daisy Moon of Craigamoor 41138	A	134	Sept	1492.6	5.10	76.12	7342.2	332.90
Rose Ruskin 54503	A	76	Sept	939.8	4.42	41.54	2428.9	111.03
Royal's Rose of Pomeroy 79437	G	178	Sept	899.0	5.49	49.36	6532.8	275.87
Ruth Ruskin 55700	B	82	Sept	1106.2	5.82	64.38	3138.1	167.76
HESS, M. J. & McDONALD, C. K., BLOOMSBURG, PA.								
Alice Bloom of Wakpala 63302	E	257	Oct	444.7	6.35	28.24	5426.2	320.86
Dimple Queen of Wakpala 69301	F	158	Oct	1007.2	5.76	58.01	5860.4	296.50
Dorothy Glenwood of Wakpala 69300	F	268	Oct	850.9	7.05	59.99	8477.6	468.46
Roxie Bloom of Edgemont 34528	A	180	Oct	999.4	5.13	51.27	6804.2	324.67
Thanksgiving Dawn of Wakpala 73898	F	136	Oct	775.1	5.50	42.63	3826.2	175.44
HOPE, J. L., MADISON, N. J. 1 day test.								
Blossom of Bowood 62681	D	255	Oct	760.2	5.87	44.62	7693.3	435.53
Follyland Questa Bloom 60815	C	133	Oct	993.4	4.90	48.68	4462.6	201.74
Golden Cross Alice of Linda Vista 61379	D	102	Oct	1002.4	4.77	47.81	3614.9	155.17
Jasminum's Rose 41399	A	111	Oct	929.9	4.50	41.85	3737.3	150.82
Netoria 43597	A	137	Oct	1082.3	4.62	50.00	5376.2	230.07
Imp. Princess of Quesnard II. 66005	A	140	Oct	961.5	5.27	50.67	4776.2	224.58
Ultra May Rose 60977	C	92	Oct	944.2	5.02	47.40	2911.8	145.45
HORTON, EDGAR L., AUGUSTA, WIS. 1 day test.								
Lurana 22424	A	333	Oct	379.0	5.82	22.06	9429.2	442.59
Phyllis Ilene 62612	E	335	Oct	503.3	6.13	30.85	7156.3	360.96
HUGHES, A. I. & J., OREGON CITY, OREGON.								
Florham's Red Wing of the Glen's Lily 43199	A	286	Sept	616.3	5.73	35.31	9161.2	478.12
Mixter Acorn 58053	A	104	Sept	733.8	4.61	33.83	3074.7	129.03
Modele's Jolly Lass 43286	A	157	Sept	1098.8	4.18	45.93	7595.4	296.06
Red Wing of the Glen's Missy 56456	C	160	Sept	664.5	5.09	33.82	4596.9	203.31
Yeoman's Mixter Primrose 58061	A	227	Sept	760.5	4.62	35.14	7763.9	357.51
HUSER, E., CUMBERLAND, WIS. 1 day test.								
Imp. Golden Iris of St. Croix 46685	A	190	Sept	570.3	5.12	29.20	4537.7	207.82
Mona's Bonny Lassie 68969	E	204	Sept	672.1	4.60	30.92	5971.9	272.90
Imp. Mona of St. Croix 46673	A	218	Sept	778.0	4.90	38.12	7089.4	294.03
HYNICKA BROS., INC., LEBANON, PA.								
Beda's May King's Lassie 75594	G	76	Oct	672.5	4.81	32.35	1730.1	77.19
Broad Ripple Hope 75037	G	92	Oct	773.6	4.84	37.44	2464.9	117.65
Broad Ripple's Julia Ann 79914	G	15	Sept	365.6	4.36	15.94		
		146	Oct	785.4	4.36	34.24	1151.0	50.18
Lady of Willowbrook 73281	G	245	Oct	468.9	5.88	27.57	4957.4	253.88
Leanore of Brookside 70517	F	146	Oct	713.6	3.87	27.62	3547.6	145.51
Maid of Brookside 75032	F	72	Oct	621.9	3.99	24.81	1459.9	59.75
Ruby of Brookside 75031	G	220	Oct	788.4	4.65	36.66	6386.5	322.73
Stockdale Chedda 85155	G	59	Oct	612.3	4.79	29.33	1213.1	55.28
IOWA STATE COLLEGE, AMES, IOWA.								
College Lily 49241	A	59	Sept	565.5	4.10	23.19	1123.8	48.03
College Lily 2d 62846	D	38	Sept	557.4	5.22	29.10	666.5	33.52
Ladysmith Rouge Cherub 69673	G	301	Aug	505.0	5.57	28.13		
		331	Sept	438.0	6.58	28.82	7549.2	384.33
Lady Snowdrop of Ames 48870	A	141	Sept	668.0	4.92	32.87	3781.2	173.88
Miss St. Louis of Ames 65205	E	197	Sept	515.0	6.22	32.03	4396.6	227.12
Rouge's Lily of Ames 58482	A	12	Sept	325.5	4.07	13.25		
Rouge Masher Lady of Iowa 65206	F	338	Sept	398.2	6.24	24.85	6879.2	355.15

JACKSON, W. P., SALISBURY, MD.								
Lalla of The Owls Nest 69996	E	112	Oct	555.9	5.08	28.24	2844.5	133.42
Red Rose of Locust Hill 65612	E	153	Oct	560.6	5.39	30.22	4333.4	200.33
JONES, E. F., BARRON, WIS.								
Imp. Elvira of Foulkes Farm 85172	G	141	Sept	603.6	5.08	30.66		
		172	Oct	571.8	6.01	34.37	3793.4	188.52
Gretchen Glenwood of Foulkes Farm 74288	G	153	Sept	603.5	5.34	32.23	3598.2	180.38
Masher's Juliette of Hillside 49513	A	30	Oct	979.0	5.71	55.90		
Rosie Raymond 46381	A	17	Oct	668.8	4.53	30.30		
JONES, WM. M., WAUKESHA, WIS.								
Belva of Aurelian Farm 77008	G	137	Oct	750.4	5.69	42.70	3650.8	167.63
Castello's Daisy 2d 50835	A	225	Oct	710.4	6.11	43.41	6918.5	358.85
Daisy's Yeksa of Sunny Valley 57671	C	117	Sept	715.8	6.05	43.31		
		148	Oct	681.8	6.40	43.64	4065.9	218.18
Kate of Aurelian Farms 70241	G	304	Oct	643.3	6.12	39.37	7259.9	400.63
Lizette's Beauty 2d 49102	A	159	Oct	919.1	4.98	45.77	5392.1	245.30
May Rose of Sunny Valley 46135	A	206	Oct	650.8	6.13	39.89	6275.2	317.26
KINGSLAND, W. J., GOSHEN, N. Y.								
Imp. Starlight III. of Baissieres 94423	E	43	Oct	875.1	4.04	35.35	1179.3	45.21
KINNEY, OSCAR F., ALBANY, N. Y.								
Daisy of New Castle 51329	B	184	Aug	471.1	4.57	21.53		
		214	Sept	678.1	4.83	32.75		
		245	Oct	636.4	4.94	31.44	7637.5	346.71
Langwater Seamstress 40710	A	153	Oct	1135.6	4.94	56.10	6890.8	325.92
Loretta of Waldorf Farm 70255	C	169	Oct	937.4	4.68	43.87	6022.3	283.76
KLEMM, RICHARD F., BARABOO, WIS.								
Bessie of Sylvanite 65169	F	365	Oct	455.3	4.93	22.45	7939.9	355.81
Deasie of Sylvanite 78187	G	19	Oct	468.4	4.51	21.12		
Gertie of Deer Creek 42391	A	273	Oct	666.8	5.33	35.54	8201.8	369.18
Ina of Deer Creek 53272	B	259	Oct	566.8	5.07	28.74	6369.6	287.15
Mary of Windermere 47542	A	184	Oct	797.3	6.18	49.27	5844.7	344.12
Patience of Sylvanite 65167	E	214	Oct	643.7	5.27	33.92	5682.6	270.38
Taudevine of Sylvanite 69758	G	345	Oct	531.1	6.20	32.93	7963.0	416.44
KNIGHT, WM. W., PERRYSBURG, OHIO.								
Imp. Caroline of Belmont 61211	E	285	Oct	341.0	5.53	18.86	4263.3	210.23
Imp. Donnington Girlie 4th 59875	A	238	Sept	525.7	5.24	27.55		
		269	Oct	439.4	5.46	23.99	8314.8	382.01
Raymond's Pride of Belmont 71317	G	245	Oct	410.0	4.30	17.63	4178.3	165.39
Roberts' Selina 63345	E	226	Oct	502.8	5.28	26.55	5886.9	279.33
KREBS, H. J., WILMINGTON, DEL.								
Ida Lassie 57552	C	92	Oct	1242.2	5.63	69.94	3728.4	207.00
Imp. Primrose of the Frie Baton 50444	A	159	Oct	602.8	5.02	30.26	4578.1	200.36
Sunnybrook Double Rose 73547	F	119	Oct	726.0	5.63	40.87	3147.6	161.80
Sunnybrook Itchen Unique 73548	F	18	Oct	622.9	4.79	29.84		
LAMBERT, C. E. & SONS, LINWOOD, MICH.								
Gretchen of Maple Grove 53330	B	211	Sept	599.0	4.24	25.40	5388.9	237.05
Jesselyon Irene of Meadow Brook 66915	E	169	Sept	609.1	4.29	26.13	4752.3	200.26
Linda of Maple Grove 55556	B	146	Sept	685.2	5.16	35.36	4847.1	256.29
May Bud of Maple Grove 54941	B	183	Sept	734.1	4.28	31.42	6337.7	286.81
LAWSON, VICTOR F., GREEN LAKE, WIS.								
Imp. Dewy of Sarnia 65361	A	365	Sept	288.7	5.20	15.01	8298.7	449.32
Diamond Lass of Lone Tree Farm 78534	G	188	Aug	634.3	4.27	27.08		
		218	Sept	552.9	4.42	24.44		
		249	Oct	510.9	4.43	22.63	6651.9	288.79
Imp Duet of Sarnia 65358	A	349	Sept	412.1	5.44	22.42		
		365	Oct	222.9	5.44	12.13	8049.1	436.15
Kathleen's Rose of Lone Tree Farm 70259	E	7	Oct	168.4	5.75	9.68		
LICKING CREAMERY CO., THE, NEWARK, OHIO.								
Babe of Lu-Alyn 76502	G	189	Oct	633.6	5.32	33.71	4701.6	228.56
Sharon Bell 76326	G	170	Oct	623.9	6.02	37.56	3829.5	214.82
LOREE, L. F., WEST ORANGE, N. J.								
Imp. Brittleware Rosemary 48504	A	255	Oct	465.0	6.59	30.64	6342.8	400.92
McCONNELL, C. M., WEST SALEM, OHIO. 1 day test.								
Darthea's Miss Jacqueminot 51247	B	304	Oct	601.1	5.64	33.90	8748.8	410.18
Jacqueminot's Primrose 69748	F	259	Oct	733.3	5.09	37.32	7335.7	335.00
McCUTCHEN, E. B., BISHOPVILLE, S. C.								
Dairy Girl of Oakwood 56765	B	148	Oct	660.7	5.71	37.73	4119.0	201.76
Daisy of The Oak Wood 71982	F	49	Oct	657.7	4.34	28.54	1024.3	44.27
Katie of Oakwood 56835	B	203	Oct	647.6	5.87	38.01	5546.5	262.82
Imp. Nellie of Tamworth II. 74508	F	218	Sept	573.7	4.36	25.01	5289.1	218.43
Pearl L. 3d 62272	A	273	Oct	681.5	4.79	32.64	8656.2	382.88

From the Guernsey World

We have recently sold to W. S. Bryant of Pierceton a small foundation herd of grades. Mr. Bryant is a newcomer in the business, but is starting with some very promising material and expects to add pure breds in a year or two.

—Rob R. McNagny
—Whitley County

New Hampshire

Guernsey Farm Sales

It may interest the readers of the Journal to know that Judge William B. Sanders of Cleveland, Ohio, and Spencer Borden of Fall River, Massachusetts, have purchased for their farms at Woodstock, Vermont, three beautiful Guernsey cows from the Guernsey Farm at Charleston, New Hampshire. The purchase price being $2400. Mr. Clark reserving their young calves for his herd.

—Sullivan County

New York

Yates County Produces Guernseys of Merit

Pine Ridge Stock Farm, owned by Edgar S. Payne, Penn Yan, consigned two May Rose heifers to the first New York State Guernsey Breeders' Sale.

The sales committee chose the slogan "Quality not Numbers" and it was surely a quality sale judging from the opinions of numberless men who were there and whose judgment could be depended upon.

Wyebrook Cora 95374, that was listed under the name of Cora of Pine Ridge, is a low down type of heifer, fine udder development and straight top line, a fine head and nicely marked, and was sold to C. L. A. Whitney of Albany, a man well known in Guernsey circles, also a judge of quality as well as pedigree. The consideration was $600.

Star of Pine Ridge 95375, somewhat larger in size, of the same breeding on the sire's side as Wyebrook Cora 95374, viz.: Sunnybrook Laddie 30462, thence to Cora's May King of Chilmark 23465 and Imp. Masher's Se-Sequel 11462 blood on both sire and dam's side. This heifer has size and should make an excellent record if given a chance. The purchaser was

Isaac Untermeyer, New Hamburg, for the sum of $1000.

—EDGAR S. PAYNE

Ohio

Braeview Farm Sales

I recently sold to Frank Dovel, of Pickerington, Ohio. the nine months old bull calf, Braeview May Sequel 53857. He is a grandson of Langwater Cavalier 21012.

I also sold for Wm. McLauchlan, the bull calf, Prince Rob Roy of Valley View Farm 58525, to Wesley Winegardner, of Pleasant Valley, Ohio.

—E. G. PICKARD
—Cuyahoga Counry

Oregon

Guernseys Sell Well in Clatsop County, Oregon

The carload of Guernsey cows shipped to Clatsop County, Oregon, from Wisconsin recently and sold to dairymen brought good prices. The shipment was made by W. O. Reith and Professor E. L. Westover of Oregon Agricultural College, at the request of the Clatsop County Guernsey Club.

The purchasers drew numbers and made their own selections of cows at the sale conducted recently, this being deemed the most satisfactory method of conducting the allotment of the herdin order to please everybody. Thus, it was left to the individual to use his own judgment and knowledge of dairycattle in making his selections. The innovation worked well and the very last purchaser was pleased with his buy.

After a journey of four days by fast express across the continent, with Reith and Westover accompanying the car, the shipment of cattle arrived at Astoria, Sunday, being taken immediately across Young's River to the Chisholm place.

The parties interested in purchasing had been notified when the cows would be sold and were on hand promptly at the appointed hour. The men were accompanied by their ladies who served a fine country dinner at noon.

The herd was sold to nineteen different parties and all parts of the county were represented in the distribution from Seaside to Fern Hill.

The average age of females sold was approximately fifteen months, no cow was more than two and one-half years old. The lowest price paid for a cow was $330 and the highest price paid was $570. It cost an average of $50 a head to bring the herd from Wisconsin by express and one cow would

Sociable's Bell of Oakton 60966	C	9	Aug	292.4	4.09	11.96		
		39	Sept	1045.8	4.36	45.60		
		70	Oct	934.3	5.09	47.56	2272.5	105.12
Mc SLOY, J. A., ST. CATHERINES, ONTARIO, CANADA.								
Lily of Spruceholm 71626	A	13	Aug	421.8	4.67	19.70		
		43	Sept	1053.5	4.67	49.20		
		74	Oct	1089.0	4.59	49.99	2564.3	118.89
Miss Harvest 47564	A	77	Sept	1459.7	4.27	62.33		
		108	Oct	1475.2	4.71	69.48	5253.3	234.29
MACKENZIE, ALEX, GLEN SPEY, N. Y.								
Imp. Airelle of Les Pelleys 66022	C	328	Oct	680.8	5.35	36.42		
		358	Nov	65.5	5.35	3.50	11632.7	579.97
Imp. Dairy Maid VIII. of the Duvaux 67696	B	327	Oct	599.1	5.02	30.07		
		357	Nov	73.6	5.02	3.69	12964.3	618.16
MACY, V. EVERIT, OSSINING, N. Y.								
Chilmark Masher's Lassie 59414	E	322	Oct	442.7	6.88	30.46	6630.9	371.45
Chilmark Rival Belle 58645	C	180	Oct	987.9	4.66	46.04	6902.7	312.61
Daisy Caroline of Chilmark 61686	E	318	Oct	637.1	5.67	36.12	8561.7	426.38
King's Caroline 71054	G	289	Oct	626.4	5.43	34.01	7783.4	364.72
Queen Itchen 52003	B	306	Oct	947.9	5.54	52.51	11524.4	556.80
MANROE, READE, RED CREEK, N. Y.								
Itchen's May Rose 52005	A	16	Oct	460.3	4.18	19.24		
MARTINY, L. P., CHIPPEWA FALLS, WIS.								
Belle of Forest Lodge 59503	C	58	Sept	1031.5	5.36	55.29		
		89	Oct	1012.2	5.97	60.43	3157.3	162.05
Imp. Jessie of St. Sampsons 39042	A	23	Oct	931.5	3.65	34.00		
Stranford's Maid of Chippewa 66611	E	45	Sept	1030.4	4.08	42.04	1563.7	61.56
Stranford's Queen of Chippewa 66608	E	56	Sept	1079.2	4.89	52.77		
		87	Oct	1084.3	4.74	51.40	3110.3	141.19
MARYLAND AGRICULTURAL EXPERIMENT STATION, COLLEGE PARK, MD.								
Elfleda of Haddon 36575	A	359	Oct	825.4	4.46	36.81	13920.3	576.45
Elfleda of Rossbourg 51719	A	151	Oct	900.3	4.42	39.79	5337.3	232.49
Elfleda of Rossbourg 2d 74167	G	184	Oct	601.9	5.19	31.24	4314.3	204.37
Peggy of Rossbourg 51718	A	219	Oct	692.1	5.69	39.38	5992.8	287.54
Procida's Poinsettia 50848	B	320	Oct	198.8	4.81	9.56	9924.0	423.95
MEYER, L. S., SPRINGFIELD, MO.								
Duchess of Oakwood's Pride 69096	E	237	Sept	546.6	6.24	34.11	6008.4	302.03
Marguerite's Pet of Oakwood 69097	F	242	Sept	348.5	6.19	21.57	4213.2	206.85
Princess Louise of Oakwood 69098	F	242	Sept	405.4	5.77	23.39	4933.3	236.33
MICHELS, MATH, PEEBLES, WIS. 1 day test.								
Guernfalfa Sunburst 78194	G	10	Sept	186.4	5.00	9.32		
		41	Oct	557.1	5.00	27.86	743.5	37.18
Rosa Cedar 44419	A	23	Oct	605.7	5.00	30.29		
MILLER, J. M., BURLINGTON, WASH.								
Eunice's Bright Star 96648	G	58	Oct	919.0	3.89	35.75	1668.1	66.61
Little Diamond's Minute 55405	A	239	Oct	1214.9	3.69	44.83	6222.8	261.64
Little Diamond's Minute's Dora 91693	E	132	Oct	765.4	4.65	35.59	4346.1	183.33
Venus's Eunice 66921	C	95	Oct	782.3	4.91	38.41	3375.0	161.37
MOORE, C. C., UNADILLA, N. Y.								
Glenwood's King Coral's Maude 69219	G	365	Aug	417.9	4.61	19.27	7522.9	325.40
Susan of Valley Farm 37945	A	306	Sept	680.6	4.97	33.83		
		337	Oct	586.1	5.42	31.77	11226.2	525.40
NEBRASKA, UNIVERSITY OF, LINCOLN, NEBR.								
Squire des Blicq's Helene of Beatrice 47999	A	361	Sept	365.2	5.71	20.85		
		365	Oct	36.1	5.71	2.06	10299.5	542.65
NEW HAMPSHIRE COLLEGE, DURHAM, N. H.								
Golden Lad's Goldfinch 63808	D	28	Oct	900.9	4.37	39.37		
Goldfinch of the Glen 29560	A	13	Oct	544.3	3.70	20.14		
NISSLEY, S. R., MANHEIM, PA. 1 day test.								
Begalore's Daisy 60437	A	206	Oct	844.5	4.47	37.75	6750.7	290.93
Glenwood's Bishop, Jr.'s Nellie of Brookdale 78554	G	168	Oct	804.3	4.75	38.20	4888.5	228.83
Katie Glenwood 36658	A	203	Oct	1239.0	4.47	55.38	9327.2	406.84
Ledyard Prince's Belle 61387	A	131	Oct	1086.1	5.18	56.26	5687.9	279.67
ORN, C. J., BARRON, WIS. 1 day test.								
Imp. Gay Lass of Sarnia 35654	A	135	Sept	818.9	5.21	42.66		
		166	Oct	687.4	5.44	37.39	5005.2	232.41
Glenwood's Gay Lass of Orndale 41523	A	13	Sept	419.2	5.99	25.11		
		44	Oct	923.8	5.32	49.15	1343.0	74.26
Leetana of Orndale 73465	F	26	Sept	735.0	5.40	39.69		
		57	Oct	735.8	5.33	39.22	1470.8	78.91

Raritan's Linda of Orndale 80932	G	29 Sept	777.5	4.59	35.69			
		60 Oct	702.0	5.04	35.38	1479.5	71.07
Ruby of Orndale 43828	A	158 Sept	921.1	5.60	51.58			
		189 Oct	791.2	5.68	44.94	6651.3	320.11
PALO ALTO STOCK FARM, PALO ALTO, CALIF.								
Sequel's Coral's Miss Fresno 72650	G	259 Aug	937.9	4.55	42.67			
		289 Sept	821.3	3.99	32.77	10009.2	438.26
PARKER, W. P., MORAVIA, N. Y.								
Florence J. 44942	A	103 Oct	1175.3	4.90	57.59	4072.1	180.22
Laddie's Jessie of Edgemere 67949	E	184 Oct	816.1	4.64	37.87	6520.9	274.07
Miss L. of Edgewater 51424	B	365 Oct	21.8	5.31	1.16	9020.0	442.47
Secret's Queen of Edgewater 45188	A	170 Oct	470.0	4.60	21.62	3711.2	155.07
Ultra's Jessie of Edgemere 74775	G	103 Oct	626.1	4.76	20.80	2277.1	111.44
PERRY, LESLIE G., WENDELL, IDAHO.								
Betty of Mountain View 68508	D	25 Oct	826.4	4.34	35.87		
Sara of Mountain View 57013	B	27 Oct	1180.9	3.95	46.65		
PEYTON, W. T., FREDERICKSBURG, VA.								
Carrie of Oak Ridge 45106	A	9 Sept	283.9	4.13	11.73		
		40 Oct	1287.1	4.13	53.16	1571.0	64.89
PIERCE, A. J., BENNINGTON, N. H.								
Imp. Blanch Heba of Les Pelleys de Bas 69268	A	159 Oct	695.7	6.26	43.55	5114.8	277.02
Deodora of Elm-Leigh 65576	E	245 Oct	496.3	5.29	26.25	5482.3	280.22
Imp. Dollar Princess of Les Martins 69275	B	195 Oct	515.5	5.32	27.42	4683.8	223.94
Lady Erwin's Esperance 65574	E	300 Oct	390.9	5.99	23.41	5838.7	307.79
Marva's Marvina 61088	E	332 Oct	415.5	5.40	22.44	6832.5	328.84
PRICE, E. F., PORT CHESTER, N. Y.								
Imp. Dolly II. of St. George 51168	A	114 Oct	1135.7	4.85	55.08	4662.0	187.05
May King's Governess of A. D. F. 77543	G	92 Oct	594.8	5.78	34.38	2029.4	95.93
Queen Noble 56566	B	21 Aug	659.3	3.86	25.45		
		51 Sept	987.6	3.86	38.12		
		82 Oct	937.0	4.76	44.60	2583.9	108.17
Sunnybrook Meadowsweet 75580	G	7 Sept	103.2	4.31	4.45		
		38 Oct	991.2	4.31	42.72	1094.4	47.17
PURDUE UNIVERSITY, LA FAYETTE, IND.								
Imp. Betty's Prize 94246	G	21 Sept	469.4	4.32	20.28		
Imp. Jeanette of Seigneurie 94269	F	92 Oct	667.3	5.12	34.17	2081.7	93.33
Imp. Lady Peer's Darling 94275	F	9 Sept	172.1	3.75	6.45		
		40 Oct	685.5	3.88	26.60	857.6	33.05
Imp. La Marselaise of Corneilles 94259	F	23 Aug	515.9	4.14	21.36		
		53 Sept	643.6	3.83	24.65	1159.5	46.01
RANSOM & DEVILBISS, HOMEWOOD, KANSAS.								
Imp. England's Olivette 65707	D	225 Oct	607.0	4.80	29.14	5073.4	217.68
Flutiebel of Heweshurst 91650	G	188 Oct	633.0	5.66	35.83	4411.6	224.10
Rosy Rue's Frances 76961	F	65 Oct	675.2	4.53	30.59	1470.0	64.84
RATHER, ARMAND P., PEEBLES, WIS.								
Fair Oaks Brownie 72290	G	321 Oct	466.1	6.32	29.46	8019.7	411.46
Hildred 2d 48859	A	350 Oct	495.7	6.39	31.68	10164.4	557.24
Silver Tricksey of Oak-Lawn 47231	A	277 Sept	703.1	5.51	38.74		
		308 Oct	626.2	6.18	38.70	10354.3	553.59
RICE, F. B., PETERBORO, N. H.								
May Lady of Fox Run 67152	F	14 Sept	377.8	4.81	18.17		
		45 Oct	836.2	4.81	40.22	1214.0	58.39
RICE, J. W., HARMONSBURG, PA.								
Fanny's Pride of Wayne 51451	A	17 Oct	529.0	4.11	21.74		
Janette of Brookside 3d 64116	D	57 Oct	647.1	4.69	30.35	1271.9	61.90
Queen of Shady Side 57761	C	265 Oct	533.3	5.18	27.62	7248.3	330.62
Mary's Queen 47797	A	365 Sept	239.0	6.39	15.27	8393.4	383.62
RICE, EST. W. B., PETERBORO, N. H.								
May Camilla 55528	C	326 Oct	760.9	5.75	43.75	10540.1	497.12
Pride's Lou of Fox Run 52030	A	230 Oct	662.6	6.10	40.42	6202.8	339.87
Rockingham's Camilla of Fox Run 67150	E	30 Oct	747.9	4.03	30.14		
ROOT, CHARLES A., UXBRIDGE, MASS.								
Glory of Glenburnie 58801	C	123 Aug	476.5	5.11	24.35		
		153 Sept	569.1	5.91	33.63	3733.2	193.17
Granny of Glenburnie 49341	A	212 Aug	374.6	4.97	18.62		
		242 Sept	398.2	5.43	21.62	7021.5	339.53
ROSENGARTEN, H. B., MALVERN, PA.								
Cora of Malvern 62201	D	245 Oct	523.7	4.77	24.98	6788.4	301.53
Glen Gable Gold Plate 52287	A	210 Oct	581.5	4.38	25.47	5025.5	225.94
Kitty of Malvern 57364	D	291 Oct	164.4	5.11	8.40	6058.5	295.19
Maggie Butterscotch 68886	G	320 Oct	507.0	4.90	24.84	9090.9	396.90
Pearl of Malvern 62202	E	304 Oct	469.7	4.57	21.47	7241.8	320.50

From the Guernsey World

have cost an individual nearly four times that amount to bring it to Oregon from Wisconsin. The herd brought an average price of $420 per head.

The names of the purchasers and the number of cows bought by each follow:

Young's River—Alex Palo two, W. O. Reith two, K. F. Johnson one, J. H. Sales one, and Ernest Anderson one.

Lewis and Clark—Mike Seppa one, Mark Johnson one, Miss Pearl Coe one, V. H. Harwood two, P. A. Larsen one, William Larson one, Isaac Hannau one, and Isaac Kammar one.

Seaside—John Sunquist two.

Fern Hill—Farmers' Bull Association one, Ben Ekoos one.

Melville—A. E. Harder two.

Clatsop Plains—David Tagg two.

Besides the cows sold to the Clatsop County dairymen several head also went to parties in other parts of the state. Thompson, of Eugene, bought two head, and Schaeffer, of Deer Island, Columbia County, bought five head.

Pennsylvania

W. W. Blake Arkcoll Goes to Herdlea Farms

W. W. Blake Arkcoll, who has been managing Breidablik Farms, Wilmington, Delaware, has recently gone to Herdlea Farms, New Hope, Pennsylvania, to be associated with Louis McL. Merryman in the management of the livestock there.

Mr. Arkcoll's first work was with the Ayrshire breed, where he made a success, having judged at the National Dairy Show in 1910. He has also been connected with the White Horse Farm where he was more than successful. Mr. Cuyler purchased, by his advice, Gambboges Knight and several of his daughters at the Cooper sale in 1911. Gambboges Tiddle-Winks was grand champion at the National Dairy Show, also won get of sire and dairy herd with the get of Gambboges Knight, this is something that has only been accomplished once or twice in showing dairy cattle.

Regarding Mr. Arkcoll's later experiences Mr. Merryman writes "He later went to Embelgaard Holstein Farm, Marquette, Michigan, where he broke the world's three year old

record with Duchess Hengervield Korndyke, and made second largest milk record with Lillilte Piebe DeKol; he also helped to found Pine Grove Farm. He started Milanhurst America DeKol on the first official record."

Mr. Arkcoll's work at Breidablik Farms is well known to Guernsey breeders, he having made several very good records there. A list of twelve records includes one with 768, two with over 600, and three with over 500 pounds of butter fat. Mr. Arkcoll also purchased the bull, Brookmead's Taurus of Breidablik 47887, whose dam, Brookmead's Dorothy 55715, made a record of 14179.40 pounds of milk and 742.08 pounds of butter fat in class G.

Mr. Merryman writes that they consider themselves very fortunate in having Mr. Arkcoll as an associate manager.

South Carolina

Has Good Guernsey Show

All through the War Period the progressive farmers, planters, and extension men of the South bought the best they could find in the Guernsey breed, working along the lines set down by Lincoln that success comes to the man who prepares before opportunity comes. When reconstruction times set in these men had laid their plans to reconstruct in the South before they were met by another obstacle in the shape of the Boll Weevil, which is forcing the old time cotton planter into bankruptcy or into a radical change of methods, or "General Hunger," who is preparing to sweep over that part of the earth that has been depending upon the surplus foodstuffs produced in the newer countries of the world. They see in the Boll Weevil the angel in disguise that is going to save the South from the one crop system and make it the greatest stock breeding section of the world.

The first National Guernsey show was pulled off with no blare of trumpets or propaganda to usher it in, without aid or help from state or breed organizations, without really knowing what they were going to do, without naming the show until it was half over; these men brought together one of the finest shows of Guernsey cattle ever held in the United States and undoubtedly the greatest line up ever seen in the Southern States.

Ninety-five head were exhibited by the following breeders: Cooper & Morris of Wisacky, South Carolina; Alexander Macdonald, Blackstock;

RUNDELL, HOMER F., LIVINGSTON, WIS.								
Imp. Annabel of Linwood 51557	A	329	Oct	699.3	6.10	42.66	9675.8	516.53
Bertha of Linwood 64456	F	365	Oct	490.3	5.89	28.88	9445.4	485.02
Celia of Linwood 71297	F	44	Oct	1121.5	4.14	46.43	1506.9	65.89
Imp. Fanny of Linwood 48094	A	312	Oct	996.3	5.99	59.68	11765.7	653.72
Ideal of Alfalfa Farms 40750	A	220	Oct	995.9	6.05	60.25	9490.4	489.35
Pretty Lady of Linwood 57153	D	232	Oct	742.1	5.66	42.00	6396.3	354.38
SAWYER, EDGAR P., OSHKOSH, WIS. 1 day test.								
Gena of Waldwic 77131	F	23	Sept	627.0	4.09	25.64		
Princess Dot of Waldwic 68765	E	6	Sept	200.0	4.41	8.82		
SCHIFF, MORTIMER L., OYSTER BAY, N. Y.								
Beulah's Jewel of Northwood 67335	E	123	Oct	887.9	4.95	43.95	4085.5	192.40
Missy's May Rose of the Glen 47413	A	245	Oct	840.3	5.28	44.37	8157.7	409.26
Imp. Rose II. of the Echelle 25572	A	199	Oct	967.8	4.58	44.33	8010.5	325.83
SCHMOLDT, CHARLES, ROSENDALE, WIS. 1 day test.								
Albina of Sulphur Springs 70519	F	101	Oct	1029.4	5.32	54.76	3459.5	173.75
Governor's Glory of Sulphur Springs 52116	C	365	Oct	512.0	5.06	25.91	11911.8	561.08
SCOVILLE, ROBERT & HERBERT, TACONIC, CONN.								
Grassland Pauline 98642	F	14	Sept	459.0	3.48	15.97		
Grasslands Dorinda 96881	G	1	Aug	21.6	3.88	.84		
		31	Sept	910.7	3.88	35.34	932.3	36.18
Youmasher 72828	A	5	Aug	177.4	3.94	6.99		
		35	Sept	1303.9	3.94	51.37	1481.3	58.36
SHERIDAN, B. F., FOND DU LAC, WIS.								
Aggie of Fond du Lac 70153	G	271	Oct	846.9	5.80	49.12	8737.2	447.46
Belerma of Herodale 64415	E	176	Sept	688.3	4.91	33.80		
		207	Oct	649.1	5.14	33.36	6522.3	283.56
Emma of Fond du Lac 70154	G	247	Oct	1005.7	4.61	46.36	8927.2	385.44
Imperial's Duchess 51241	A	270	Oct	989.3	4.94	48.87	10639.2	472.17
Juanita's Lily 43121	A	307	Sept	650.4	5.31	34.54		
		338	Oct	455.0	5.75	26.16	10434.3	499.47
Standard's Echo 60874	C	20	Oct	618.1	5.49	33.93		
SIMPSON, W. L., PURCELLVILLE, VA.								
Rose King's Jess of Hilltop 65256	C	104	Oct	1228.0	4.16	51.08	3847.0	161.28
SMITH, FRANK M., SPRINGFIELD CENTER, N. Y.								
Anita of Elmhurst 48044	A	22	Oct	1071.5	5.96	63.86		
Broad Acres Annie 75067	G	103	Oct	783.1	4.89	38.29	2913.4	129.50
Broad Acres Fay 73314	G	95	Oct	624.8	5.81	36.30	2161.1	113.08
Dolly of Broad Acres 61011	E	250	Oct	571.6	5.55	31.72	6897.9	313.53
Ina of Broad Acres 67125	F	273	Oct	753.2	5.06	38.11	6815.9	334.46
Rose of Broad Acres 67124	E	86	Oct	1169.1	5.29	61.85	3250.9	163.47
Una of Broad Acres 65281	G	365	Sept	199.9	4.99	9.98	7744.8	375.04
SOUTHARD, FLOYD, IRA, N. Y. 1 day test.								
Auricula's Rilma of Clover Hill 54647	A	61	Oct	1169.8	4.81	56.27	2379.3	109.85
Imp. Sequel's Replica III. 28760	A	236	Oct	651.6	5.90	38.44	6710.1	320.07
SPRANG, WALLACE, LAKEVILLE, OHIO. 1 day test.								
Dairy Maid Queen of Spring Hill 74067	G	153	Oct	869.6	5.64	49.05	4521.5	227.37
Daisy of Evergreen View Herd 32268	A	69	Oct	1213.2	4.40	53.38	2738.7	105.20
Mar's Noble Galaxy 68637	E	226	Oct	789.4	5.63	44.44	6828.8	365.49
STOUT, F. D., ANGUS, WIS.								
Delight of Lone Pine 40865	A	178	Sept	898.9	5.22	46.92	7428.4	362.76
Langwater Luxury 49484	A	18	Aug	834.9	3.93	32.81		
		48	Sept	1453.6	4.62	67.16	2288.5	99.97
Lone Pine Charity 72846	G	122	Aug	816.3	4.93	40.24		
		152	Sept	772.9	4.69	36.25	4531.5	199.97
Lone Pine Daisiana 73827	G	100	Aug	612.8	5.17	31.68		
		130	Sept	634.3	5.08	32.22	2960.6	144.51
Lone Pine La Belle 61575	E	145	Sept	788.0	6.47	50.98	4601.0	245.57
Lone Pine Lady Godiva 72845	G	128	Sept	528.3	6.39	33.76	2536.6	144.05
Lone Pine Rose 57010	D	253	Sept	393.6	5.89	23.18	7845.6	399.22
Raider's Belle of Linda Vista 56230	D	236	Aug	712.6	5.01	35.70		
		266	Sept	636.9	5.26	33.50	7830.1	376.56
STUART, ROBERT, HOPEWELL JUNCTION, N. Y.								
Masherlette of Harbor Hill 2d 96653	F	17	Sept	677.4	4.86	32.92		
		47	Oct	1303.5	4.86	63.35	1980.9	96.27
TAGGART, RUSH, NEW CANAAN, CONN.								
Mary's Maypole of Buckeye Farm 76599	G	92	Oct	752.6	4.66	35.07	2275.2	99.61
Roberts' Primrose of Dellwood 46826	A	111	Oct	574.7	4.73	27.18	2259.8	103.46
Sensitive's Maypole's Coquette 72400	F	196	Oct	580.2	5.13	29.76	4194.5	194.55
TAPPAN, C. H., WINTHROP, MAINE.								
Imp. Fleurie III. des Menages 53797	A	242	Sept	783.4	5.47	42.85		
		273	Oct	818.6	5.30	43.39	9004.6	422.46
TARBELL, GAGE E., SMITHVILLE FLATS, N. Y.								
Beauty of Middlebrook 64553	E	365	Oct	394.8	6.74	26.61	7116.2	404.58

Coronation Daisy 2d 59362	D	363	Oct	617.7	5.75	35.52		
		365	Nov	37.6	5.75	2.16	8315.5	452.05
Freda of Middlebrook 70525	G	365	Oct	416.6	5.93	24.70	7825.4	404.35
Vesta of Middlebrook 47725	A	329	Sept	573.5	6.04	34.64		
		360	Oct	616.3	6.57	40.49		
		365	Nov	87.7	6.57	5.76	9116.3	478.10
TOAN, LEWIS A., PERRY, N. Y.								
Cora Munroe of Tonydale 50711	A	146	Sept	965.7	5.19	50.12		
		177	Oct	944.1	5.27	49.75	6005.1	315.92
Jessica of Tonydale 53013	A	71	Sept	1093.5	4.49	49.10		
		102	Oct	1023.1	3.97	40.62	3705.5	158.36
Lucy Munroe of Tonydale 46607	A	120	Sept	1104.5	5.70	62.96		
		151	Oct	997.0	6.09	60.72	5899.3	323.62
Omega of Tonydale 55495	B	146	Sept	1113.2	3.78	42.08		
		177	Oct	1050.6	4.04	42.44	7129.3	277.22
Princess Louise of Tonydale 43294	A	122	Sept	971.5	4.40	42.75		
		153	Oct	945.3	4.76	45.00	5218.7	229.74
TRATT, RALPH, WHITEWATER, WIS.								
Lucy W. of Shady Hill 65505	E	242	Sept	564.3	5.14	29.01	5482.8	364.84
VAN ALSTYNE, JAS. E., KINDERHOOK, N. Y.		**1 day test.**						
Yeksa's Buttercup of Sunnyside 69184	E	153	Oct	530.5	6.04	32.04	3320.7	174.46
Yeksa of Sunnyside 42330	A	144	Oct	792.6	5.09	40.34	4269.7	199.75
VANDER GRIEND BROS., LYNDEN, WASH.								
Cherry Esther of Baker View 79264	G	31	Oct	747.8	4.35	32.53		
Elm of Hope Farm 49359	A	96	Oct	955.5	5.05	48.25	3020.2	143.17
Lilac of Bralee 89710	F	53	Oct	831.5	4.60	38.25	1394.4	63.36
Lolita of Chicona 78431	G	42	Oct	876.2	4.13	36.19	1153.2	47.77
VIRGINIA POLYTECHNIC INSTITUTE, BLACKSBURG, VA.								
Gay Lad's Marion 56492	B	31	Aug	1111.2	4.30	47.78		
		61	Sept	1008.9	5.17	52.16	2120.1	99.94
Mollie of Elkview 41383	A	300	Aug	105.4	5.34	5.63		
		330	Sept	195.2	3.76	7.34	6682.9	322.03
V. P. I. Lucy Raymond 73544	G	31	Aug	1026.4	3.64	37.36		
		61	Sept	869.0	4.82	41.89	1895.4	79.25
VOGEL, AUGUST H., MILWAUKEE, WIS.								
Hilaria 59053	C	139	Oct	956.2	4.32	41.31	4677.1	205.06
Pretty Princess Myra 53308	B	229	Oct	1097.0	3.96	43.44	9829.5	386.86
WALLACE, G. M., FALMOUTH, VA.								
Golden Blossom of Ellerslie 70995	F	61	Oct	1104.4	4.51	49.81	2061.6	89.73
WARBURG, FELIX M., WHITE PLAINS, N. Y.								
Woodland's Golden Beauty 71055	F	4	Aug	102.4	4.23	4.33		
		34	Sept	793.1	4.23	33.55	895.5	37.88
WARE SHOALS MFG. CO., WARE SHOALS, S. C.								
Bijou of Ingalls Farm 49821	A	153	Oct	635.3	4.37	27.76	3880.3	162.80
Della of Diedrich Farm 68845	F	214	Sept	461.6	4.45	20.54		
		245	Oct	501.5	4.81	24.12	4568.4	208.33
Dolly of Ingalls Farm 49538	A	166	Oct	560.8	5.17	28.99	4055.4	188.41
Golden of Ingalls Farm 46038	A	139	Sept	642.6	5.70	36.63		
		170	Oct	548.7	6.13	33.64	4008.0	206.32
WEBB, J. G., CLINTON CORNERS, N. Y.								
Babette of Webb Farms 57781	A	24	Sept	974.6	4.76	46.39		
Baby Anne of Webb Farms 63673	D	92	Sept	775.0	4.65	36.04	2433.3	113.43
Bella Donna of Hillside 49590	A	135	Sept	975.5	4.88	47.60	5301.2	225.14
Blue Bird of Webb Farms 67516	E	101	Sept	633.0	4.25	26.90	2274.4	103.16
Bonnie of Webb Farms 75682	G	104	Sept	633.8	4.41	27.95	2415.7	101.84
Imp. Lou's Maid 48461	A	207	Sept	957.6	5.90	56.50	7665.4	413.84
Imp. Pearl King's Nelly 51224	A	265	Sept	603.4	5.07	30.59	7000.4	358.46
Priscilla of Webb Farms 63674	E	210	Sept	645.9	4.27	27.58	5852.3	257.89
WEBB, J. WATSON, SYOSSET, N. Y.								
Flora of Woodbury 49380	A	31	July	704.0	4.78	33.65		
		62	Aug	882.9	5.47	48.29		
		92	Sept	635.1	5.21	33.09	2222.0	115.03
WHITE, GEORGE M., FREEHOLD, N. Y.								
Gayhead's May 73935	G	19	Sept	616.1	5.03	30.99		
		50	Oct	968.8	4.96	48.05	1584.9	79.04
Princess Ultra Grace 67269	E	47	Sept	1354.5	4.59	62.17	2141.2	95.76
WHITE, W. T., CHAGRIN FALLS, OHIO.								
Beauty of Walnut Glens 2d 71861	G	267	Sept	694.6	5.45	37.86		
		298	Oct	599.6	5.61	33.64	7252.4	359.39
Beth's Jeanette 68635	F	304	Sept	453.2	5.73	25.97	5470.4	280.70
Delinda 69102	G	222	Aug	824.9	5.18	42.73		
		252	Sept	760.1	5.23	39.75		
		283	Oct	688.6	5.58	38.42	7814.9	373.26
WICK, MYRON A., CLEVELAND, OHIO.								
Langwater Levity 70293	E	251	Oct	909.7	5.33	48.49	9708.5	494.21

From the Guernsey World

T. C. Faley, Chester; Robert C. Caldwell, Chester; James Boyd, Cornwell; H. T. Boyd, Cornwell; J. M. Caldwell; Cornwell; T. M. Darby, Chester: Graham Darby, Lowryville; W. A. Darby, Lowryville; Gladden Dye, Richburg; Guy & Collins, Chester; Dan S. Hollis, Rodman; W. W. Gaston, Rodman; W. C. Miller, Chester; J. C. Shannon, Blackstock; J. J. McDaniel, Cornwell; J. E. Orr, Chester; Jas. L. McIntosh, Dovesville. As will be noted all these represent South Carolina, and with the exception of the herds of Messrs. Cooper & Morris and the McIntosh string were from Chester County.

The ribbons were tied by Prof. W. W. Fitzpatrick of Clemson College to the satisfaction of all.

Virginia

Loudoun County Cattle to Florida

Loudoun County, Virginia, always a known center for Percheron Horses, is rapidly becoming a center for Guernseys. Buyers from Florida were recently in Loudoun purchasing good Guernseys. From Harry Harrison of Leesburg they purchased two good cows for $1000. From Leroy Chamberlain of Clifton Farms, a cow at $600, and from L. Clarke Hoge of Leesburg a Pencoyd bull at $2500. These cattle go to Southern Florida and will form a nucleus for good Guernseys in that state.

Loudoun is also adding some excellent bulls to her herds. A son of Ne Plus Ultra 15265 and a son of Don Diavolo of Linda Vista 23565 were brought in last year and this year a son of King of Chilmark 20798 and a double grandson of Imp. Governor I. of the Chene 10563 have been purchased to head the Morven Park and Clifton Farms herds respectively.

Glencairne Farm Sale

Glencairne Farm, Fredericksburg, reports the sale of four exceptionally good young bulls.

Archer Girl's King Masher of Glencairne 49902 to L. D. Kellogg of Deerfield, Illinois. He is by Aristocrat of Harbor Hill 39246, a line bred son of Imp. Masher's Galore 8572, and out of Sanoma's Archer Girl 56637 with a record of 692.08 pounds of butter fat in class E, that sold at the Combination Sale last May for $4000 and is

now a member of the Harbor Hill herd.

Mars of Glencairne 54789, by the same sire and out of Little Star of Glencairne 64127, recently qualified in class FF with a record of over 630 pounds of butter fat giving her first place in that class, sold to J. M. Ervin of Darlington, South Carolina.

St. Valentine of Glencairne 55455, by Aristocrat of Harbor Hill 39246 and out of Minnehaha's Papoose 67732 with a record of 678.37 pounds of butter fat in class CC—world's champion senior yearling cow over all breeds—to W. H. Dupee of Santee, California.

Antoinette's King of Glencairne 59480, by Auto of Glencairne 48273, a grandson of King of Chilmark 20798, out of Ina's Grace 49724 with a record of 775.04 pounds of butter fat, out of Antoinette of Glencairne 56635, a daughter of King of Chilmark 20798 and a full sister of Wallie's Queen of Glencairne 49721 with 756 pounds of butter fat.

—Spottsylvania County

Washington

Western Royal Live Stock Show Awards Held at Spokane November 3-7

Bull Three Years or Over

1. Caribou King Alberta 39281, Caribou Farm, Saginaw, Minn.
2. Golden Noble of the Lakes 37091, Jean Du Luth Farms, Duluth, Minn.

Bull Senior Yearling

1. Caribou Corporal 51233, Caribou Farm.
2. Ultra Royal 51006, Jean Du Luth Farms.

Bull Junior Yearling

1. Flanders 53128, Jean Du Luth Farms.

Bull Senior Calf

1. Victory Knight of Rocky Reach 54887, Jean Du Luth Farms.
2. Caribou Jokastus 57546, Caribou Farm.

Bull Junior Calf

1. Golden Noble Diodore 55778, Jean DuLuth Farm.
2. Unnamed, Caribou Farms.
3. Caribou Yeoman, Caribou Farm.

Cow Three Years Old or Over

1. Jean DuLuth Coronet 52816, Jean DuLuth Farm.
2. Bella of Pomeroy 35740, Caribou Farm.

WILKINS, CHAS. A., PLATTEVILLE, WIS.								
Madge of Mound City 71907	G	243	Oct	612.8	5.19	31.80	5747.9	280.52
Naomi of Mound City 78890	G	31	Oct	739.3	4.77	35.26		
Rose of Little Platt 55717	B	219	Oct	1016.1	5.95	60.46	8035.5	417.06
Ruda of Hickory Grove 65213	D	18	Sept	601.7	5.17	31.11		
		49	Oct	1014.8	5.14	52.16	1616.5	83.27
WILLIAMS, JOHN H., WAUKESHA, WIS.								
Park's Dolly Quill 51737	A	184	Oct	987.4	4.98	49.17	6747.1	279.85
Park's Gypson Dawn 61804	D	48	Sept	880.2	4.44	39.08		
		79	Oct	880.1	4.39	38.64	2223.4	97.17
Park's Isabella Rosie 51734	A	57	Oct	1176.2	4.44	52.22	2216.1	93.82
Park's Judith Beauty 76118	F	57	Oct	1250.9	4.28	53.54	2136.7	93.93
Park's Primrose 59597	D	153	Sept	901.5	4.39	39.58	5193.5	217.19
Park's Princess Rhea 2d 51736	A	153	Sept	783.7	4.40	34.48		
		184	Oct	783.7	4.65	36.44	5062.3	216.46
Park's Queen Judith 57655	B	142	Oct	897.3	5.45	48.90	4879.6	232.28
Yeksaita 64395	D	178	Oct	863.2	4.75	41.00	5351.3	216.61
WINKE, HENRY, PORTAGE, WIS. 1 day test.								
Ethel of Hickory Grove 64288	G	239	Oct	524.4	5.10	26.74	6034.1	292.30
Florence Lehigh 45488	A	13	Aug	376.0	4.63	17.41		
		43	Sept	758.5	4.63	35.12		
		74	Oct	532.8	4.32	23.02	1667.3	75.55
Modena of Hickory Grove 70918	G	295	Oct	593.8	6.20	36.82	6934.8	369.60
Tilmay of Hickory Grove 70917	G	324	Oct	466.7	4.95	23.10	5733.2	299.11
WINSTON, J. O., SAUGERTIES, N. Y.								
Gayhead's Lady May 66898	E	186	Oct	826.6	5.86	48.44	6251.3	345.78
May King's Antoinette 45586	A	151	Oct	1040.2	5.18	53.88	5818.7	236.00
Princess May Rose 58906	C	214	Oct	851.8	5.96	50.77	8085.4	428.81
Saugerties Golden May 69841	G	321	Oct	695.4	5.89	40.96	8546.6	425.23
Saugerties May Glory 70868	G	335	Oct	813.3	5.57	45.30	9907.8	522.56
Saugerties May Violet 74656	G	61	Oct	780.6	4.98	38.87	1567.3	71.60
Ultra's Grace 59482	D	304	Oct	700.5	5.60	39.23	10372.6	500.05
WIRT, CHARLES E., LEWISTON, MINN. 1 day test.								
Beauty of Clover Lawn 52238	A	74	Oct	1021.1	4.92	50.24	2470.3	117.04
WISCONSIN, UNIVERSITY OF, MADISON, WIS.								
Bob's Lina 69862	F	253	Sept	626.2	5.43	34.00	7735.7	352.14

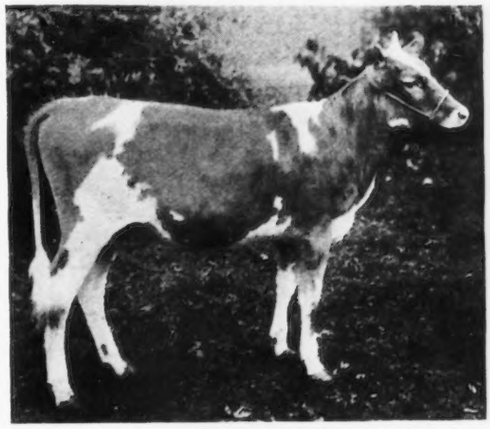

DAISY OF GUERNSEY DAY 95236

First Prize Heifer Calf, Junior Live Stock Exposition, Madison, Wisconsin

Sire—King of the Roses 26842
Dam—Imp. Mellie of the Naftiaux II. 50314
Owned by Kathryne Nuttleman, West Salem, Wisconsin

THE first week in November 125 boys and girls from about one-half the counties of the state assembled at Madison, Wisconsin, to attend the first Junior Live Stock Exposition ever held in America. It was held in the Stock Pavilion at the College of Agriculture, under the auspices of the Wisconsin Live Stock Breeders' Association.

This Exposition was a natural growth of the Baby Beef Shows which have been held for the last three years. Entries were restricted to boys and girls between ages of eight and twenty years and there were classes for all the principal breeds of horses, cattle, sheep and swine. The animals shown included eighty-two baby beeves, fifty two dairy calves, forty-four lambs and forty-one pigs.

The first day was given over to the judging of the lambs and pigs. The second day the baby beeves were judged and in the evening a sale of this stock was held. The last day of the show was given over to the judging of the dairy stock. Of the fifty-two animals shown in these classes, fifteen were Holsteins, eleven Guernseys, eight Jerseys, three Ayrshires and fifteen Brown Swiss.

The Guernsey heifers shown were excellent representatives of the breed. The first prize Guernsey heifer was Daisy of Guernsey Day 95236, shown by Kathryne Nuttleman of West Salem, Wisconsin. —D. E. Bullock

Make Sure of Your

DE LAVAL Cream Separator

Early in 1920

There's no happier or better way of starting the New Year right than by making sure of a new DE LAVAL, if you are either without a cream separator or are using an inferior or half-worn-out machine that should be replaced.

For three years now, thousands of those who wanted a DE LAVAL have had to wait weeks for it and many have had to buy a second grade separator. The demand has simply exceeded the possible supply, though more DE LAVALS have been made each year than ever before.

More and better DE LAVALS will be made this year than ever before—as many as available plant additions and skilled workmen can produce—but the demand gives every indication of being even greater still.

Order your DE LAVAL now. Make sure of getting it. Let it save half its cost by Spring.

See the nearest De Laval local agent at once, or write the nearest De Laval office below for any information desired.

THE DE LAVAL SEPARATOR CO.

165 Broadway NEW YORK — **29 East Madison Street CHICAGO** — **61 Beale Street SAN FRANCISCO**

50,000 Branches and Local Agencies the World Over

WOOD, GEORGE, WAWA, PA. 1 day test.							
Lady Cullen 64076	D	147 Oct	804.4	6.05	48.67	4287.8	243.12
Virginia Hedges 72352	G	147 Oct	845.6	4.35	36.78	4807.5	204.24
WOODRUFF, ROLLIN S., GUILFORD, CONN.							
Cocot's Reine of Rollwood 68327	G	312 Oct	664.1	6.15	40.84	7694.2	408.36
Johanna of High Rock 57161	C	221 Oct	930.1	5.10	47.44	8019.6	354.59
Marie V. of High Rock 57163	C	230 Oct	745.4	5.94	44.28	7475.9	368.41
WORRALL, C. W., GOLDENBRIDGE, N. Y.							
La Charmante Princesse 65312	D	103 Oct	900.0	4.60	41.40	3264.5	150.68
ZIESING, AUGUST, DEERFIELD, ILL.							
Alice Glenwood 29773	A	175 Sept	1171.9	5.38	63.05		
		206 Oct	955.1	5.80	55.40	8315.1	399.69
Dairy Girl of Thorn Hill 73837	G	245 Oct	706.5	3.93	27.77	7048.3	275.26
Juno of Westover Farm 74761	G	53 Sept	918.1	4.47	41.04		
		84 Oct	922.2	4.69	43.25	2442.8	109.96
Rouge's Duchess of Thorn Hill 73264	G	245 Oct	596.2	6.03	35.95	6052.0	314.46
Royal's Flower of Thorn Hill 41655	A	285 Sept	860.0	5.85	50.31		
		316 Oct	754.2	6.32	47.67	11790.6	595.90

From the Guernsey World

3. Neronic 43595, Caribou Farms.
4. La Planque of Jean DuLuth 69522, Jean DuLuth Farms.

Cow Two Years and Under Three
1. Golden Polly of Jean DuLuth 72489, Jean Du Luth Farm.
2. Caribou Mary 75522, Caribou Farms.

Heifer Senior Yearling
1. Marathon Rose of Jean DuLuth 79778, Jean DuLuth Farm.
2. Caribou Elizabeth 83289, Caribou Farm.
3. Caribou Rose 87281, Caribou Farm

Heifer Junior Yearling
1. Caribou Josie 84334, Caribou Farm.
2. Golden Coronet of Jean DuLuth 81283, Jean DuLuth Farm.
3. Ashburton Rose of Jean DuLuth 93858, Caribou Farm.

Heifer Senior Calf
1. Caribou Buttercup 93897, Caribou Farms.
2. Josephine of Jean DuLuth 89690, Jean DuLuth Farms.
3. Caribou Fillpail 93579, Caribou Farms.
4. Caribou Ramee 93578, Caribou Farms.

Heifer Junior Calf
1. Caribou Mazeppa 2d 93581, Caribou Farms.
2. Coronet 2d of Jean DuLuth 90316, Jean DuLuth Farms.
3. Golden Cremona of Jean DuLuth 91118, Jean DuLuth Farms.

Aged Herd
1. Jean Duluth Farms,
2. Caribou Farms.

Young Herd
1. Jean DuLuth Farm.
2. Caribou Farms.

Calf Herd
1. Caribou Farms.
2. Jean DuLuth Farms.

Get of One Sire
1. Caribou Farm.
2. Jean DuLuth Farm.
3. Caribou Farm.

Produce of One Cow
1. Caribou Farms.

How much butterfat in a gallon of milk?

IT depends on the cow to some extent, of course, but the real answer is: "Just as much as you get out of the milk." Don't blame the cow if you get less than you should. Stop and think if you are using the right separating method.

Actual tests made by Government and State Agricultural Colleges prove beyond a shadow of doubt that the fixed-feed separators are wasteful. The fixed-feed principle demands that, if *all* the butterfat is to be saved, the operator must turn at a fixed speed every minute the separator is in use. No one can do this, even though prodded on by speedometers, bells and other contraptions.

There is only one way to get every bit of butterfat. That is to use the SHARPLES Suction-Feed Separator. SHARPLES is the only separator in the world that skims clean at any speed. It is far cheaper in the end because it soon pays for itself and then gives efficient service for years.

The Slogan of the Modern Dairyman:

There Are No Substitutes for Dairy Products

—P. M. Sharples.

SHARPLES
SUCTION-FEED CREAM SEPARATOR
SKIMS CLEAN AT ANY SPEED

Is it any wonder the majority of intelligent dairymen are replacing their old-style fixed-feed separators with a SHARPLES? There never has been any doubt as to the mechanical supremacy of the SHARPLES Suction-Feed. When you add to this the day-in-and-day-out experience of thousands of dairymen, you know why there are more SHARPLES Separators in use today than any other make, American or foreign.

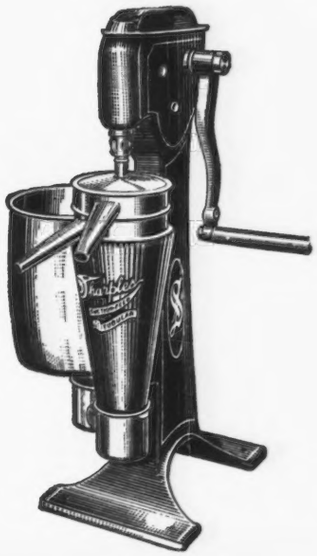

Write for catalog and also get in touch with our Dairy Educational Department. Address Dept. 148

THE SHARPLES SEPARATOR COMPANY
West Chester, Pa.

Branches: CHICAGO SAN FRANCISCO TORONTO

P-97

Better Feed Cheaper Milk

FOR 17 years farmers shrewd enough to figure their costs have known that the cheapest milk, the highest quality milk is produced—not by low-cost, low-protein feeds—but by

UNION GRAINS

It is made of concentrates and perfectly balanced. It is bulky, palatable and highly nutritious. Costs no more ready mixed than the ingredients alone would cost. 24 per cent protein; 5 per cent fat; 10 per cent fibre.

Ubiko Stock Feed: Keeps horses and cattle sleek and fat. Made of hominy, oat feed, wheat bran and middlings, ground barley, linseed meal and salt; 10 per cent protein; 3½ per cent fat and 12 per cent fibre.

Ubiko Buttermilk Egg Mash: A mash that furnishes all the essentials for egg making. Produces shells, whites and yolks in correct proportion. Protein 19 per cent; fat 3 per cent; fibre 6 per cent; ash 8 per cent.

Ubiko Buttermilk Growing Mash. Develops your chicks in record time. Makes them strong and healthy. Protein 15 per cent; fat 3 per cent; fibre 6 per cent; ash 10 per cent.

Ubiko Pig Meal: Puts on weight at a minimum cost per pound. 18 per cent protein; 5 per cent fat; fibre 8 per cent.

Each of these Ubiko Feeds is made to the high Ubiko Standard. Your animals will relish them. Ask for a cost record sheet, and know what results are costing you.

THE UBIKO MILLING CO. Dept. G Cincinnati, O.

UBIKO

BALANCED RATIONS

For All Farm Stock

From the Guernsey World

2. Jean DuLuth Farms.
3. Caribou Farms.

CHAMPIONSHIPS

SENIOR CHAMPION BULL

1. Caribou King Alberta 39281, Caribou Farms.

JUNIOR AND GRAND CHAMPION BULL

1. Golden Noble Diodore 55778, Jean DuLuth Farms.

SENIOR AND GRAND CHAMPION COW

1. Jean DuLuth Coronet 52816, Jean DuLuth Farms.

JUNIOR CHAMPION COW

1. Caribou Buttercup 93897, Caribou Farms.

Wisconsin

Manitowoc County Securing Some Excellent Guernseys

Within the past six months the following Guernseys have, to my knowledge, been brought into Manitowoc County by Guernsey breeders.

Dairymaid's Golden Noble 53624 out of Dairymaid of Nelsonville 50051 with 599.36 pounds of butter fat, second place in DD, and by Craigamoor Golden Noble 39325, a grandson of May King of Linda Vista 17946 and Langwater Raritan 17052, a splendid young bull that at a year old weighs close to 800 pounds. Lord's Flower of the Loop 85463, a two year old double granddaughter of Lord Waukesha 10148. She dropped a beautiful heifer calf by Proud Prince of Edgemoor 43685, a grandson of Imp. Itchen May King 25174. Both of these animals are owned by Elton W. Morgan, Cato.

Bess of Highland Stock Farm 73964, a nice large two year old heifer by a grandson of Moira's Glenwood Boy 18015 and bred to a grandson of Imp. Itchen May King 25174, is owned by Fred Jacobi, Cleveland.

Golden Hero's Jessie 35953, an eight year old granddaughter of Governor of the Chene 1297 P. S., out of Imp. Jessie III. of the Vrangue 23648 with a record of 522.72 pounds of butter fat and she is a granddaughter of Masher 705 P. S. Lady Septem 49782, a seven year old Advanced Register cow out of a granddaughter of Dairymaid's Glenwood of Pinehurst 10548, together with Golden Hero's Jessie 35953, is owned by George W. Kiel, Manitowoc.

Broad Ripple's May King 57254, a yearling son of Dolly Bloom's May King of Ingleside 27447, he a grandson of Imp. King of the May 9001, and out of Claudie Claire 37645 with a record of 580.11 pounds of butter fat and she a granddaughter of Ambition 11683. This bull is owned by Anton Berge, Valders.

Mary of Maple Hill 84178, a granddaughter of Imp. Holden IV. 12179 and Langwater Royal 4th 19331, a beautiful heifer, first prize and junior champion at the Wisconsin State Fair 1919. Ultra Butternut Blossom 89942, a beautiful yearling granddaughter of Imp. Itchen May King 25174 and Lord Waukesha 10148. Rougette Queen of Sunny Valley 91387, whose dam has a record of 498.11 pounds of butter fat and whose sire is a son of Imp. Itchen May King 25174 and out of a daughter of Ne Plus Ultra 15265. These three animals are owned by E. Vorphal, Kiel.

Beauty Eagle Champion of Riverdale 4th 57328, a yearling son of Yeksa Rose of Oak Knoll 46788 with 444.29 pounds of butter fat and by a grandson of Beauty Eagle 18117 with 843.3 pounds of butter fat, is owned by Mrs. Oscar Ulness, Valders.

Glenrose of Mineral Home 42368, a beautiful light fawn, and typy son of Reputation of Platteville 10461—a half brother to Reputation of Portage 10695—and out of Lura's Secret of Maple Hill 46768 with 472.32 pounds of butter fat at three years. She is a daughter of Golden Bob of Pencoyd 15833, a son of Imp. Golden Secret 12599. This young bull, together with Governor's Nora of Walnut Ridge 70430, a three year old daughter of Noble Governor of Walnut Ridge 32454, a double grandson of Governor of the Chene 1297 P. S. and out of a good daughter of Philip's O. K. 12892, is owned by George Gilbertson, Valders.

Lila of Riverside 60286, a four year old daughter of Hollyhock Lad 21597, a grandson of Athenian 9981 and out of a granddaughter of Dido's Standard 7683, sire of Beauty Eagle 18117 with 846.31 pounds of butter fat, is owned by Andrew Berge, Valders.

These added to the many good ones already in the county will help put Manitowoc County on the Guernsey map.

—Elton W. Morgan

Edward Vaughn's Herd Sire Goes to Iowa

Edward Vaughn of Poplar has recently sold the young herd sire Prospect Hill's King Raritan 60083, a splendid son of Langwater Raritan 17052, to head the herd of C. Bechtelheimer, Waterloo, Iowa.

Prospect Hill Farm also sold one of their few remaining grade Guernsey young cows to Michell T. Williams of Muscatine County, Iowa, for $225.

—Douglas County

Waupaca County Breeders' Meet

Our association is getting along nicely with 101 active members, but expect to increase our membership to at least 150 this year.

We held our annual meeting at Iola, November 1, at which about 150 Guernsey breeders from the county were present.

The following officers were elected for the ensuing year: President L. S. Murat, Scandinavia; Vice-president J. L. Larson, Iola; Secretary, E. A. Hotz, Scandinavia; and Treasurer, O. L. Bestul, Scandinavia.

—E. A. Hotz, Secretary

Portage County Guernsey Breeders Meet

There were twenty-seven of the thirty-nine members of the Portage County Guernsey Breeders Association, which was organized last year, present at the office of R. K. McDonald, Stevens Point.

The first thing in the order that they did was to vote $10 from their treasury for the Live Stock Board. Next they voted $36 to the Junior Calf Club of Portage County, which depleted their treasury at this time. It was next voted to hold the annual picnic at Nelsonville, where the picnic was held last year, and at that time to hold a Guernsey sale, also voted to put a man in the field for any where from one to three weeks next summer to call on the various members and to promote Guernsey interest in all ways.

RENEW

YOUR SUBSCRIPTION

TO THE

GUERNSEY BREEDERS'

JOURNAL

TODAY

1 YEAR	-	-	$2.00
3 YEARS	-	-	$4.80

Following are the officers elected for this year:

L. E. Gordon, Jr., Nelsonville, was elected President to succeed himself; Vice President C. W. Drake, R. R. No. 2, Amherst, Wisconsin; Secretary and Treasurer Robert K. McDonald, 313 Clark Street, Stevens Point, Wisconsin. Auditing Committee appointed by the Chair. E. L. Leppen, Nelsonville; G. W. Andrae, Stevens Point; Bernard Waller, Nelsonville. Executive Board: C. E. Erickson, Rosholt, Wisconsin, George E. Larson, Amherst Junction, Wisconsin.

The continued growth of Guernsey interest here was talked over in the Club Meeting, and the next year's business promises to be much greater than any heretofore.

General

What the Southeastern Guernsey Breeders' Association is Trying to do

The Southeastern Guernsey Breeders' Association was organized at Atlanta, Georgia, during the Southeastern Fair, in October. It was well attended by men from a number of states, and the writer was appointed field man, and we have already begun to do business. The association has just filled an order for thirty registered and high grade Guernseys for the state of Florida. These animals were purchased in Virginia and Maryland. Twenty-seven head of these animals went to Loxahatchee Farms, West Palm Beach, Florida. In this shipment was the bull, Golden Count of Pencoyd 27846, whose first daughter to be tested is leading class FF by more than fifty pounds of butter fat. This bull is about six years old, and we believe he is going to be a great sire. He was purchased from Mr. Clark Hoge of Leesburg, Virginia, at what we think was the record price for any Guernsey bull going south, namely $2,500. The females in this shipment were choice individuals, including daughters and granddaughters of Imp. France's Jewel VIII. 11251 which will unquestionably make good records when tested. Three animals out of this shipment went to Johnson Brothers, Dinsmore, Florida. These boys are still in the tick-infested section and were afraid to purchase many animals at this time but hope to be free by next year and to make a heavy purchase. However, they selected splendid animals, including a daughter of Barrington May King 18312 out of Alphea of Pinehurst 2d 29722 with 810 pounds of butter fat. The business of this association is to help southern buyers to locate good Guernseys in the north and middle west and to stand back of the animals that are shipped in the Southeastern territory.

We would be glad to hear from people that want to buy good Guernseys, and also from breeders that have good Guernseys for sale. From the present prospect 1920 will be a banner Guernsey year for the South, and we wish to cooperate with all local associations and to assist in every possible way any and everyone who is interested in Guernseys.

—C. T. Rice, Field Agent
Fairfax County

SALE CATALOGUES

One of Our Specialties

Prices Reasonable **Samples on Request**

TYPEWRITTEN PEDIGREES

6 Generations, $1.50 **5 Generations, $1.25**
4 Generations, $1.00 **3 Generations, $ .50**

ITHACA SALES & PEDIGREE CO., Ithaca, N. Y.

RESERVATION GUERNSEYS

At the consignment sale at Albany, Oct. 13, two of our young heifers, Lots 62 and 63, brought respectively $1050 and $700. We have two heifers one year old of similar type and marked alike that promise exceptionally well, that we will sell. These are sired by

RESERVATION PIONEER 30421

whose first three daughters on test promise to exceed 400 lbs. fat on ordinary stanchion care.

A three year old son of King's Vanguard out of our great old cow, Alice T., is for sale at a bargain $250.
Also some exceptionally good young bulls at $250, upwards.

Prices on Application

TABER & MIGNIN **Castile, N. Y.**

ANTI COW KICKER

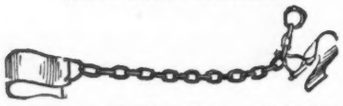

Guaranteed Anti Cow Kicker. Only device for breaking heifers or vicious kickers. Indispensable when treating sore teats or udders. Price $1.25 parcel post prepaid.

THE MOORE BROS. Albany, New York
150 Hudson Avenue

LIVE STOCK INSURANCE

$200,000,000 worth of live stock is lost annually by accident and disease according to an estimate of the U. S. Dept. of Agriculture. Live Stock Insurance policies cover many of these losses. We can issue policies of

ALL KINDS

Exhibitor's Policy insures against *every* **risk of the transportation and exhibition.**

Breeder's Policy insures against *death* **from** *any* **cause, Fire, Accident** *or* **Disease.**

Single Trip Policy insures safe delivery of *one* **or** *more* **animals** *from* **seller to purchaser.**

AMERICA'S STRONGEST INSURANCE COMPANY

Reasonable Rates

E. A. BISHOP

Peterboro :-: New Hampshire

SLEEPY HOLLOW FARM

OFFERS

3 REGISTERED BULLS

Aged 2, 6 and 8 months

Chas. H. Evoy **Rushland, Pa.**

COMPLETE HERD

Headed by WYEBROOK ADONIS 53125, whose blood lines include Ne Plus Ultra, Langwater King of France, May Rose, Langwater and Golden Noble.

8 heifers and 3 mature cows, nearly all bred to Adonis. All registered and priced right.

J. M. WATKINS
Maplecrest Farm Oxford Valley, Pa.

KING SEGIS PATENT LOCK

Ear Tags
Bull Staffs
Bull Rings

Description and prices sent on application. Millions of these have been sold without adverse criticism.

Thousands of these bull staffs are used by the largest of all breeds of cattle.

H. A. MOYER, Inc **Syracuse, N. Y.**

FOR SALE

REGISTERED GUERNSEYS

6 years coming fresh; 5 years fresh; 3 years coming fresh. Of a large family.

One bull	$1200
Also two grades coming fresh	$150

One Pacing Mare; 5 years; Mark 23¼; perfect all manners

80-acre farm in first class shape, $150 an acre. Also Modern House

JAS. A. LEWIS

EATON RAPIDS MICHIGAN

Breeders' List

Your name may be listed here by states for one year by sending us $5.00. This also entitles you to a year's subscription to the Guernsey Breeders' Journal. If you are already a subscriber to the Journal an adjustment will be made.

California

Brant, D. O., Elliott-Brant Rancho, Owensmouth, Los Angeles County
Dupee, W. H., Edgemoor Farm, Santee
Frey, E. R., Byron
Henderson, Dr. J. W., Berkeley

Georgia

Rawlings, William, Fern Crest Dairy, Sandersville

Illinois

Walter, Edward A., 39 So. LaSalle St., Chicago

Kansas

Holmes, C. F., Overland Guernsey Farm, Overland Park
Krueger, R. C., Burlington
Marley, J. W., Oswego

Maine

Hillside Farm, Greenville

Massachusetts

Leman Farms, Hopkinton
Linda Vista Farm, Holliston
Shaw, Robert Gould 2d, Newton Center
Timmins, George H., Ware

Michigan

Chalmers, John C., 1224 Olivia Ave., Ann Arbor

Minnesota

Red River Valley Guernsey Breeders' Association, Halstad
Woodend Farm, E. E. LePelley, Mgr., Mound

New Hampshire

Melvin, F. O., Bradford

New Jersey

DeMott, William, Madison
Hope, J. L., Madison
Upton Pyne Farm, Bernardsville

New York

Annandale Farm, Mt. Kisco
Bridge, George A., Batavia
Buckley, Albert G., Valley Falls
Buckley, F. B., Valley Falls
Creekside Farm, Owego
Danks, J. Russell, De Lancey
Downs, E. R., R. No. 9, Fulton
Hall, Wm. B., Clinton Corners
Lamont, H. S., Cobleskill
Moore, Claude, Tivoli
Waldorf Farms, North Chatham
Weaver, Leslie, Rhinebeck
Webb Farms, Clinton Corners

Ohio

Baker, E. H., Gates Mills
Ramseyer, A. C., Smithville

Oregon

Voget, Octav, Hubbard

Pennsylvania
Harwood Bros., Wattsburg
Maule, Edwin B., Coatesville
Wilsman & Tone, Canonsburg

Vermont
Phillips Farm, Montpelier
Tuscola Farm, Cashton, Wis.

Wisconsin
Winnebago County Guernsey Breeders' Ass'n, Sec. J. F. Bloom, Fisk

Breeders' Exchange

The rate for advertising in this department—with no display—is 7 cents a word flat. Each word, number and initial counts a word. Terms cash with order. No advertisement of less than 10 words accepted.

GUERNSEY Bull Calves for sale. Governor of the Chene breeding. $100 and $150. O. W. Erickson, Marine-on-St. Croix, Minn.

GUERNSEYS For Sale. Yearling bulls; males and females. All cattle registered and guaranteed. Rising Sun Stock Farm, Van Wert, Ohio.

FOR SALE. Yearling bull. Fine individual. Six bull calves; special offer. Governor of the Chene breeding. Crab Tree Farm, Lake Forest, Illinois.

A VERY fine Guernsey Bull 8 months old, from A. R. stock, Glenwood-Newgrove breeding. Price is right. M. V. Finch, Mgr., Belmont Farm, Perrysburg, Ohio.

FOR SALE. Twenty-five registered heifers, all ages, some bred, mostly from Advanced Register dams. Glenwood and May Rose breeding. Fred Huggler, Harriton Farm, Bryn Mawr, Pa.

FOUR Guernsey Bulls; three months, yearling, sixteen months and three years old. Attractive prices. Also some very desirable young Belgian grade horses. Nelson G. Richmond, Fredonia, N. Y.

WANTED position as manager or superintendent by graduate veterinarian specialized in sterility, now managing Guernsey Herd. Highest references. Address Box O. L. F., Guernsey Breeders' Journal.

FOR SALE reasonably. To prevent inbreeding, my herd sire, Judge Colore of Boneka; of Chene-Masher breeding; 7 years old; gentle and sure. Two of his sons, 9 months and 2½ years old. Also four cows four, five and seven years, all registered. D. P. Northrup, Delancey, N. Y.

High Grade Guernseys

25 springing cows; 17 two year olds; 15 yearlings. All marked like pure breds. Also a few head of Registered Guernseys.

OAKLAND GUERNSEY FARM
Mukwonago, Wisconsin

MOLASSES FOR Cattle Feeding
For prices write
The Moore Bros.
150 Hudson Av.
Albany, N. Y.

GUERNSEY PEDIGREES

Headquarters for the best in Guernsey pedigrees. Compiled for $1.00 each. Let me make up a herd register for you. Sale catalogs a specialty.

Write for Booklet

W. A. Freehoff **Waukesha, Wis.**

BONNY LEA STOCK FARM OFFERS FOR SALE

Several choice bull calves sired by DAISY BELLE'S GOLDSEEKER OF A. D. F. 36625. Females all sold. I am now in the market for several choice young females, or bred heifers

ALFRED ANDERSON, OWNER **HOLTON, MICH.**

Offsprings of Cherub's Prince 41543

GRAND CHAMPION BULL OF IOWA

FOR SALE

Do you want one of the splendid bull calves in your herd? We have four out of good cows for sale.

KENWOOD FARMS, Inc.

R. F. D. 2 -:- -:- SHELBURNE, VT.

FOR SALE Two Young Service Bulls

Both prize winners at Hornell Fair, 1919
AMANTA T 2d's JUSTINEE 55102
(Born July 1918) $150.00
Sire—Justinee of Ellenwood
Dam—Amanta T. 2d
JUSTINEE OF OAKHURST 58131
(Born Feb. 1919) $75.00
Sire—Justinee of Ellenwood
Dam—Amanta of Oakhurst
Photographs and pedigrees sent on application

M. A. TUTTLE **HORNELL, N. Y.**

FOR SALE

Guernsey Bull Calf, 3 months old, $50. Dropped Aug. 19, 1919. Sire—Nathan of Birchwood 39630. Dam—Narcissa of Birchwood 70164. Grandson of Dairymaid's King, 14 A. R. daughters. Daisy of Birchwood A. R., class GG. Great grandson of Glenwood Boy of Haddon, 26 A. R. daughters, 14 A. R. sons. Dairymaid's Glenwood of Pinehurst A. R. Send for pedigree and for the details.

Herman Strodhoff
R F. D. 4. Manitowoc, Wis.

Choice Registered Bull Calves For Sale

Two whose sire is Wardem Ultra King 27922, ages 12 months and 3 months. One whose sire is Langwater Demonstrator 16451, aged 26 months. Also a few extra fine pure bred cows and heifers for sale.

WILLOWMEAD FARM
Roxbury, Connecticut
John G. Butler, Owner W. A. Thomas, Supt.

Wern Farms Guernseys

Well bred young bulls out of A. R. dams for sale. Sired by Lura's King of Maplehill, a son of Longwater Hayes' Rosie's King of the May, and a grandson of King of the May and May King's Vrangue of Ingleside. Dam is Lura's May of Maplehill with a record of 673 lbs. fat, class F. Dams of most of the bull calves are sired by Rhea's King of the May.

GRADES

We also have a selection of choice grades, and can spare a carload of close spingers.
Visitors welcome. Address

D. L. Williams **Waukesha, Wis.**

On account of dispersing my herd, I offer for sale

DON GIOVANNI OF LINDA VISTA 25545

21.875 per cent. May Rose

Dropped Jan. 25, 1913

SIRE--Jethro's May King of Linda Vista 14591
DAM--Fashion Plate 18444, 667 lbs. fat

This bull is a 3-4 brother of Don Diavolo of Linda Vista that sold for $10,000, the then record price of the breed. He is a full brother of Don Iago of Linda Vista (deceased), owned by The Oaks Farm herd, Cohasset, Mass. 4th at National Dairy Show, Springfield. Bull is sound and fit in every way. I also offer some May Rose cows and heifers.

CHARLES C. PEIRCE **84 State St.** **BOSTON, MASS.**

Shuttlewick Farms

PRESENT

One of Their Foundation Herd

Langwater Destiny

No. 49486

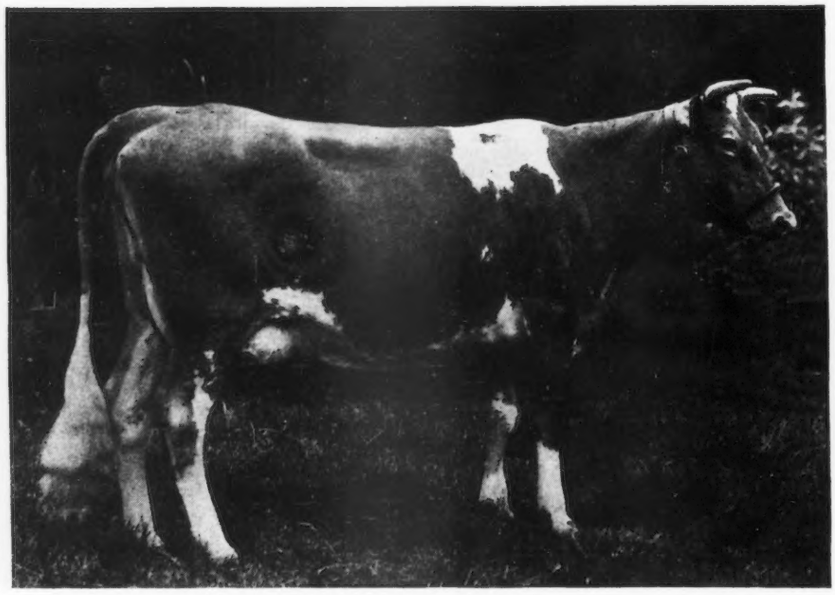

She is a granddaughter of Dolly Dimple's May King of Langwater and Langwater Hope. She is now on retest in Class A and is producing better than 55 lbs. of milk per day.

We offer a Bull Calf by an A. R. Sire out of an A. R. Daughter of Imp. Border Raider

MYRON A. WICK, Owner
232 East 131st St.,
Cleveland, O.

F. O. MILLINGTON, Supt.
Chagrin Falls,
Ohio

AUCTION SALE

OF

30 Registered Guernseys

December 23, 1919

(Tuesday) **Wilson, Pa.**

Property of M. L. REED

This small select herd of Guernseys is mostly MURNE COWAN breeding, headed by a MAY ROSE sire.

May Rose Golden King 40735

A granddaughter of Murne Cowan with a 2 year old record of 400 lbs. fat is one of the attractions.

Also a full sister to Murne Cowan will be inluded. A good place to buy production topped with May Rose individuality

All Cattle Tuberculin Tested

F. W. Andrews & Son
Auctioneers

For Information
Address M. L. REED
Coal Valley, Pa.

Wilson, Pa., place of sale, is located on Monongahela Division of Penna. R. R.
25 miles South of Pittsburgh

WYEBROOK FARM
GUERNSEYS

Dam of

WYEBROOK ULTRA LAD 57638

LASSIE OF OAKHURST 64368

Now on test, in 296 days has made 11308 lbs. Milk; 543.45 lbs. Fat, class E

Sire—Ne Plus Ultra 4th 29328
Sire—Ne Plus Ultra 15265 A. R.
Dam—Golden Lassie of Paxtang 24696 A. R. 1377
14413.65 lbs. Milk; **715.38** lbs. Fat

Dam—Imp. Lass of Kings Mills Lodge 48471
Sire—Imp. Clara's Sequel 29414 A. R.
Dam—Preel Lass 3611 F. S.

Entire herd under Federal Supervision for Tuberculosis

We have never had a reactor on the farm

Our Bulls Should Inherit PRODUCTION —*They Have TYPE*

Address correspondence to
WYEBROOK FARM
Loudonville, N. Y.
Telephone Main 709 Albany, N. Y.

WYEBROOK ULTRA LAD 57638

The sort we breed. SOLD FOR $2500.00 to Oscar F. Kinney of Waldorf Farm

Sire of

WYEBROOK ULTRA LAD 57638

NE PLUS ULTRA OF WYEBROOK 40129

Sire—Ne Plus Ultra 4th 29328
Sire—Ne Plus Ultra 15265 A. R.
Dam—Golden Lassie of Paxtang 24696 A. R. 1377
14413.65 lbs. Milk; **715.38** lbs. Fat

Dam—Imp. Rosie V of the Bourg de Bas 36380 A. R. 2802
14065.1 lbs. Milk; **755.62** lbs. Fat, 3½ yrs. old
Sire—Billy's Fancy 2205 P. S.
Dam—Rosie IV of the Bourg de Bas 8314 P. S.
Daughter of Golden Noble II 1836 P. S., A. R.

Two half sisters (by Ne Plus Ultra 4th)
Ultra Jeanette of Oakhurst 64720, 11751.7 lbs. Milk, 574.90 lbs. Fat, class G
Lassie of Oakhurst 64368 now on test, 296 days, 11308 lbs. Milk; 543 lbs. Fat, class E

Sire of Wyebrook Adonis 53125, sold at the 1919 Combination Sale as a yearling for $1700.00

Our Cows should transmit TYPE—*They Have PRODUCTION*

IF YOUR SUBSCRIPTION EXPIRES

IN

December or January

Renew at Once

Expiration Date Given on Wrapper

RAEMELTON FARM
QUALITY BREEDING VALUE
GUERNSEYS

CHOICE YOUNG BULLS

Backed by Production at Reasonable Prices

Raemelton Farm

Mansfield -:- Ohio

FOR SALE—Bound copies of the Guernsey Breeders' Journal from 1910. 13 volumes. $2.50 per volume.
AMERICAN GUERNSEY CATTLE CLUB, Peterboro, N. H.

Fresh Water for Every Drink

The more clean, fresh water a cow consumes the more milk she gives. Make it easy for her to get fresh water. She will drink more.

The ACORN Drinking Bowl

permits her to obtain fresh water by simply poking her nose into the bowl—valve opens automatically giving fresh flow of water. Write for circular.

JOHN W. LADD CO.
Cleveland, Ohio (Branch) DETROIT, MICH.

Upland Farms Guernseys

— AND —

A Daughter of Langwater Cavalier 21012

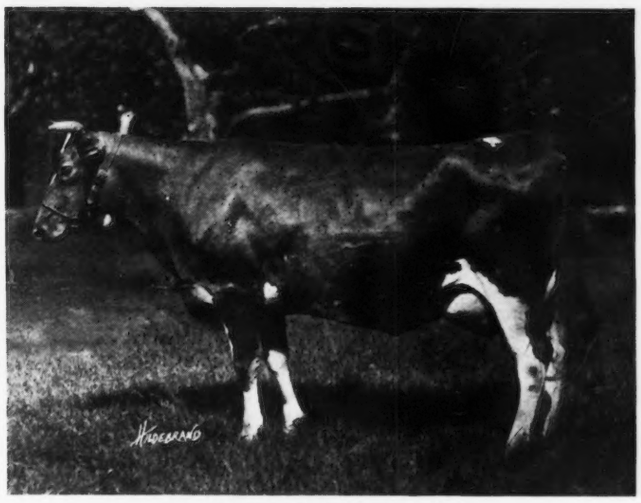

UPLAND'S ELLEN 55157

Upland's Ellen 55157

is a typical daughter of Langwater Cavalier 21012 and is one of his first six daughters to place him in the front rank as a great sire. Her two year old record is 10022.8 lbs. milk and 592.75 lbs. fat

Average Per Cent. of Fat 5.91

Her dam, Ellen May Queen of Glenmore 33820 has a record of 16139.5 lbs. milk; 816.24 lbs. fat in class A

We are keeping as a herd sire a son of Upland's Ellen 55157

UPLAND'S SENTRY 54691

Upland's Sentry 54691

He is sired by Tostevin's Lad of Great Hill 27677, whose sire is Pencoyd's Golden Secret 16550 and he out of Langwater Early Rose, a great breeding daughter of Imp. King of the May 9001. The dam of Tostevin is Nellie Tostevin of Mapleton 2d 26449, who has a record of 11977.4 lbs. milk; 674.49 lbs. fat with a test of 5.65%

Upland's Sentry 54691 inherits

High Production from High Testing Ancestry

which is an important asset. The high testing qualities of his ancestors are an important asset to consider in the selection of your herd sires.

For prices and breeding of bull calves write or visit

Upland Farms, Inc. **Ipswich, Mass.**

INDEX TO ADVERTISERS

Albamont Farm, Campton N, H. Inside Back Cover
Anderson, Alfred, Holton, Mich. 563
Appletree Point Farms, Burlington, Vt. A–7

Beaver Ridge Farm, Bedford Hills, N. Y. A–11
Bishop, E. A., Peterboro, N. H. 562
Breeders' Exchange 563
Breeders' List 562
Broad Acres, Springfield Center, N. Y. A–18
Brookmead Farm, Devon, Pa. A–31

Caribou Farm, Duluth, Minn. A–34
Chapin & Company, Chicago, Ill. A–27
City Home Farm, Barron, Wis. A–38
Cloverdell Farm, Colmar, Pa. A–15
Cross Lake Guernsey Farm, N. Y. A–14

De Laval Separator Co., New York, N. Y. 558
Dellwood Farm, Mt. Kisco, N. Y. A–39

Edgemoor Farm, Santee, Calif. A–28
Edgewater Farm, Canandaigua, N. Y. A–37

Falcon's Flight Farms, Litchfield, Conn. A–22
Fillmore Farms, Wellesley Farms, Mass. A–9
Fitzpatrick, A. L., Penllyn, Pa. A–18
Folly Farms, Libertyville, Ill. A–20
Four Pine Farm, Hinsdale, Ill. A–16
Freehoff, W. A., Waukesha, Wis. 563
Fretz, Wm. F., Pipersville, Pa. A–29

Gayhead Farm, Freehold, N. Y. A–33
Gordondale Farm, Nelsonville, Wis. A–23
Grassland Farms, Taconic, Conn. A–18
Green Meadow Farm, Williamstown, Mass. A–40

Harbor Hill, Roslyn, N. Y. Inside Front Cover
Hayden, Rosaline B., Bedford Springs, Mass. A–10
Herdlea Farm, New Hope, Pa. A–8
Herriard Park, Bassingstoke, England A–15
Highlands, The, Linwood, N. Y. A–11
High Point Springs Farm, Olivebridge, N. Y. A–25
Hillswold Farm, Shrewsbury, Mass. A–20

Iowanola Farm, Des Moines, Iowa A–25
Ithaca Sales & Pedigree Co., Ithaca, N. Y. 562

Johnson, O. S., Tipton, Iowa A–13

Kath-a-Jule Farm, Seville, Ohio A–37
Kenwood Farms, Inc., Burlington, Vt. 563

Ladd, John W., Detroit, Mich. 566
Langwater Farms, North Easton, Mass. A–36
Laudholm Farms, Wells, Me. A–14
Lewis, Jas. A., Eaton Rapids, Mich. 562
Liseter Farms, Rosemont, Pa. A–29
Locust Lawn Farm, Bird-in-Hand, Pa. 542
Lone Pine Farm, Angus, Wis. A–39

Maple Glen Farm, Locke, N. Y. A–10
Maple Hill Farm, Waukesha, Wis. A–23
Maple Shade Farm, Pomeroy, Pa. A–23
Mixter Farms, The, Hardwick, Mass. A–25
Moore Bros., The, Albany, N. Y. 562–563
Mound City Farm, Platteville, Wis. A–34
Moyer, H. A., Inc., Syracuse, N. Y. 562

Oak Hill Farm, Red Bank, N. J. A–9
Oakhurst Farm, Millerton, N. Y. A–38
Oakland Farm, Mukwonago, Wis. 563
Owasco Lake Stock Farms, Ensenore, N. Y. A–38

Peer, F. S., Cranford, N. J. 546
Peirce, Chas. C., Boston, Mass. 563
Pergue Farm, Streator, Ill. A–26
Person Stock Farm, Minot, N. Dak. A–13
Pratt Food Co., Philadelphia, Pa. A–12

Raemelton Farm, Mansfield, Ohio. 566
Randot Farm, Lawrence, Mass. A–14
Reed, M. L., Coal Valley, Pa. 565
Reservation Farm, Castile, N. Y. 562
Ross, P. Sanford, Jersey City, N. J. Outside Back Cover
Roughwood Farm, Chestnut Hill, Mass. A–32
Rundell, Homer F., Livingston, Wis. A–13

Shagbark Farm, Saugerties, N. Y. A–34
Sharples Separator Co., West Chester, Pa. 559
Shoreland Farm, Hartland, Wis. A–10
Shorewood Farm, Crystal Bay, Minn. A–29
Shuttlewick Farm, Chagrin Falls, Ohio. 564
Sleepy Hollow Farm, Rushland, Pa. 562
Smallidge Farm, The, Eau Claire, Mich. A–37
Southwold Farm, Golden's Bridge, N. Y. A–30
Spring Farm, Tilly Foster, N. Y. A–26
Stockdale Farms, Lebanon, Pa. A–19
Strodhoff, Herman, Manitowoc, Wis. 563
Stubbs, Alfred I., Auburn, N. Y. A–40
Sunnybrook Farm, Eatontown, N. J. A–40
Sunny Valley Farm, Waukesha, Wis. A–20

Tarbell Farms, Smithville Flats, N. Y. A–7
The Oaks Farm, Cohasset, Mass. A–17
Thorn Hill Farm, Deerfield. Ill. A–30
Tilden Farms, Delavan, Wis. A–32
Tristram Farm Company, Eau Claire, Wis. A–26
Tuttle, M. A., Hornell, N. Y. 563

Ubiko Milling Company, Cincinnati, Ohio 560
Upland Farms, Ipswich, Mass. 567

Watkins, J. M., Oxford Valley, Pa. 562
Waukesha Stock Farm, Waukesha, Wis. A–33
Wern Farm, Waukesha, Wis. 563
Williams, J. M.. North Adams, Mich. A–30
Willowmead Farm, Roxbury, Conn. 563
Woodlands Farms, White Plains, N. Y. A–15
Wyebrook Farm, Loudounville, N. Y. 566

INDEX OF HERD REGISTER

IN DECEMBER 15 JOURNAL

Cows, Nos. 94811 to 95400
A. R., Nos. 7341 to 7420

COWS

Name.	No.
Ada of Chicona	94897
Adrau of Glendale	95237
Albamont Cinquefoil	95251
Alice P. of Mapledale	94957
Alicia of Shadyside	95399
Amaza Liberty Lady	95043
Anna Belle of Glendale	95234
Annette of Riviera	95289
Annie Laurie of Robindale	95366
Arethusa of Montserrat	95207
Atamannsit Itchen Beauty	95206
Atlasta Girl's Dairymaid	95118
Auburn's Fancy	94888
Avis of Spring Hill	95132
Barnabetta of Cedar Lane	94857
Beatrice of Meadowmere	95017
Beauty Eagle's Saint	95049
Beauty of Cloverdell	94865
Beauty of Les Marchez (Imp.)	95005
Beauty of Locust Shade	94915
Beauty Sequel of Oakland	95209
Beauty's Maid May	95182
Beauty's Rose of Meadow View	95382
Beaverbrook Primrose	94822
Bedum of Tristram Farm	94879
Belle of Anderson Valley	95051
Belle of Rose Farm (Imp.)	95269
Bell Erdine of Meadowbrook Farm	94974
Bernadie's Jewel	94936
Bertha of Riverdale	95192
Bertha's Missaukee Blossom	95287
Bessie Galore of Pleasant View Farm	94955
Bessie Irene Glenwood 2d	95280
Bessie of Chestnut Grove Farm	94909
Bessie of Guernsey Dell	95281
Bessie of Morgan Hill	95395
Best's Gold Dust III.'s Lillian	95239
Betty of Kendale	95350
Betty of R. V.	94904
Bijou of the Pouquelêh (Imp.)	94996
Blampie's Jewel of Glendale Farm	94972
Blanche of the Hougue Fouque (Imp.)	95093
Blossom of Guernsey Farm	95061
Bonnie Belle of Fair View Farm	95125
Bonny of Lilydale (Imp.)	94982
Bo Peep of R. V.	94903
Bountiful's Rose Bud	94954
Bourne End's Buttercup	95157
Bright Eyes of Elm Farm	94910
Brooklyn's Butter Cup	95200
Buttercup des Domaines (Imp.)	95089
Butter Cup of Buzzards Roost	95231
Buttercup of Maple Broeck	95164
Butternut of the Rancho	95173
Butternut Queen of the Rancho	95170
Butter Queen of Stockdale	95033
Carolina of Hill Girt	95046
Cavalier's Alice of Highland View	94919
Cavalier's Ruth of Highland View	94920
Charity Belle	95339
Charlotte of Good Hope	95067
Charmant Beauty of Hopkins	95224
Cherry IV. of Mauxmarquis (Imp.)	95277
Cherry of Orchard Bluff	95229
Clara's Buttercup of Edgewood	95333
Clara's Histress of Goshen	95335
Clara's Lotta of Goshen	95332
Clara's Violet of Edgewood	95334
Clover of Lily Lake	94811
Clovina of Rose Lawn	95158
Colorado Girl	95117
Constance of Maple Broeck	95165
Cora of Jefferson	94969
Corfu of the Rancho	95172
Corium Alice (Imp.)	95297
Creusa's Sunbeam	94828
Croix d'Honneur des Corneilles (Imp.)	95081
Cymbeline of Old Town Farm	95300
Dairymaid's Beauty	95161
Dairymaid's Sunbeam of Fox Valley	94960
Daisy Haut of Lilydale (Imp.)	94991
Daisy of Buzzards Roost	95230
Daisy II. of Château à l'Etocq (Imp.)	95107
Daisy of Chicona	94894
Daisy of Guernsey Day	95236
Daisy IV. of Les Blanches (Imp.)	95075
Daisy of Lily Lake	94814
Daisy Pride of Border Raider	95013
Daisy Primrose of Tod Farm 2d	94941
Daisy's Queen of Mt. Vernon	95154
Dakota's Betty	95218
Daphne of Mouilpied (Imp.)	95078
Daughter Pride's Nelly	95167
Dawn's Miss Ruby	95310
Delight's Minnesota Girl	95238
Demingdale Pollette	94855
De Witt Girl's Dimple	95217
Diantha's Beda May	95040
Dimple Marie of Mara Alva	95295
Dimple's May of Mara Alva	95296
Dina of Guernsey Farm	95062
Dixie Midget of Merry Dale	95325
Dolly Myers of Stockdale	95034
Dolly of Peony Lawn Guernsey Farm	94849
Dorothy Perkins of Homestead	95361
Duchess Edith of Tod Farm	94939
Duchess Ethel of Tod Farm	94940
Duchess of Verdun (Imp.)	95101
Duvaux's Pride	94856
Easter Lady	95071
Echelle de Shiawassee	95155
Edith's Snowdrop	95381
Eldora of Jericho	95197
Elite of R. V.	94902
Elite's Olive	94844
Elizabeth K. of Littleton	95259
Elsie of Riverdale	95191
Emma July of Border Raider	95014
Etta May King of Musterfield	95048
Eudamar Pride's June	94928
Fair Mickey of Good Hope	95069
Fairview Daisy	95156
Fairyanna	95378
Fairy of Woodlands (Imp.)	95087
Falmouth Craftie of Peach Ridge	94816
Fancy Metta	95380
Fancy of Maple Broeck	95162
Fanny of Les Canus (Imp.)	95276
Fantail Clara IV. (Imp.)	95080
Fashion's Favorite 5th	95342
Fashion's Tulip	95348
Fawny's Beauty of Waukesha	95254
Fern of Arbordale	94906
Fern of Marcella's Queen	94935
Fern of Mondamin 2d	95063
Flora II. of La Mare (Imp.)	95073
Florence of Rochester (Imp.)	95097
Florham Berna	95184
Florham Josephine	95187
Florham Verity	95188
Florham Waltz	95185
Flossie II. of Blanche Pierre (Imp.)	94826
Flower Girl of the Blanches II. (Imp.)	95074
Folly Beatrix	95144
Folly Carmen	95147
Folly Colleen	95141
Folly Dido	95146
Folly Eudora	95140
Folly Jaenne	95145
Follyland Royal's Preen	94889
Folly Rosella	95143
Folly Virginia	95142
Frances Rose of Salem 2d	95058
Frances Rose of Salem 3d	95059
Frances of Sunny Knoll	95211
Francis's Pet of Clay Knob Farm	95353
Freda White	95177
Furette	95196
Georgiana Juliet	94980
Georgina IV. of Quesnard (Imp.)	95095
Gerar Jessie	95267
Giovanni's Lady Antrim	95336
Gladetta of Sunnycrest	95396
Gladiola of Gilt Edge Farm	94975
Gladstone's Mirandy of H.	94977
Glenbeulah Pride	94868
Glendale's Topsy	95235
Glendetta's Avis	94820
Glenice Butterscotch	94860
Glenmary's Alice	94859
Glen's Beauty	95392
Glenwood Beauty of Tristram Farm	94878
Glenwood Etta of Tristram Farm	94877
Glenwood's Alicia of Rockwood	94839

THE HERD REGISTER—INDEX COWS

Name.	No.
Glenwood's Belle of Rockwood	94838
Golden Beauty of Lilydale (Imp.)	94988
Golden Chauntress of Kaolin	95311
Golden Chloe of Kaolin	95314
Golden Judith of Kaolin	95312
Golden Knight's Treasure	95320
Golden Nokomis	95319
Golden Osceola	95151
Golden Paprika of Kaolin	95315
Golden Princess of Kaolin	95313
Golden Sweet Brier	95388
Golden Yvonne of Woodlands (Imp.)	95086
Goldie of Elm Spring	95222
Goldie of Spring Beauty Guernsey Farm	94853
Goldine's Rose of Riverside	95180
Gold Raider's Bess	95337
Goldseeker's Princess	95176
Governa's Choice of Lily Lake	94812
Grace Louise	95152
Grace of Meadow View	94881
Gracey of Long Farm	94931
Granny of Indian Bridge	95298
Greylock's Lady Betty	95010
Griselda of Riverside	94851
Gypsy of Idlehurst	95009
Haddon's Island Busy Bee	95255
Halloween of Crystal Brook Farm	94923
Hambro's Jewel of Guernsey Farms	95283
Hambro's Melrose of Crane Farm	94830
Hannah May of Rockingham	94934
Hélène's Rosaline of Oaks Farm (Imp.)	95001
Helen of High View	94899
Helen of Indian Creek	95369
Hero's Petia's Gyp	94872
Highview Beauty	95389
Highview Bell	95390
Hildreth of Oak Dale Farm	94970
Hope of Arethusa	95122
Hope's May Girl of Cedar Crest	95066
Iris of Farmington	95360
Irma of Chestnut Grove Farm	94908
Island Iona	95362
Ja-Da of Sunnycrest	95398
Jane of Peony Lawn Guernsey Farm	94848
Jane's Cleopatra of Evergreen	95133
Janet of the Carrefour (Imp.)	95091
Janette of Idlehurst	95008
January's Amoy	95159
Jeannette's Artemis of Brentwood	94976
Jeannette's Lady Beth	95149
Jennette of Riverdale	95193
Jennie of Jessie A.	95305
Jenny S. 2d's Queen of Center	94930
Jilda of the Rancho	95171
Joan's Delight	95205
Joan Sumnerville	94958
Josie Belle	95012
Joyce's Lady of Oakwood	95394
Juanita of Good Hope	95068
Julia of Prospect	95400
Juno Joy	94926
Justinée's Vera	95260
Kate of Cloverdell 2d	94864
Kathleen of Hylsted	95383
Kellogg's Beauty Belle	94961
King Chêne's Wanita of Riverside	95228
King George's Simon Girl	95120
King's Agnes of Four Pine	95356
King's Lucky of Limestone Place	94946
King's Marie of Fox Valley	95367
King's Verbena of Fox Valley	95338
Krag's Buttercup	95341
Krag's Dorothy	95346
Kremo White	95174
Laburnum of Ringwood	95291
La Croute's Daisy	95344
Lady Ada of Lakeview	95286
Lady Bess of Verdun (Imp.)	95104
Lady Carena's Nestucca Jewel	95126
Lady Ellen of Burnham Acres	95201
Lady Emma of Fair View	95240
Lady Faithful	95057
Lady Frances of Crystal Spring	95123
Lady Gresham of Busy Acres	94824
Lady Harriet of Lakeview	95285
Lady Jeannette II. of Rose Farm (Imp.)	95268
Lady Lass	95299
Lady Lassie of Hillsview	95178
Lady Margaret of Maple Grove	94900
Lady Mayoress of Balmoral (Imp.)	95110
Lady May Washington	94829
Lady Nonpareil of Tristram Farm	94880
Lady of Bercado Farm	95279
Lady of Hill Girt	95047
Lady of Northbrook's Marion	95302
Lady of Sunny Hillside Farm	95363
Lady V. of the Huret (Imp.)	95102
Lady Primrose of Lilydale (Imp.)	94983
Lady's Daisy of Glendale Farm	94971
Lady Sly of Calumet	94827
Lady Stedman of Cloverdell	94866
Lady Why of Lakeview	95284
Lady Wilson of Broadview 2d	95054
Lakewood Charity	94863
Lakewood Faith	94862
Lakewood Patience	94861
Lambert's Daisy	94819
Lambert's Lucy	94818
Langwater Recollection	95139
Lassie of Crystal Brook Farm	94922
Lassie of High View	94898
La Tosca's Pride	94925
Laura Belle of Maple Grove	94873
Laura of Natoma	94833
Lena of Mobjack	95317
Leota of Island Farm	95278
Les Prés Rona (Imp.)	95072
Light's Speckled Beauty	95219
Likely Rosebud of Oaks Farm (Imp.)	95004
Lilian of Saints Farm (Imp.)	95076
Lillie Clairvoyante of Village Farm	95032
Lilly of Pine Ridge	95376
Lily II. of Château à l'Etocq (Imp.)	95109
Lily of Les Godaines (Imp.)	95273
Lily's Gold of Bonnie Brae	94869
Lily's Gypsey Girl	95379
Little Bopeep of Willow Brook	94944
Little Nell of Orchardawn	94891
Locust Lawn's May Glenwood	95041
Loretta of Lassie	95306
Lucinda's Sequel's Queen	94874
Lucky's White Anne	94927
Lucy of La Charruée (Imp.)	95090
Lucy II. of Quesnard (Imp.)	95103
Luna's Darling of Bonnie Brae	94870
Lura of Maes Mawr	95045
Luzette of Homestead	95323
McKerrow's Northern Lady 3d	95324
Mabel of the Square (Imp.)	95105
Mabel Rosette of Honesdale	94893
Mable of Idlehurst	95007
Madeline of Meadowbrook	95011
Maggie May of Crystal Spring	95131
Maggie of Crystal Spring	94951
Maggie of Grande Maison (Imp.)	94994
Maggie of High Knob's May Queen	95148
Maggie of Springwater	94867
Manes Alta of Willalvin Farm	94871
Marcella's Beauty	94937
Marcella's Topsy	95112
Marie of Maple Broeck	95163
Marshall's Itchen Verbena of Waddington	95053
Marshall's Lady of Hillsview	95179
Martha of R. V.	94901
Martha's Yeksa Queen	94842
Maryland Belle of White Hall	94945
Masher's Bianca of Gladbrook	94979
Masher's Christmas Bell	95189
Maudette's Mons of Saumarez Lodge (Imp.)	95272
Maud Hopeful of Pomeroy	95265
Maud of Spring Beauty Guernsey Farm	94854
Max's Pet	95213
May Bell of Crystal Spring	94949
May King's Bernadette of Waukesha	95253
May King's Gipsy Love	95252
May King's Matilda of Pomeroy	95263
May King's Simplicity	95262
May of Lone Brook Farm	95116
May of Peony Lawn Guernsey Farm	94850
May Queen of Dryden	94835
May Rose of Highland View	94918
May Rose of Piney	94912
May Rose of the Flats	94892
May Rose V. of the Vrangue (Imp.)	95006
May Rose Queen's Governor's Molly	94823
May Rose Sunflower	95016
Mazie of Hillside	94837
Meadow Glen Fidget	94964
Meadow Glen Pearl	94963
Meadow-Gold Melotte	95225
Meda D.	95232
Melinda's Millie of Loberg Glen	94847
Memento's Miss Lisette	94943
Mermaid II. of the Mont Marché (Imp.)	95083
Mermaid III. of the Mont Marché (Imp.)	95084
Merry Maid of Warren	94924
Mignonne of Les Godaines (Imp.)	95274
Mildred of Halcyon	95153
Millicent of Sunnycrest	95397
Millie Erne of Oakwood	95393
Minnie VI. of Mont Val (Imp.)	95000
Minnie of Oaks Farm (Imp.)	95002
Mispah of Lilydale (Imp.)	94992
Miss Ella of Locust Lane	94883
Miss Ella of Locust Lane 2d	94885
Miss Pandora	95282
Molly Moo	95198
Molly of Dryden	94836
Moonlight's Dairymaid of Oaks Farm	95241
Moonlight's Darby of Oaks Farm	95243
Moonlight's Fern of Oaks Farm	95242
Mouilpied's Wonder of Oaks Farm (Imp.)	94997
Mt. Vernon's Gem	95215
Myra's Albin Girl	94817
Myrtle Morgan	95352
Myrtle of Lone Brook Farm	95115
Nancy of Salem	95060
Nankeen of Pomeroy	95264
Nannie L. of Kendale	95349
Natoma's Dolly 2d	94834
Natty's Golden Bell	95223
Nella Tidy of Homestead	95322
Neshia of Oakwood 2d	95018
Neshia of Oakwood 3d	95019
Neva Rouge	94815
Nina of Grand Rue (Imp.)	95111
Noble Lady La Monte	94942
Noire Mae	95194
Oakwood Desire	94831
Oakwood Dorothy	94832
Odessa of Bunker Hill	94858
Oliva's Lady	94962
Oneita's Pearl	95052
Orace Barras	95340
Orchard View Alma	94911
Orris	95214
Pansy's Dew Drop of Long View	95329
Park's Dawn's Betty	95138
Park's Dolly's Speckles	95135
Park's Judith's Jessie	95137
Park's Primrose's Dotty	95136
Park's Queen's Esther	95134

THE HERD REGISTER—INDEX COWS

Name.	No.
Pattila of Balmoral (Imp.)	95099
Paulina of Old Town Farm	95301
Pearl of Château à l'Etocq (Imp.)	95108
Peerless Hyacinth (Imp.)	95077
Peggy of R. V.	94905
Phyllis of Orchard Grove	94967
Pinehurst Golden Glory	95387
Pinehurst Merry Queen	95384
Pinehurst Princess May	95385
Pinemead's Betsey	95303
Polly of Lilydale (Imp.)	94984
Polly of Twa Brigs	94875
Prelate's Eva	94916
Pride Home Bettie	95039
Pridella of Balmoral (Imp.)	95098
Pride of Les Blanches (Imp.)	95085
Pride of Lilydale (Imp.)	94990
Pride of Lily Lake 2d	94813
Pride's Lady of Loyal	95391
Pride's Lorna	95309
Primrose F. of Fairview Farm	95331
Primrose of Lilydale (Imp.)	94989
Primrose Polly Bess	94959
Prince Lewison's Bessie of Braeside	95055
Prince's Beauty's Twin Maid	95168
Princess Beulah of Fair View Farm	94886
Princess May of Crystal Spring	94948
Princess May of Fairfield	94840
Princess Mildred of Good Hope	95070
Princess of Sunny Hillside Farm	95364
Princess of the Roses	95199
Princess Roxie	95113
Princess Royal of Oaks Farm (Imp.)	95003
Priscilla May of Newby's Place	94821
Priscilla of Chicona	94895
Proctor's Northwood Bess	95371
Proctor's Northwood Missy	95373
Proctor's Northwood Moss Rose	95372
Promise's Beauty	95124
Prospect's Plymouth Pearl	95050
Queen Alita	95386
Queen Greta of Homestead	95321
Queen Heatherbell	95210
Queenie's Primrose	95347
Queen Mae's Hope of Fair View Farm	94887
Queen of Rockingham	94932
Queen's Missaukee Dolly	95288
Queen's Nancy of Clear View Farm	95293
Queen's Ruby	95304
Quintilla's Peach of Kiptopeke	95216
Rachael of Orchard Grove	94968
Raemelton's Aurora	95256
Raemelton's Buttercup Girl	95257
Raemelton's Polly Anna	95258
Raider's College Queen of Bethany	95038
Raider's Dairymaid of Bethany	95037
Raider's Glorissa	95186
Raider's Queenie	95343
Rapidanna Chêne's Princess	95370
Raymond's Aranda (Imp.)	95270
Raymond's Princess of the Vauquiedor (Imp.)	95271
Red Knob of Clay Knob Farm	95354
Redwing of the Rancho	95169
Rilma of Chelten	94917
Ripple-Water Lady	95212
Riverside Lady of Busy Acres	94825
Riverside's Star of Hope	95227
Riverside's Sweet Marie	95226
Rochester Belle of Crystal Spring	94947
Rockingham Maid	94933
Rola's Dairymaid	94938
Rondibosch Queen of Chesney Farms	95316
Roselle May of Orchard Hill	94953
Rosemary of Ballard Farm	95365
Rose II. of les Prés (Imp.)	95082
Rose of Meadow View (Imp.)	94999
Rose of Saints Farm (Imp.)	95079
Rose II. of the Venelle des Gaudions (Imp.)	95094
Rose's Lily of Breinholm	94843
Rosezene Are	95190
Rosie of Kineth Farms	95203
Rosy of Lilydale (Imp.)	94987
Rowan Lady Rose Bud of Bernhardt Farm	95042
Royal Nivette	95183
Royal's Favorite Princess	94965
Royal's Matilda 2d	95266
Ruby of Crystal Spring	94952
Sally of Lilydale (Imp.)	94986
Santa Margarita Roja III. (Imp.)	95092
Sequel's Dorothy of Evening Shade	95294
Sib of Glendale	95233
Silvia of Petites Hougues (Imp.)	94993
Silvia of Somerset	95127
Sitka's Maxine	95290
Smarty Emma	94978
Spotswood's Josephine of Oaks Farm	95244
Spotswood's May Queen of Oaks Farm	95245
Spotswood's Poppy	95345
Squire Glen's Tahoma of Crystal Spring	94950
Starlight Nell of Roselane	95202
Star of Pine Ridge	95375
Stoneholm Charity	95065
Stoneholm Dorothy	95064
Stonehouse Marnie	95328
Stonehouse Matchless	95327
Stonehouse Sunbeam	95326
Stranford's Cowslip of Pine Grove	95357
Sue of Locust Lane	94882
Sue's Ethelinda	95308
Sunbeam of Cloverleaf 2d	95220
Sunlit June Rose	95330
Sunny Rose Traveler	94973
Sureluck of Pleasant View Farm	95355
Susan Jane of Locust Lane	94884
Susanna of Maple Broeck	95166
Susie of the Otselic	94956
Susie's Irene of Maplewood	95318
Tappan's Beauty	95247
Tappan's Fleurie	95246
Tappan's Girl	95248
Tappan's Maggie	95250
Tappan's Roberta	95249
Thais of Somerset	95129
Thistle of Somerset	95128
Thorn of Arethusa	95121
Tiger Lily of Ringwood	95292
Titania of Somerset	95130
Tom Rilma 12th's Pet	95358
Tom Rilma 12th's Victory	95359
Tricksey Maid of Briarcombe	94914
Tulip of La Palotterie (Imp.)	94995
Ular Pride of Union	95015
Ultra Miss of Buena Vista Farm	94845
Ultra Mistress of Phillips Farm	94846
Ultra Rose of Rocky Reach	95056
Ultra Sailor Queen	94890
Ultra's Queen of Moravian Heights	94913
Una of Chestnut Grove Farm	94907
Upland's Beth	95035
Upland's Minuet	95036
Valentine Guernsey	95208
Valentine of Southside (Imp.)	95088
Valley View's Lily	95160
Vanitie's Bessie	95351
Vanity's Bess	95195
Verna of Chicona	94896
Verness of Elm Spring	95221
Victoria of Val du Sud (Imp.)	95096
Victorios's Frau of Hartwood	95044
Victor's Ultra Sarsura	94852
Viene's Queen	95368
Vien's Rose	95119
Village Lass VI. of the Glen (Imp.)	94998
Ville-au-Roi's Queen of Lombardy	95114
Viola May of Greenville	95181
Violet May of Plymouth (Imp.)	95100
Violet of Evergreen Lawn Farm	94966
Violet of Lilydale (Imp.)	94981
Violet's Yeksa Belle	94841
Virginia of Dooleyville	94921
Vivian's Bess	95204
Wanboro's Zola Mae	94929
Wheaty II. of Les Quartiers (Imp.)	95275
White Hope Lily	95175
Wide Awake Butty Girl	95377
Winfield Primrose's Lady Gladys	95150
Winnie of Grand Rue (Imp.)	95106
Wonder of Lilydale (Imp.)	94985
Wonder of Princess	95307
Woodbine's Bright Eyes	95029
Woodbine's Buttercup	95021
Woodbine's Butterfly	95030
Woodbine's Eva	95031
Woodbine's Gilda	95020
Woodbine's Glenwood Daughter	95028
Woodbine's Gurexa	95023
Woodbine's Little Gurexa	95025
Woodbine's Marigold	95027
Woodbine's Princess	95022
Woodbine's Señora	95024
Woodbine's Sophia Smith	95026
Wyebrook Cora	95374
Wyebrook Queen	95261
Zetta of Twa Brigs	94876

ADVANCED REGISTER

Name.	No.
Beatrice B. of Wayland 56611	7415
Beauty's Eleanor 44084	7341
Bessie's May Rose of Sunnyside 58991	7364
Bess of Koshkonong Place 3d 65124	7396
Betty Marshall of Graunkär 69176	7368
Betty of Richland 51029	7373
Brunette of Les Nicolles 78860 (Imp.)	7404
Butter II.'s Rajah of Belle Vernon 66462	7374
Cassandra of Falcon's Flight 57501	7386
Charmante of the Grandes Capelles 28331 (Imp.)	7395
Clover of Hope Farm 37559	7351
Daisy Hale 47079	7406
Dido of Clovelly 65783 (Imp.)	7361
Dolly Bonito 61100	7416
Donnington Goldie 7th 75500 (Imp.)	7410
Duchess May of Maudesleigh 2d 67488	7372
Duchess of the Villette 31973 (Imp.)	7388
Ella of the Ridge 59205	7359
Fannie of Pencoyd 62131	7409
Fernleaf's Mar's Lady Marshall 65835	7356
Flora of City View 59640 (Imp.)	7378
Flossetta 83208	7414
Flossie of Sunnyside 51008	7367
Folly Duchess 67252	7357
Frances Folsom's Luzette 60281	7354
Friquet's Daisy of Bellview 55861	7360
Gem of Sarnia 69084	7398
Golden Secret's Polly Anna 61818	7348
Gold Rose of Onunda 65031	7349
Hillside's Belle 55006	7381
Hillswold Amabel 62852	7343
Ida May's Mabel 66320	7405
Ina's Grace 49724	7399
Joan of Graunkär 64632	7420
Kewpie Gypson 77000	7342
Ladysmith's Rouge of Longhurst 69681	7353
Langwater Monica 66527	7344
Lina of Rossbourg 70752	7402
Loretta of Waldorf Farm 70255	7377
Lorette of Pauline's Wood 54590	7400
Lottie of Shadyside 41142	7365
Lura Glenwood of Minot 57425	7383
Lura Hollyhock 38829	7390
Marshall's Flower of Bloomingdale 52169	7389
Medora of Maple Glen 36946	7375
Memento's Snowdrop 63440	7397
Merry Maiden of Edgemoor 65140	7394
Milady of Two Oaks 39746	7371
Miss Sark of Edgewater 49207	7370
Morning Glory of Appletree Point 72632	7403
New Home 83206	7345
Niola 68814	7413
Odette of Edgemoor 65139	7380
Osceola Monica 69254 (Imp.)	7411
Pauline of Duvaux 68955 (Imp.)	7347
Petunia of Edgemoor 67092	7391
Phronta May 55677	7369
Pixie of Graunkär 65604	7419
Polly of St. Croix 48272 (Imp.)	7379
Pride of Ogle's Wayne Girl 52946	7366
Primrose of Homestead 71399	7417
Prince's Rushbrooke 29010	7407
Queen's Smidget 54644	7387
Roberts' Lily of Fritzlyn 54871	7358
Rosalie's May Rose 55427	7382
Rose des Houards 63d 75464 (Imp.)	7363
Ruby Blanche King 59768	7385
St. Austell Daffodil 84890	7384
Sensitive's Queen of Buckeye Farm 64965	7376
Sequel's Rosebud of Mara Alva 68138 (Imp.)	7412
Stockbridge Charm 53331	7401
Susan of Homestead 66790	7418
Susan W.'s Jeannette's Sequel 26299	7346
Susette of Edgemoor 67091	7393
Valentina of Burkeville 63040	7408
Valentine of Rose Vista 71036	7362
Vazon Jessie 68687 (Imp.)	7355
Viola of Edgemoor 67086	7392
Vivian of Avalon 41804	7350
Yellow Bird 47407	735-

94811 **Clover of Lily Lake**
Sire *Roland of Lily Lake* 42804. Dam *Clover of Resroc* 59336.
Born April 15, 1918. B. and O.: J. B. Corser, Scranton, Pa.

94812 **Governa's Choice of Lily Lake**
Sire *The Castilian* 41648. Dam *Governa of Lily Lake* 70553.
Born May 10, 1918. B. and O.: J. B. Corser, Scranton, Pa.

94813 **Pride of Lily Lake 2d**
Sire *The Castilian* 41648. Dam *Pride of Lily Lake* 70554.
Born June 4, 1918. B. and O.: J. B. Corser, Scranton, Pa.

94814 **Daisy of Lily Lake**
Sire *The Castilian* 41648. Dam *Daisy of Resroc* 59334.
Born June 7, 1918. B. and O.: J. B. Corser, Scranton, Pa.

94815 **Neva Rouge**
Sire *Imp. Rouge II.'s Son* 18587. Dam *Imp. Granny VI. of the Choffins* 39559.
Born July 2, 1918. B. and O.: A. L. Champlin, Ames, Iowa.

94816 **Falmouth Craftie of Peach Ridge**
Sire *Billy's Raymond of the Manor* 25330. Dam *Falmouth Craftie 2d* 65485.
Born March 19, 1919. B. and O.: J. C. Shannon, Blackstock, S. C.

94817 **Myra's Albin Girl**
Sire *Fair Rufus* 40305. Dam *Park's Myra* 42284.
Born June 3, 1919. B. and O.: Edward Omdahl, Eleva, Wis.

94818 **Lambert's Lucy**
Sire *Wil-Holm Rose King* 47583. Dam *Gretchen of Maple Grove* 53330.
Born Feb. 25, 1919. B. and O.: C. E. Lambert & Sons, Linwood, Mich.

94819 **Lambert's Daisy**
Sire *Wil-Holm Rose King* 47583. Dam *Linda of Maple Grove* 55556.
Born May 5, 1919. B. and O.: C. E. Lambert & Sons, Linwood, Mich.

94820 **Glendetta's Avis**
Sire *Forest Noble of Jean Du Luth* 56529. Dam *Captain's Glendetta* 52130.
Born Jan. 6, 1919. B. and O.: Thorval Ingebretsen, Hutchinson, Minn.

94821 **Priscilla May of Newby's Place**
Sire *Prince Elderon of Lake View* 20104. Dam *Dorothy's May Queen* 68759.
Born March 29, 1919. B. and O.: R. G. Newby, Plover, Wis.

94822 **Beaverbrook Primrose**
Sire *Sunnybrook Proctor* 38215. Dam *Beaverbrook Princess* 74152.
Born April 1, 1919. B. and O.: H. L. Batterman, Mill Neck, N. Y.

94823 **May Rose Queen's Governor's Molly**
Sire *May Rose Queen's Governor* 28929. Dam *Imp. Molly VII. of Clairmont* 39696.
Born March 2, 1919. B.: R. E. Bonner, Stockbridge, Mass. O.: D. Frank Dillon, Fitchburg, Mass.

94824 **Lady Gresham of Busy Acres**
Sire *Sir Frolic of Two Oaks* 32705. Dam *Ma Charmante's Sequilla* 58998.
Born Dec. 21, 1918. B. and O.: J. H. Jones, Parma, Mich.

94825 **Riverside Lady of Busy Acres**
Sire *Sir Frolic of Two Oaks* 32705. Dam *Henrietta of Riverside* 56130.
Born Jan. 28, 1919. B. and O.: J. H. Jones, Parma, Mich.

94826 **Imp. Flossie II. of Blanche Pierre**
(R. G. A. S. 17764 P. S.)
Sire On Guernsey *Froome's Flora's Pride* (R. G. A. S. 3672 P. S.)
Dam On Guernsey *Flossie of Blanche Pierre* (R. G. A. S. 10540 P. S.)
Born Oct. 22, 1917. Imp. with No. 93855. B.: F. Demoy, Island of Guernsey. O.: Charles L. Hill & Son, Rosendale, Wis.

94827 **Lady Sly of Calumet**
Sire *Frank of Aurelian Farms* 38316. Dam *Lady Sly of Homestead* 38976.
Born April 7, 1919. B. and O.: Herman Muenster, New Holstein, Wis.

94828 **Creusa's Sunbeam**
Sire *Nepaul* 23330. Dam *College Creusa 2d* 34227.
Born April 29, 1919. B. and O.: University of Maine, Orono, Maine.

94829 **Lady May Washington**
Sire *Welcome's Jewel* 44548. Dam *Daffodil of Maple Glen* 41044.
Born Feb. 13, 1919. B. and O.: F. L. Hotaling, Oneonta, N. Y.

94830 **Hambro's Melrose of Crane Farm**
Sire *Stranford's Derinna's Hambro* 29111. Dam *Imp. Asta of Linwood* 51560.
Born Feb. 12, 1919. B. and O.: F. W. Eighmy, Fort Atkinson, Wis.

94831 **Oakwood Desire**
Sire *Glen Gable Belshazzar* 31575. Dam *Minola France of Oakwood 2d* 52395.
Born Jan. 23, 1918. B. and O.: Samuel Yost, Stillwater, Pa.

94832 **Oakwood Dorothy**
Sire *Glen Gable Belshazzar* 31575. Dam *Beauty's Bloom of Oakwood* 58934.
Born Jan. 24, 1918. B. and O.: Samuel Yost, Stillwater, Pa.

94833 **Laura of Natoma**
Sire *Rose's May King of Meadow Farm* 33062. Dam *Beth of Natoma* 72577.
Born Feb. 20, 1919. B. and O.: Natoma Farm, Hinsdale, Ill.

94834 **Natoma's Dolly 2d**
Sire *Rose's May King of Meadow Farm* 33062. Dam *Natoma's Dolly* 50962.
Born April 6, 1919. B. and O.: Natoma Farm, Hinsdale, Ill.

94835 **May Queen of Dryden**
Sire *Ponto of Crystal View* 33358. Dam *May of Woodend* 30065.
Born Dec. 9, 1916. B. and O.: H. W. Abraham, Gaylord, Minn.

94836 **Molly of Dryden**
Sire *Ponto of Crystal View* 33358. Dam *Lily of Dryden* 49108.
Born Nov. 10, 1917. B. and O.: H. W. Abraham, Gaylord, Minn.

94837 **Mazie of Hillside**
Sire *Highland Admiral* 41047. Dam *Fanny of Hillside* 41871.
Born March 26, 1919. B. and O.: George Howland, Jamestown, R. I.

94838 **Glenwood's Belle of Rockwood**
Sire *Glenwood's Chief of Rockwood* 29479. Dam *Sylvia of Rockwood* 61197.
Born March 1, 1919. B. and O.: Sidney E. Florsheim, Minocqua, Wis.

94839 **Glenwood's Alicia of Rockwood**
Sire *Glenwood's Chief of Rockwood* 29479. Dam *Glenwood's Cinderella of Rockwood* 61202.
Born March 18, 1919. B. and O.: Sidney E. Florsheim, Minocqua, Wis.

94840 **Princess May of Fairfield**
Sire *May King's Laddie of Chilmark* 32065. Dam *Maple Ridge Princess* 27165.
Born June 14, 1919. B. and O.: H. L. Griffith, Leavittsburg, Ohio.

94841 **Violet's Yeksa Belle**
Sire *Chief Yeksa Weshpi* 46187. Dam *Select's Violet Sequel* 73075.
Born Feb. 20, 1919. B. and O.: A. W. Bragg, Albert Lea, Minn.

94842 **Martha's Yeksa Queen**
Sire *Chief Yeksa Weshpi* 46187. Dam *Select's Martha Washington* 50512.
Born April 23, 1919. B. and O.: A. W. Bragg, Albert Lea, Minn.

94843 **Rose's Lily of Breinholm**
Sire *Rolf Kraga* 34015. Dam *Yeksa's Rose of Breinholm* 74051.
Born Feb. 12, 1919. B.: Jens Andersen & Son, Withee, Wis. O.: Hans K. Andersen, Withee, Wis.

94844 **Elite's Olive**
Sire *Rose's Oliver of the Prairie* 32056. Dam *Cimbale's Elite* 67820.
Born Feb. 12, 1919. B. and O.: Elmer W. Stevenson, Jesup, Iowa.

94845 **Ultra Miss of Buena Vista Farm**
Sire *Elizabeth's Ultra King* 40110. Dam *Alice Valentine* 28142.
Born Sept. 17, 1918. Twin with cow No. 94846. B. and O.: J. K. White, Groton, Vt.

94846 **Ultra Mistress of Phillips Farm**
Sire *Elizabeth's Ultra King* 40110. Dam *Alice Valentine* 28142.
Born Sept. 17, 1918. Twin with cow No. 94845. B. and O.: J. K. White, Groton, Vt.

94847 **Melinda's Millie of Loberg Glen**
Sire *Bob Rilma's Recorder* 41908. Dam *Nelly's Melinda* 62724.
Born March 19, 1919. B. and O.: Est. L. L. Loberg, Nelsonville, Wis.

94848 **Jane of Peony Lawn Guernsey Farm**
Sire *Ajax of Spring Meadow* 41079. Dam *Eva of Evergreen Valley Guernsey Farm* 67539.
Born Jan. 8, 1919. B. and O.: Frank G. Bowe, Chilton, Wis.

94849 **Dolly of Peony Lawn Guernsey Farm**
Sire *Ajax of Spring Meadow* 41079. Dam *Allie of Evergreen Valley Guernsey Farm* 48345.
Born Jan. 12, 1919. B. and O.: Frank G. Bowe, Chilton, Wis.

94850 **May of Peony Lawn Guernsey Farm**
Sire *Ajax of Spring Meadow* 41079. Dam *Fay of Evergreen Valley Guernsey Farm* 53741.
Born May 6, 1919. B. and O.: Frank G. Bowe, Chilton, Wis.

94851 **Griselda of Riverside**
Sire *Bill of Riverside* 40721. Dam *Gistana's Griselda of Orleton* 38175.
Born Feb. 3, 1919. B. and O.: John Hetts, Fort Atkinson, Wis.

94852 **Victor's Ultra Sarsura**
Sire *Florham Victor* 37061. Dam *Sarsura Girl* 37301.
Born March 17, 1919. B.: Levi O. Knudsen, Brodhead, Wis. O.: Allic S. Knudson, Brodhead, Wis.

94853 **Goldie of Spring Beauty Guernsey Farm**
Sire *Duke Peairs* 35190. Dam *Imp. Breban's Rose of Mara Alva* 75343.
Born Dec. 24, 1918. B. and O.: Carl S. Wertz, Greensburg, Pa.

94854 **Maud of Spring Beauty Guernsey Farm**
Sire *Duke Peairs* 35190. Dam *Fern Shaffer* 53124.
Born Jan. 25, 1919. B. and O.: Carl S. Wertz, Greensburg, Pa.

94855 **Demingdale Pollette**
Sire *Bill Bella* 26185. Dam *Pollyanna of Demingdale* 61557.
Born Jan. 7, 1919. B. and O.: George E. Deming, Corry, Pa.

94856 **Duvaux's Pride**
Sire *Duvaux of Menomonie* 43012. Dam *Imp. Lady Pride of the Manor* 40672.
Born Dec. 28, 1918. B. and O.: Charles O. Govin, Menomonie, Wis.

94857 **Barnabetta of Cedar Lane**
Sire *Imp. Nellie's Prince Jewel* 17686. Dam *Nellie of Hartville Guernsey Association* 59919.
Born Jan. 23, 1919. B. and O.: C. D. Schlabach, Lake, Ohio.

94858 **Odessa of Bunker Hill**
Sire *Governor of Farview* 40583. Dam *Sequel's Perfection* 34587.
Born March 5, 1919. B. and O.: Ezra H. Good, Dalton, Ohio.

94859 **Glenmary's Alice**
Sire *Romeo of Highland* 33722. Dam *Susan's Glenmary* 56476.
Born Feb. 17, 1917. B. and O.: C. F. Edgar, Renfrew, Pa.

94860 **Glenice Butterscotch**
Sire *Jay Butterscotch of Avonlea* 42305. Dam *Susan's Glenmary* 56476.
Born Dec. 9, 1918. B. and O.: C. F. Edgar, Renfrew, Pa.

94861 **Lakewood Patience**
Sire *Gipinda's Yeoman of Stannox* 44785. Dam *Hala Wellsman* 43756.
Born March 25, 1919. B.: Elmer E. Towne & Son, Madison, Maine. O.: T. D. Salley & Son, Madison, Maine.

94862 **Lakewood Faith**
Sire *Gipinda's Yeoman of Stannox* 44785. Dam *Twinkle of Maplewood* 48856.
Born April 11, 1919. B.: Don M. Towne, Madison, Maine. O.: T. D Salley & Son, Madison, Maine.

94863 **Lakewood Charity**
Sire *Gipinda's Yeoman of Stannox* 44785. Dam *Delilah of Lakewood* 59207.
Born June 6, 1919. B.: Don M. Towne, Madison, Maine. O.: T. D. Salley & Son, Madison, Maine.

94864 **Kate of Cloverdell 2d**
Sire *Dewey's Star of Cloverdell* 31890. Dam *Kate of Cloverdell* 62560.
Born Feb. 22, 1917. B. and O.: R. H. Dutton, Colmar, Pa.

94865 **Beauty of Cloverdell.**
Sire *Primal Hyacinth* 25774. Dam *Imp. Beauty II. of la Hougue* 47165.
Born Aug. 2, 1917. B. and O.: R. H. Dutton, Colmar, Pa.

94866 **Lady Stedman of Cloverdell**
Sire *Primal Hyacinth* 25774. Dam *Imp. Stedman IV.* 53651.
Born Oct. 16, 1918. B. and O.: R. H. Dutton, Colmar, Pa.

94867 **Maggie of Springwater**
Sire *Sunbeam of Cedar Home* 31607. Dam *Bel Air of Ridgeland* 57677.
Born May 16, 1919. B. and O.: Robert Wesener, Cleveland, Wis.

94868 **Glenbeulah Pride**
Sire *Hero of Linwood* 31267. Dam *Gertrude of Greenwood* 60280.
Born April 18, 1919. B. and O.: Albert Liebzeit, Greenwood, Wis.

94869 **Lily's Gold of Bonnie Brae**
Sire *Picotte of Bon Ayre* 28371. Dam *Lily's Eleanor of Bonnie Brae* 60067.
Born April 4, 1919. B. and O.: Lake Remington, Eau Claire, Wis.

94870 **Luna's Darling of Bonnie Brae**
Sire *Picotte of Bon Ayre* 28371. Dam *Luna's Lily of Bonnie Brae* 56304.
Born April 10, 1919. B. and O.: Lake Remington, Eau Claire, Wis.

94871 **Manes Alta of Willalvin Farm**
Sire *Manes King of Walter Maple* 33976. Dam *Natoma Chanta* 48314.
Born Jan. 6, 1919. B. and O.: Basse Bros., Milwaukee, Wis.

94872 **Hero's Petia's Gyp**
Sire *Holton's Hero of Beirnetown* 25709. Dam *Petia Gyp* 25604.
Born April 15, 1919. B. and O.: James H. Beirne, Oakfield, Wis.

94873 **Laura Belle of Maple Grove**
Sire *Muriel of Waddington's Raider* 36351. Dam *Violet of Maple Grove* 53400.
Born April 8, 1919. B. and O.: Clarence J. Freshcorn, Evans City, Pa.

94874 **Lucinda's Sequel's Queen**
Sire *Lucinda's Sequel* 37543. Dam *Masher's Sequel's & Lucinda's Queen* 46163.
Born June 19, 1919. B. and O.: Alvin Parish, Whitewater, Wis.

94875 **Polly of Twa Brigs**
Sire *Glenwood's Sir Jeweller* 32392. Dam *Query of Twa Brigs* 72143.
Born Jan. 21, 1919. B. and O.: C. H. Slayton, Oshkosh, Wis.

94876 **Zetta of Twa Brigs**
Sire *Glenwood's Sir Jeweller* 32392. Dam *Lisette of Mt. Pleasant* 43078.
Born Feb. 18, 1919. B. and O.: C. H. Slayton, Oshkosh, Wis.

94877 **Glenwood Etta of Tristram Farm**
Sire *Dairymaid's Nonpareil of Iowa* 26763. Dam *Rose's Etta* 20445.
Born Nov. 21, 1918. B. and O.: W. K. Coffin, Eau Claire, Wis.

94878 **Glenwood Beauty of Tristram Farm**
Sire *Dairymaid's Nonpareil of Iowa* 26763. Dam *Imp. Lady Roberts of Tristram Farm* 55497.
Born Dec. 13, 1918. B. and O.: W. K. Coffin, Eau Claire, Wis.

94879 **Bedum of Tristram Farm**
Sire *Dairymaid's Nonpareil of Iowa* 26763. Dam *Imp. Bedum of Sarnia* 46544.
Born Jan. 28, 1919. B. and O.: W. K. Coffin, Eau Claire, Wis.

94880 **Lady Nonpareil of Tristram Farm**
Sire *Dairymaid's Nonpareil of Iowa* 26763. Dam *Imp. Primrose Beauty of Tristram Farm* 50997.
Born March 14, 1919. B. and O.: W. K. Coffin, Eau Claire, Wis.

94881 **Grace of Meadow View**
Sire *King Bell 4th* 22279. Dam *Daisy of Campbell* 63220.
Born Jan. 21, 1919. B. and O.: Homer H. Wolf, La Crosse, Wis.

94882 **Sue of Locust Lane**
Sire *Langwater Royal 2d* 18319. Dam *Susan of Locust Lane* 29243.
Born Sept. 20, 1914. B. and O.: J. Elizabeth Shaffer, Etters, Pa.

94883 **Miss Ella of Locust Lane**
Sire *Langwater Royal 2d* 18319. Dam *Ella Yocum of Locust Lane* 19248.
Born June 15, 1916. B. and O.: Est. John Killinger, Etters, Pa.

94884 **Susan Jane of Locust Lane**
Sire *Langwater Royal 2d* 18319. Dam *Sue of Locust Lane* 94882.
Born Feb. 10, 1918. B. and O.: J. Elizabeth Shaffer, Etters, Pa.

94885 **Miss Ella of Locust Lane 2d**
Sire *Langwater Royal 2d* 18319. Dam *Miss Ella of Locust Lane* 94883.
Born July 20, 1918. B. and O.: Est. John Killinger, Etters, Pa.

94886 **Princess Beulah of Fair View Farm**
Sire *Foster's King of Fair View Farm* 31128. Dam *Queen Alice of Fair View Farm 3d* 53505.
Born Jan. 19, 1919. B. and O.: Mrs. G. L. Pickett, Lawton, Pa.

94887 **Queen Mae's Hope of Fair View Farm**
Sire *Foster's King of Fair View Farm* 31128. Dam *Queen Mae of Fair View Farm* 60187.
Born April 28, 1919. B. and O.: Mrs. G. L. Pickett, Lawton, Pa.

94888 **Auburn's Fancy**
Sire *Auburn's Golden Secret* 24131. Dam *Fancy Lassie Vanguard* 72594.
Born May 13, 1919. B. and O.: Colorado Agricultural College, Fort Collins, Colo.

94889 **Follyland Royal's Preen**
Sire *Follyland Royal Jewel* 44811. Dam *Preen 3d* 76079.
Born June 7, 1919. B.: J. L. Hope, Madison, N. J. O.: Longwood, Inc., Kennett Square, Pa.

94890 **Ultra Sailor Queen**
Sire *Ultra Select* 47137. Dam *Imp. Sailor Queen* 74791.
Born June 11, 1919. B.: J. L. Hope, Madison, N. J. O.: Longwood, Inc., Kennett Square, Pa.

94891 **Little Nell of Orchardawn**
Sire *Flaud's Royal Bay of Alfadale* 40664. Dam *Glenwood Maid of Clermont* 75790.
Born June 4, 1919. B. and O.: Roscoe Teator, Upper Red Hook, N. Y.

94892 **May Rose of the Flats**
Sire *Lohier's Raider of Waddington* 29314. Dam *Jobetty's Vassar Girl* 84790.
Born Dec. 28, 1918. B.: Joe Speidel, Jr., Wheeling, West Va. O.: R. M. Pratt, Bennettsville, S. C.

94893 **Mabel Rosette of Honesdale**
Sire *Pride of Colfax* 27547. Dam *Imp. Rosette V. of Plaisance* 44881.
Born Jan. 6, 1919. B. and O.: F. J. Hones, Colfax, Wis.

94894 **Daisy of Chicona**
Sire *Langwater Traveler* 38325. Dam *La Verne's Dewdrop* 37823.
Born Jan. 7, 1919. B. and O.: Albion L. Gile, Chinook, Wash.

94895 **Priscilla of Chicona**
Sire *Langwater Butter Maker* 17389. Dam *Princess Pat of Chicona* 67815.
Born April 5, 1919. B. and O.: Albion L. Gile, Chinook, Wash.

94896 **Verna of Chicona**
Sire *Langwater Butter Maker* 17389. Dam *Varina of Chicona* 72219.
Born April 16, 1919. B. and O.: Albion L. Gile, Chinook, Wash.

94897 **Ada of Chicona**
Sire *Langwater Traveler* 38325. Dam *Algoma of Chicona* 49285.
Born May 15, 1919. B. and O.: Albion L. Gile, Chinook, Wash.

94898 **Lassie of High View**
Sire *Border Equal* 27974. Dam *Princess of High View* 66396.
Born Dec. 30, 1918. B. and O.: J. E. Nichols, Elm Grove, W. Va.

94899 **Helen of High View**
Sire *Border Equal* 27974. Dam *Beauty's Gretchen of High View* 63231.
Born March 6, 1919. B. and O.: J. E. Nichols, Elm Grove, W. Va.

94900 **Lady Margaret of Maple Grove**
Sire *Homestead Foundling* 26674. Dam *Primrose of Maple Grove* 22022.
Born Dec. 4, 1917. B. and O.: J. W. Grute, Cochranton, Pa.

94901 **Martha of R. V.**
Sire *Golden Noble of River View* 31570. Dam *Bessie of Daremore* 31534.
Born Dec. 31,1918. B. and O.: F. A. Lindsay, East Barnet, Vt.

94902 **Elite of R. V.**
Sire *Golden Noble of River View* 31570. Dam *Miss Ardys of R. V.* 64239.
Born Jan. 5, 1919. B. and O.: F. A. Lindsay, East Barnet, Vt.

94903 **Bo Peep of R. V.**
Sire *Golden Noble of River View* 31570. Dam *Jeannette of Brookside* 45477.
Born Jan. 10, 1919. B. and O.: F. A. Lindsay, East Barnet, Vt.

94904 **Betty of R. V.**
Sire *Golden Noble of River View* 31570. Dam *Maybell of Hillside Farm* 49952.
Born March 15, 1919. B. and O.: F. A. Lindsay, East Barnet, Vt.

94905 **Peggy of R. V.**
Sire *Golden Noble of River View* 31570. Dam *Festa of Brookside* 47897.
Born May 18, 1919. B. and O.: F. A. Lindsay, East Barnet, Vt.

94906 **Fern of Arbordale**
Sire *Moonbeam King of Old Orchard* 42152. Dam *Rose of Arbordale* 49609.
Born April 5, 1919. B. and O.: Bertha Korbmacher, Jordan, N. Y.

94907 **Una of Chestnut Grove Farm**
Sire *Barney Hyacinth* 21075. Dam *Una of Woodside 2d* 27662.
Born Jan. 23, 1919. B. and O.: G. H. Monro, Sylvania, Pa.

94908 **Irma of Chestnut Grove Farm**
Sire *Barney Hyacinth* 21075. Dam *Irma of Woodside* 16984.
Born Feb. 8, 1919. B. and O.: G. H. Monro, Sylvania, Pa.

94909 **Bessie of Chestnut Grove Farm**
Sire *Barney Hyacinth* 21075. Dam *Bessie Belle of Guernsey and Mule Farm 3d* 51016.
Born March 3, 1919. B. and O.: G. H. Monro, Sylvania, Pa.

94910 **Bright Eyes of Elm Farm**
Sire *Pet's Daniel* 41964. Dam *Bright Eyes of Mountain View* 41029.
Born April 5, 1919. B. and O.: Kelsea Knapp, Colebrook, N. H.

94911 **Orchard View Alma**
Sire *Barras Raider of Waddington* 38492. Dam *Allys 2d* 27015.
Born Dec. 28, 1918. B. and O.: W. A. Hickman, Canonsburg, Pa.

94912 **May Rose of Piney**
Sire *May King of Wasteland* 34030. Dam *Nina of Highland* 60305.
Born May 1, 1919. B. and O.: M. T. Myers, Sligo, Pa.

94913 **Ultra's Queen of Moravian Heights**
Sire *Ultra of Edgemere* 40469. Dam *Raymond's Glenwood Jessie* 53889.
Born Feb. 27, 1919. B. and O.: A. H. Dayton & Sons, Moravia, N. Y.

94914 **Tricksey Maid of Briarcombe**
Sire *Raymond of Trianon* 20598. Dam *Imp. Eunice of Koshkonong Place 2d* 37337.
Born March 18, 1919. B. and O.: Briarcombe Farm Co., Winona, Minn.

94915 **Beauty of Locust Shade**
Sire *Quoin's Frank Rose* 41734. Dam *Ardelle 2d's Daisy Queen* 64915.
Born March 17, 1919. B. and O.: Lester I. Smith, Buckmanville, Pa.

94916 **Prelate's Eva**
Sire *Polly's Merry Prelate* 45282. Dam *Eva of Elkview* 57278.
Born March 28, 1919. B. and O.: J. I. France, Port Deposit, Md.

94917 **Rilma of Chelten**
Sire *Caruso's Birthright* 28392. Dam *Rilma of the Mesilla Valley* 71551.
Born April 6, 1919. B. and O.: Joseph W. Taylor, Las Cruces, N. Mex.

94918 **May Rose of Highland View**
Sire *Langwater Cavalier's Begalore* 42643. Dam *Bess of Norwood* 55928.
Born Feb. 12, 1919. B. and O.: A. K. Mast, Cochranville, Pa.

94919 **Cavalier's Alice of Highland View**
Sire *Langwater Cavalier's Begalore* 42643. Dam *Norwood's Nora* 55929.
Born May 2, 1919. B. and O.: A. K. Mast, Cochranville, Pa.

94920 **Cavalier's Ruth of Highland View**
Sire *Langwater Cavalier's Begalore* 42643. Dam *Daisy of Norwood* 71512.
Born May 28, 1919. B. and O.: A. K. Mast, Cochranville, Pa.

94921 **Virginia of Dooleyville**
Sire *Lucassienne's Walter Sequel* 27510. Dam *Plymouth Belle* 20743.
Born Feb. 24, 1919. B. and O.: Herman Differt, Jordan, Minn.

94922 **Lassie of Crystal Brook Farm**
Sire *Spot of the Plains* 26466. Dam *Princess of Crystal Brook Farm* 54385.
Born Dec. 6, 1916. B. and O.: Mrs. Alice M. Bliss, Warren, Mass.

94923 **Halloween of Crystal Brook Farm**
Sire *Governor Picotte of Monson* 35576. Dam *Merry Maid of Haddon's Glenwood Girl* 43262.
Born Oct. 31, 1917. B. and O.: Mrs. Alice M. Bliss, Warren, Mass.

94924 **Merry Maid of Warren**
Sire *Governor Picotte of Monson* 35576. Dam *Merry Maid of Haddon* 24760.
Born Feb. 2, 1918. B. and O.: Mrs. Alice M. Bliss, Warren, Mass.

94925 **La Tosca's Pride**
Sire *Buster of Elmwood* 44183. Dam *Copperbottom's La Tosca* 34628.
Born Jan. 12, 1919. B. and O.: Mrs. May Randolph, Ashville, N. Y.

94926 **Juno Joy**
Sire *Buster of Elmwood* 44183. Dam *Juanita Bess* 76564.
Born June 10, 1919. B. and O.: Mrs. May Randolph, Ashville, N. Y.

94927 **Lucky's White Anne**
Sire *Daisy's Golden Duke S.* 47246. Dam *F. H. E.'s Lucky* 76378.
Born April 25, 1919. B. and O.: N. J. Hitchcock, Lebanon, N. Y.

94928 **Eudamar Pride's June**
Sire *Daisy's Golden Duke S.* 47246. Dam *Eudamar Pride* 58152.
Born June 1, 1919. B. and O.: N. J. Hitchcock, Lebanon, N. Y.

94929 **Wanboro's Zola Mae**
Sire *Mixter Craftsman of Bon Ayre* 37111. Dam *Sophie of Kittanning* 55653.
Born Jan. 11, 1919. B. and O.: L. R. Crome, Albion, Ill.

94930 **Jenny S. 2d's Queen of Center**
Sire *Masherette's Masher's Galore* 48978. Dam *Jenny S. 2d* 16440.
Born March 6, 1919. B. and O.: Edward Beckman, Black Creek, Wis.

94931 **Gracey of Long Farm**
Sire *Sunday's Sequel* 43443. Dam *Pride of Oak Lawn* 79299.
Born May 24, 1919. B.: W. F. Stooksberry & Son, Elkton, Ohio. O.: T. C. Faley, Chester, S. C.

94932 **Queen of Rockingham**
Sire *Langwater Holliston* 28055. Dam *Imp. Godolphin Phyllis 6th* 48945.
Born Jan. 2, 1919. B. and O.: C. H. Tenney, Methuen, Mass.

94933 **Rockingham Maid**
Sire *Langwater Holliston* 28055. Dam *Imp. Belle of Rockingham* 58994.
Born Feb. 24, 1919. B. and O.: C. H. Tenney, Methuen, Mass.

94934 **Hannah May of Rockingham**
Sire *Langwater Holliston* 28055. Dam *Imp. Garnet 3d of Warren Wood* 45905.
Born March 25, 1919. B. and O.: C. H. Tenney, Methuen, Mass.

94935 **Fern of Marcella's Queen**
Sire *Park's Prince of Lima* 29530. Dam *Marcella's Queen* 71413.
Born Jan. 2, 1919. B. and O.: Herman J. Duecker, Kiel, Wis.

94936 **Bernadie's Jewel**
Sire *Park's Prince of Lima* 29530. Dam *Bernadie* 71412.
Born Jan. 3, 1919. B. and O.: Herman J. Duecker, Kiel, Wis.

94937 **Marcella's Beauty**
Sire *Park's Prince of Lima* 29530. Dam *Marcella of Homestead* 43608.
Born Jan. 17, 1919. B. and O.: Herman J. Duecker, Kiel, Wis.

94938 **Rola's Dairymaid**
Sire *Park's Prince of Lima* 29530. Dam *Rola* 54207.
Born Feb. 28, 1919. B. and O.: Herman J. Duecker, Kiel, Wis.

94939 **Duchess Edith of Tod Farm**
Sire *Itchen King's Sequel* 33319. Dam *Milton Duchess of Tod Farm* 46132.
Born April 9, 1918. Twin with cow No. 94940. B. and O.: David Tod, Hubbard, Ohio.

94940 **Duchess Ethel of Tod Farm**
Sire *Itchen King's Sequel* 33319. Dam *Milton Duchess of Tod Farm* 46132.
Born April 9, 1918. Twin with cow No. 94939. B. and O.: David Tod, Hubbard, Ohio.

94941 **Daisy Primrose of Tod Farm 2d**
Sire *Itchen King's Sequel* 33319. Dam *Daisy Primrose of Tod Farm* 61523.
Born April 10, 1918. B. and O.: David Tod, Hubbard, Ohio.

94942 **Noble Lady La Monte**
Re-entry of cow 87128 for correction of data.
Sire *Noble Peer* 33030. Dam *Lady La Monte* 63496.
Born Aug. 13, 1918. B. and O.: Miss Ruth E. Francisco, Caldwell, N. J.

94943 **Memento's Miss Lisette**
Sire *Imp. Cherry's Memento of Iowa* 27562. Dam *Imp. Lisette VII. of the Bourg de Bas* 61277.
Born Feb. 17, 1919. B. and O.: W. M. Hurley, Rockland, Mass.

94944 **Little Bopeep of Willow Brook**
Sire *Daisy's May Day* 45054. Dam *Bopeep's Jane* 75582.
Born April 21, 1919. B. and O.: W. M. Hurley, Rockland, Mass.

94945 **Maryland Belle of White Hall**
Sire *Langwater Cyclop* 38326. Dam *Glen Gable Oriole* 55127.
Born Feb. 16, 1919. B.: William F. Gable, Wyebrooke, Pa. O.: T. W. Bacchus, Elkton, Md.

94946 **King's Lucky of Limestone Place**
Sire *King of Venetia* 31909. Dam *Belle Stranford of Mingo* 61536.
Born Feb. 21, 1919. B. and O.: W. F. Mustard, Taylorstown, Pa.

94947 **Rochester Belle of Crystal Spring**
Sire *Squire Glen* 29688. Dam *Rochester Belle 2d* 46612.
Born Jan. 26, 1917. B. and O.: George W. Osborne, Gonic, N. H.

94948 **Princess May of Crystal Spring**
Sire *Squire Glen* 29688. Dam *Princess of Glenmere* 32166.
Born March 4, 1917. B. and O.: George W. Osborne, Gonic, N. H.

94949 **May Bell of Crystal Spring**
Sire *Squire Glen* 29688. Dam *May Bell of Fox Run* 49742.
Born Nov. 19, 1917. B. and O.: George W. Osborne, Gonic, N. H.

94950 **Squire Glen's Tahoma of Crystal Spring**
Sire *Squire Glen* 29688. Dam *Natty's Tahoma* 61080.
Born July 25, 1918. B. and O.: George W. Osborne, Gonic, N. H.

94951 **Maggie of Crystal Spring**
Sire *Squire Glen* 29688. Dam *Maggie of Four Oaks Farm* 52564.
Born Aug. 30, 1918. B. and O.: George W. Osborne, Gonic, N. H.

94952 **Ruby of Crystal Spring**
Sire *May King of Crystal Spring* 48501. Dam *Natty's Ruby of Crystal Spring* 93264.
Born May 23, 1919. B. and O.: George W. Osborne, Gonic, N. H.

94953 **Roselle May of Orchard Hill**
Sire *Imp. Fancy Boy* 19948. Dam *Fancy Girl* 63311.
Born April 26, 1916. B.: J. A. Brinkerhoff, Gainesville, N. Y. O.: Fred W. Clark & Son, Wyoming, N. Y.

94954 **Bountiful's Rose Bud**
Sire *Imp. Bountiful's Sequel* 30498. Dam *Rosanna of Maplecroft* 53455.
Born Aug. 6, 1918. B.: Kenneth B. Pope, Canterbury, N. H. O.: Charles E. Gilbert, North Chichester, N. H.

94955 **Bessie Galore of Pleasant View Farm**
Sire *Gipsy Lad of Ballard Farm* 41616. Dam *Katie Lee of Pleasant View Farm* 78254.
Born Jan. 18, 1919. B. and O.: Amos C. Spaulding, Buchanan, Mich.

94956 **Susie of the Otselic**
Sire *Governor of the Otselic* 35927. Dam *Mollie France* 57126.
Born April 4, 1919. B. and O.: Ned Rockwell, South Otselic, N. Y.

94957 **Alice P. of Mapledale**
Sire *Lucille's Perfection* 35291. Dam *Pride of Mapledale* 29776.
Born Dec. 12, 1918. B. and O.: Est. Robert Chambers, Van Wert, Ohio.

94958 **Joan Sumnerville**
Sire *Langwater Bold of Harvirgen Farm* 30716. Dam *Lassie Twin of Yellowdale* 42985.
Born Feb. 21, 1916. B. and O.: William White, Niles, Mich.

94959 **Primrose Polly Bess**
Sire *Bold of Harvirgen Farm* 57288. Dam *Bess Raymond* 49098.
Born Aug. 5, 1917. B. and O.: William White, Niles, Mich.

94960 **Dairymaid's Sunbeam of Fox Valley**
Sire *Dairymaid's Criterion of Iowa* 28187. Dam *Glenwood's Honey of Fox Valley* 57881.
Born Dec. 22, 1918. B. and O.: C. J. Kuhtz & Sons, Waukesha, Wis.

94961 **Kellogg's Beauty Belle**
Sire *May Rose Ladd of Belle Vernon* 35730. Dam *Magnet's Beauty Belle* 43938.
Born Jan. 10, 1919. B. and O.: R. L. Kellogg, Cortland, Ohio.

94962 **Oliva's Lady**
Sire *Rose's Governor* 19036. Dam *Oliva* 34055.
Born Nov. 30, 1918. B. and O.: Eau Claire County Insane Asylum, Eau Claire, Wis.

94963 **Meadow Glen Pearl**
Sire *Crimson's Sequel* 27745. Dam *Meadow Glen Mary* 78869.
Born May 5, 1919. B. and O.: F. M. Buck, Waukee, Iowa.

94964 **Meadow Glen Fidget**
Sire *Crimson's Sequel* 27745. Dam *Meadow Glen Bea* 79693.
Born May 15, 1919. B. and O.: F. M. Buck, Waukee, Iowa.

94965 **Royal's Favorite Princess**
Sire *Puritan Prince* 23042. Dam *Ardrana's Favorite 2d* 63975.
Born Sept. 16, 1918. B. and O.: Shook Bros., Spring Mills, Pa.

94966 **Violet of Evergreen Lawn Farm**
Sire *Lucky Strike of Lone Pine* 28505. Dam *Daisy Mahy's King's Princess* 56714.
Born Dec. 6, 1918. B. and O.: A. G. Beebe, Ladysmith, Wis.

94967 **Phyllis of Orchard Grove**
Sire *Sarsura's Bob* 42261. Dam *Florence of Orchard Grove* 66144.
Born March 2, 1919. B. and O.: H. C. Rasmussen, Brooklyn, Wis.

94968 **Rachael of Orchard Grove**
Sire *Sarsura's Bob* 42261. Dam *Ravenna* 31538.
Born April 18, 1919. B. and O.: H. C. Rasmussen, Brooklyn, Wis.

94969 **Cora of Jefferson**
Sire *Celosia's King Rilma* 42598. Dam *Joyce of Riverside* 47513.
Born Jan. 10, 1919. B. and O.: E. H. Kiesling, Jefferson, Wis.

94970 **Hildreth of Oak Dale Farm**
Sire *King Rhea of Sitka* 34939. Dam *Dorothy of Hillview* 26149.
Born Dec. 6, 1918. B. and O.: Fred F. Freeman, Vestaburg, Mich.

94971 **Lady's Daisy of Glendale Farm**
Sire *Imogene's Duke* 44443. Dam *Daughter of Fairview's Lady* 73777.
Born Nov. 12, 1918. B. and O.: L. A. Postl, Bloomer, Wis.

94972 **Blampie's Jewel of Glendale Farm**
Sire *Dairymaid's Ringmaster of Iowa* 27904. Dam *Imp. Blampie II.* 40374.
Born Dec. 12, 1918. B.: B. L. Snyder, Bloomer, Wis. O.: L. A. Postl, Bloomer, Wis.

94973 **Sunny Rose Traveler**
Sire *Langwater Traveler* 38325. Dam *Sunny Girl of Chicona* 62799.
Born March 12, 1919. B.: Albion L. Gile, Chinook, Wash. O.: Martin Trana, Arlington, Wash.

94974 **Bell Erdine of Meadowbrook Farm**
Sire *Cardinal of Paxtang* 25215. Dam *Margaret F. of Meadowbrook Farm* 75086.
Born Dec. 18, 1918. B. and O.: Boyd Freas, Berwick, Pa.

94975 **Gladiola of Gilt Edge Farm**
Sire *Warrena's Prince* 29353. Dam *Doris Violet of Sugar Bush* 41520.
Born May 25, 1919. B. and O.: I. L. Gould, Gilman, Iowa.

94976 **Jeannette's Artemis of Brentwood**
Sire *Launcelot of Glenburnie* 38400. Dam *Jeannette's Diamond* 59532.
Born May 27, 1919. B. and O.: George W. Jarman, Princess Anne, Md.

94977 **Gladstone's Mirandy of H.**
Sire *Gladstone of Locust Grove Farm* 22403. Dam *Sis Mirandy of Hollywood* 55014.
Born April 28, 1918. B. and O.: Milton Campbell, Easton, Md.

94978 **Smarty Emma**
Sire *Foxy's Prince* 30332. Dam *Emma M. 2d* 48363.
Born Jan. 4, 1919. B. and O.: Theodore J. Burger, Wausau, Wis.

94979 **Masher's Bianca of Gladbrook**
Sire *Sir Linden Masher's Galore* 36016. Dam *Imp. Bertha of the Isle* 34246.
Born Feb. 20, 1919. B. and O.: Mrs. August Belmont, New Ashford, Mass.

94980 **Georgiana Juliet**
Sire *Royal Duke of Halberdale* 44052. Dam *Ramona Geraldine* 76703.
Born March 2, 1919. B. and O.: Edgar L. Horton, Augusta, Wis.

94981 **Imp. Violet of Lilydale**
Imp. as *Violet de la Croix des Marchez* (R. G. A. S. 17706 P. S.)
Sire On Guernsey *Prince of Bickleigh* (R. G. A. S. 3697 P. S.)
Dam On Guernsey *Buttercup de la Croix* (R. G. A. S. 4210 F. S.)
Born Sept. 19, 1917. Imp. with No. 93846. B.: Peter Tostevin, Island of Guernsey. O.: C. W. Barron, Cohasset, Mass.

94982 **Imp. Bonny of Lilydale**
Imp. as *Bonny of Grande Maison* (R. G. A. S. 17872 P. S.)
Sire On Guernsey *Mota's Pride du Moulin* (R. G. A. S. 3750 P. S.)
Dam On Guernsey *Fanny II. of la Grande Maison* (R. G. A. S. 4449 F. S.)
Born Dec. 9, 1917. Imp. with No. 93846. B.: G. Brehaut, Island of Guernsey. O.: C. W. Barron, Cohasset, Mass.

94983 **Imp. Lady Primrose of Lilydale**
Imp. as *Primrose II. of Corbinez* (R. G. A. S. 18001 P. S.)
Sire On Guernsey *Brilliant of the Grée IV.* (R. G. A. S. 3822 P. S.)
Dam On Guernsey *Primrose of Corbinez* (R. G. A. S. 15540 P. S.)
Born Jan. 20, 1918. Imp. with No. 93846. B.: J. Bourgaize, Island of Guernsey. O.: C. W. Barron, Cohasset, Mass.

94984 **Imp. Polly of Lilydale**
Imp. as *Polly's Princess of the Mourant* (R. G. A. S. 17977 P. S.)
Sire On Guernsey *Polly's Pride of the Spurs* (R. G. A. S. 3480 P. S.)
Dam On Guernsey *Princess Tesla III.* (R. G. A. S. 10308 P. S.)
Born Jan. 25, 1918. Imp. with No. 93846. B.: C. W. Browning, Island of Guernsey. O.: C. W. Barron, Cohasset, Mass.

94985 **Imp. Wonder of Lilydale**
Imp. as *Wonder III. of Mouilpied* (R. G. A. S. 18014 P. S.)
Sire On Guernsey *Polly's Pride of the Spurs* (R. G. A. S. 3480 P. S.)
Dam On Guernsey *Wonder of Mouilpied* (R. G. A. S. 4886 F. S.)
Born Jan. 30, 1918. Twin with cow No. 94997. Imp. with No. 93846. B.: Daniel A. Mahy, Island of Guernsey. O.: C. W. Barron, Cohasset, Mass.

94986 **Imp. Sally of Lilydale**
Imp. as *Sally V. of the Carrefour* (R. G. A. S. 18043 P. S.)
Sire On Guernsey *Braye Duke* (R. G. A. S. 3794 P. S.)
Dam On Guernsey *Sally of the Carrefour* (R. G. A. S. 4712 F. S.)
Born Feb. 13, 1918. Imp. with No. 93846. B.: J. O. Martel, Island of Guernsey. O.: C. W. Barron, Cohasset, Mass.

94987 **Imp. Rosy of Lilydale**
Imp. as *Rosy II. des Vallettes* (R. G. A. S. 18056 P. S.)
Sire On Guernsey *Admiral des Ruettes* (R. G. A. S. 3839 P. S.)
Dam On Guernsey *Rosy of Les Vallettes* (R. G. A. S. 5181 F. S.)
Born Feb. 14, 1918. Imp. with No. 93846. B.: Mrs. N. Torode, Island of Guernsey. O.: C. W. Barron, Cohasset, Mass.

94988 **Imp. Golden Beauty of Lilydale**
Imp. as *Golden Beauty II. of Rocque à L'or* (R. G. A. S. 18075 P. S.)
Sire On Guernsey *Daisy's Kieora of Pleinmont* (R. G. A. S. 3869 P. S.)
Dam On Guernsey *Golden Beauty of les Nicolles* (R. G. A. S. 4198 F. S.)
Born Feb. 25, 1918. Imp. with No. 93846. B.: W. J. D. McKane, Island of Guernsey. O.: C. W. Barron, Cohasset, Mass.

94989 **Imp. Primrose of Lilydale**
Imp. as *Primrose of Torteval* (R. G. A. S. 18190 P. S.)
Sire On Guernsey *Governor VII. of the Grée* (R. G. A. S. 3874 P. S.)
Dam On Guernsey *Daisy of Les Galliennes* (R. G. A. S. 4323 F. S.)
Born March 20, 1918. Imp. with No. 93846. B.: Walter J. Le Messurier, Island of Guernsey. O.: C. W. Barron, Cohasset, Mass.

94990 **Imp. Pride of Lilydale**
Imp. as *Pride of the Lohiers* (R. G. A. S. 18177 P. S.)
Sire On Guernsey *Mota's Pride du Moulin* (R. G. A. S. 3750 P. S.)
Dam On Guernsey *Flower X. of the Lohiers* (R. G. A. S. 3873 F. S.)
Born April 4, 1918. Imp. with No. 93846. B.: J. Naftel, Island of Guernsey. O.: C. W. Barron, Cohasset, Mass.

94991 **Imp. Daisy Haut of Lilydale**
Imp. as *Daisy Haut of La Pointe* (R. G. A. S. 18961 P. S.)
Sire On Guernsey *Ivy's Emblem* (R. G. A. S. 3804 P. S.)
Dam On Guernsey *Lily Haut II.* (R. G. A. S. 7882 P. S.)
Born April 24, 1918. Imp. with No. 93846. B.: Heirs J. Robin, Island of Guernsey. O.: C. W. Barron, Cohasset, Mass.

94992 **Imp. Mispah of Lilydale**
Imp. as *Mispah of Neuf Desert* (R. G. A. S. 18354 P. S.)
Sire On Guernsey *Prince of Les Blancs Bois* (R. G. A. S. 3803 P. S.)
Dam On Guernsey *Rosie of les Jaonnets* (R. G. A. S. 3340 F. S.)
Born May 23, 1918. Imp. with No. 93846. B.: N. Le Tissier, Island of Guernsey. O.: C. W. Barron, Cohasset, Mass.

94993 **Imp. Silvia of Petites Hougues**
(R. G. A. S. 17622 P. S.)
Sire On Guernsey *Bickleigh* (R. G. A. S. 3732 P. S.)
Dam On Guernsey *Silvia des Mielles* (R. G. A. S. 4966 F. S.)
Born Aug. 28, 1917. Imp. with No. 93846. B.: John L. Hocart, Island of Guernsey. O.: C. W. Barron, Cohasset, Mass.

94994 **Imp. Maggie of Grande Maison**
(R. G. A. S. 17676 P. S.)
Sire On Guernsey *Primrose's Brilliant of the Grée* (R. G. A. S. 3790 P. S.)
Dam On Guernsey *Golden II.* (R. G. A. S. 4527 F. S.)
Born Sept. 9, 1917. Imp. with No. 93846. B.: G. Brehaut, Island of Guernsey. O.: C. W. Barron, Cohasset, Mass.

94995 **Imp. Tulip of La Palotterie**
(R. G. A. S. 18009 P. S.)
Sire On Guernsey *Primrose's Brilliant of the Grée* (R. G. A. S. 3790 P. S.)
Dam On Guernsey *Violet des Cambrées* (R. G. A. S. 13520 P. S.)
Born Jan. 25, 1918. Imp. with No. 93846. B.: T. Gallienne, Island of Guernsey. O.: C. W. Barron, Cohasset, Mass.

94996 **Imp. Bijou of the Pouquelêh**
(R. G. A. S. 17991 P. S.)
Sire On Guernsey *Prince of Les Blancs Bois* (R. G. A. S. 3803 P. S.)
Dam On Guernsey *Buttercup of the Pouquelêh* (R. G. A. S. 14989 P. S.)
Born Jan. 30, 1918. Imp. with No. 93846. B.: D. F. Le Tissier, Island of Guernsey. O.: C. W. Barron, Cohasset, Mass.

94997 **Imp. Mouilpied's Wonder of Oaks Farm**
Imp. as *Wonder IV. of Mouilpied* (R. G. A. S. 18015 P. S.)
Sire On Guernsey *Polly's Pride of the Spurs* (R. G. A. S. 3480 P. S.)
Dam On Guernsey *Wonder of Mouilpied* (R. G. A. S. 4886 F. S.)
Born Jan. 30, 1918. Twin with cow No. 94985. Imp. with No. 93846. B.: Daniel A. Mahy, Island of Guernsey. O.: C. W. Barron, Cohasset, Mass.

94998 **Imp. Village Lass VI. of the Glen**
(R. G. A. S. 18048 P. S.)
Sire On Guernsey *Polly's Pride of the Spurs* (R. G. A. S. 3480 P. S.)
Dam On Guernsey *Village Lass of the Glen* (R. G. A. S. 4918 F. S.)
Born Feb. 17, 1918. Imp. with No. 93846. B.: Alfred Carré, Island of Guernsey. O.: C. W. Barron, Cohasset, Mass.

94999 **Imp. Rose of Meadow View**
(R. G. A. S. 18105 P. S.)
Sire On Guernsey *Arthur's Poundstock of the Isles* (R. G. A. S. 3673 P. S.)
Dam On Guernsey *Rose Point of Meadow View* (R. G. A. S. 15138 P. S.)
Born March 5, 1918. Imp. with No. 93846. B.: J. Carrington, Island of Guernsey. O.: C. W. Barron, Cohasset, Mass.

95000 **Imp. Minnie VI. of Mont Val**
(R. G. A. S. 18182 P. S.)
Sire On Guernsey *Primrose's Brilliant of the Grée* (R. G. A. S. 3790 P. S.)
Dam On Guernsey *Minnie of Mont Val* (R. G. A. S. 10946 P. S.)
Born April 8, 1918. Imp. with No. 93846. B.: William Brehaut, Island of Guernsey. O.: C. W. Barron, Cohasset, Mass.

95001 **Imp. Hélène's Rosaline of Oaks Farm**
Imp. as *Rosaline's Hélène* (R. G. A. S. 18174 P. S.)
Sire On Guernsey *Brilliant of the Grée IV.* (R. G. A. S. 3822 P. S.)
Dam On Guernsey *Hélène of Beau Séjour* (R. G. A. S. 3922 F. S.)
Born April 13, 1918. Imp. with No. 93846. B.: J. D. Le Messurier, Island of Guernsey. O.: C. W. Barron, Cohasset, Mass.

95002 **Imp. Minnie of Oaks Farm**
Imp. as *Minnie IV. of Retôt* (R. G. A. S. 18164 P. S.)
Sire On Guernsey *May Boy of Mont Plaisant* (R. G. A. S. 3862 P. S.)
Dam On Guernsey *Minnie of Retôt* (R. G. A. S. 4913 F. S.)
Born April 14, 1918. Imp. with No. 93846. B.: Le Page Bros., Island of Guernsey. O.: C. W. Barron, Cohasset, Mass.

95003 **Imp. Princess Royal of Oaks Farm**
Imp. as *Princess Royal II. of the Vauquiedor* (R. G. A. S. 18273 P. S.)
Sire On Guernsey *Brickfield Beauty's Governor* (R. G. A. S. 3783 P. S.)
Dam On Guernsey *Princess IV. of the Vauquiedor* (R. G. A. S. 10439 P. S.)
Born May 10, 1918. Imp. with No. 93846. B.: Col. Le Mottée, Island of Guernsey. O.: C. W. Barron, Cohasset, Mass.

95004 **Imp. Likely Rosebud of Oaks Farm**
Imp. as *Likely Rosebud II.* (R. G. A. S. 18289 P. S.)
Sire On Guernsey *Governor VII. of the Grée* (R. G. A. S. 3874 P. S.)
Dam On Guernsey *Likely Rosebud* (R. G. A. S. 15165 P. S.)
Born May 20, 1918. Imp. with No. 93846. B.: G. Sarre, Island of Guernsey. O.: C. W. Barron, Cohasset, Mass.

95005 **Imp. Beauty of Les Marchez**
(R. G. A. S. 18338 P. S.)
Sire On Guernsey *Governor VII. of the Grée* (R. G. A. S. 3874 P. S.)
Dam On Guernsey *Rose II. des Marchez* (R. G. A. S. 9816 P. S.)
Born June 3, 1918. Imp. with No. 93846. B.: P. J. Le Poidevin, Island of Guernsey. O.: C. W. Barron, Cohasset, Mass.

95006 **Imp. May Rose V. of the Vrangue**
(R. G. A. S. 19238 P. S.)
Sire On Guernsey *Noble Boy* (R. G. A. S. 3976 P. S.)
Dam On Guernsey *May Rose of the Vrangue* (R. G. A. S. 3733 F. S.)
Born Feb. 27, 1919. Imp. with No. 93846. B.: C. Kitts, Island of Guernsey. O.: C. W. Barron, Cohasset, Mass.

95007 **Mable of Idlehurst**
Sire *King May S.* 31106. Dam *Virginia of Idlehurst* 69942.
Born June 10, 1919. B. and O.: C. D. Benack, Hayward, Wis.

95008 **Janette of Idlehurst**
Sire *King May S.* 31106. Dam *Jane Briggs* 29184.
Born May 30, 1919. B. and O.: C. D. Benack, Hayward, Wis.

95009 **Gypsy of Idlehurst**
Sire *King May S.* 31106. Dam *May of Idlehurst* 55550.
Born Dec. 26, 1918. B. and O.: C. D. Benack, Hayward, Wis.

95010 **Greylock's Lady Betty**
Sire *Hope of Green Meadow* 36061. Dam *Joyce of Meadow Brook* 42319.
Born Jan. 10, 1919. B.: James W. Bullock, Williamstown, Mass. O.: A. B. Nichols, North Adams, Mass.

95011 **Madeline of Meadowbrook**
Sire *Victor T.* 37576. Dam *Germania's Duchess* 46364.
Born May 25, 1919. B.: H. C. Grant, East Berkshire, Vt. O.: Est. H. C. Grant, East Berkshire, Vt.

95012 **Josie Belle**
Sire *Snowdoun of Lone Mound* 34736. Dam *Josephine Belle* 69038.
Born Dec. 29, 1918. B. and O.: W. Nicholls, Trempealeau, Wis.

95013 **Daisy Pride of Border Raider**
Sire *Imp. Border Raider* 22243. Dam *Imp. Daisy II. of Richmond Cottage* 44716.
Born May 28, 1917. B.: E. W. Oglebay, Wheeling, W. Va. O.: James C. Austin, Marshville, N. C.

95014 **Emma July of Border Raider**
Sire *Imp. Border Raider* 22243. Dam *Imp. Primrose of Rondibosch* 44713.
Born July 5, 1917. B.: E. W. Oglebay, Wheeling, W. Va. O.: James C. Austin, Marshville, N. C.

95015 **Ular Pride of Union**
Sire *Harlequin of Hollyhurst* 27512. Dam *Imp. Daisy II. of Richmond Cottage* 44716.
Born April 20, 1919. B. and O.: James C. Austin, Marshville, N. C.

95016 **May Rose Sunflower**
Sire *May Rose King 2d* 13130. Dam *Sarah's Lad's Glenflord* 68244.
Born Jan. 26, 1919. B. and O.: J. M. Fox, Foxburg, Pa.

95017 **Beatrice of Meadowmere**
Sire *Princess's Buster of Lindsey* 33011. Dam *Glenwood's Wild Flower of Lindsey* 48005.
Born Feb. 19, 1919. B. and O.: A. J. Prest, Lindsey, Wis.

95018 **Neshia of Oakwood 2d**
Sire *A Modern Agriculturist* 26066. Dam *Neshia of Oakwood* 53850.
Born Feb. 24, 1918. B. and O.: C. P. Ward, Mount Vernon, Ohio.

95019 **Neshia of Oakwood 3d**
Sire *Princess's Laddie of Clinton* 34814. Dam *Neshia of Oakwood* 53850.
Born May 3, 1919. B. and O.: C. P. Ward, Mount Vernon, Ohio.

95020 **Woodbine's Gilda**
Sire *Rembrandt of Haddon* 17345. Dam *Nan of Woodbine* 49234.
Born March 13, 1917. B. and O.: John P. Ramsey, Charlotte, Vt.

95021 **Woodbine's Buttercup**
Sire *Rembrandt of Haddon* 17345. Dam *Juana of Woodbine* 66237.
Born July 23, 1917. B. and O.: John P. Ramsey, Charlotte, Vt.

95022 **Woodbine's Princess**
Sire *Rembrandt of Haddon* 17345. Dam *Sweet Clover of Elmdale* 41086.
Born Feb. 12, 1918. B. and O.: John P. Ramsey, Charlotte, Vt.

95023 **Woodbine's Gurexa**
Sire *Rembrandt of Haddon* 17345. Dam *Lucile of Woodbine* 42006.
Born Feb. 18, 1918. B. and O.: John P. Ramsey, Charlotte, Vt.

95024 **Woodbine's Señora**
Sire *Pride of Woodbine* 47208. Dam *Carlota of Woodbine* 80586.
Born Feb. 19, 1918. B. and O.: John P. Ramsey, Charlotte, Vt.

95025 **Woodbine's Little Gurexa**
Sire *Rembrandt of Haddon* 17345. Dam *Gurexa of Whitehall* 16444.
Born March 20, 1918. B. and O.: John P. Ramsey, Charlotte, Vt.

95026 **Woodbine's Sophia Smith**
Sire *El Coronel of Woodbine* 47245. Dam *Lazelle of Woodbine* 79979.
Born June 16, 1918. B. and O.: John P. Ramsey, Charlotte, Vt.

95027 **Woodbine's Marigold**
Sire *El Coronel of Woodbine* 47245. Dam *Bonita of Woodbine* 80584.
Born July 2, 1918. B. and O.: John P. Ramsey, Charlotte, Vt.

95028 **Woodbine's Glenwood Daughter**
Sire *El Coronel of Woodbine* 47245. Dam *Juana of Woodbine* 66237.
Born July 21, 1918. B. and O.: John P. Ramsey, Charlotte, Vt.

95029 **Woodbine's Bright Eyes**
Sire *Woodbine's Masher* 55266. Dam *Woodbine's Beattie* 92285.
Born April 3, 1919. B. and O.: John P. Ramsey, Charlotte, Vt.

95030 **Woodbine's Butterfly**
Sire *Mixter's May King* 37108. Dam *Sweet Clover of Elmdale* 41086.
Born April 18, 1919. B. and O.: John P. Ramsey, Charlotte, Vt.

95031 **Woodbine's Eva**
Sire *Mixter's May King* 37108. Dam *Elmdale's Lilac* 43754.
Born May 16, 1919. B. and O.: John P. Ramsey, Charlotte, Vt.

95032 **Lillie Clairvoyante of Village Farm**
Sire *Golden King of Maple Ridge Farm* 48686. Dam *Lillie Clairvoyante of Cress Lawn* 88598.
Born April 28, 1919. B.: B. E. Totten, Farmdale, Ohio. O.: H. J. Hall, Cortland, Ohio.

95033 **Butter Queen of Stockdale**
Sire *Benton's May King of Ingleside* 27446. Dam *Butter Queen of Waukesha* 38051.
Born Jan. 31, 1919. B.: Rud K. Hynicka, Lebanon, Pa. O.: Hynicka Bros., Inc., Lebanon, Pa.

95034 **Dolly Myers of Stockdale**
Sire *Stockdale Masher* 29081. Dam *King's Princess of Rosendale* 42819.
Born May 18, 1919. B. and O.: Hynicka Bros., Inc., Lebanon, Pa.

95035 **Upland's Beth**
Sire *Langwater Cavalier* 21012. Dam *Imp. England's Hayes Citron* 59847.
Born May 18, 1919. B. and O.: Frank P. Frazier, Ipswich, Mass.

95036 **Upland's Minuet**
Sire *Tostevin's Lad of Great Hill* 27677. Dam *Florham Minuet* 37946.
Born July 16, 1919. B. and O.: Frank P. Frazier, Ipswich, Mass.

95037 **Raider's Dairymaid of Bethany**
Sire *Rosetta's Raider of Waddington* 27109. Dam *Bethany Dairymaid* 51094.
Born June 30, 1919. B. and O.: E. W. Oglebay, Bethany, W. Va.

95038 **Raider's College Queen of Bethany**
Sire *Rosetta's Raider of Waddington* 27109. Dam *Windflower's Lily of Bethany* 69599.
Born July 9, 1919. B. and O.: E. W. Oglebay, Bethany, W. Va.

95039 **Pride Home Bettie**
Sire *Geraldine's Yeoman's King* 45961. Dam *Bettina of Guernsey Hill* 51631.
Born Nov. 15, 1918. B. and O.: J. Will Mayes, Howard, Pa.

95040 **Diantha's Beda May**
Sire *Criterion's Nellie's Beda* 58067. Dam *Maple Lawn's Diantha* 49005.
Born Jan. 26, 1919. B.: M. G. Dewey, Meadville, Pa. O.: J. B. Colton, Carlton, Pa.

95041 **Locust Lawn's May Glenwood**
Sire *Lady Clairvoyante II.'s King of France* 24554. Dam *Norma of Rural Glade* 40522.
Born Oct. 22, 1917. B. and O.: A. S. Graybill, Bird in Hand, Pa.

95042 **Rowan Lady Rose Bud of Bernhardt Farm**
Sire *Sue's King of Tarbell Farms* 23037. Dam *Glen Gable Lady Williams* 78541.
Born Feb. 3, 1919. B. and O.: G. M. Bernhardt, Salisbury, N. C.

95043 **Amaza Liberty Lady**
Sire *Goldie's Golden-Star* 42653. Dam *Amaza Jane* 47841.
Born Feb. 18, 1919. B. and O.: Rome N. Heinzman, Mankato, Minn.

95044 **Victorios's Frau of Hartwood**
Sire *Victorios of Anna Dean Farm* 29587. Dam *Marquette's Frau* 40977.
Born May 31, 1919. B. and O.: H. Stillson Hart, Barrington, Ill.

95045 **Lura of Maes Mawr**
Sire *Maes Mawr's Conqueror* 34690. Dam *Standard's Julia's Missy* 34749.
Born Dec. 20, 1917. B.: William D. Williams, Waukesha, Wis. O.: John H. Williams, Waukesha, Wis.

95046 **Carolina of Hill Girt**
Sire *Jęsse of Oak Hill* 30519. Dam *Bertha Stranford of Fritzlyn* 59155.
Born April 11, 1919. B. and O.: H. G. Haskell, Wilmington, Del.

95047 **Lady of Hill Girt**
Sire *Jesse of Oak Hill* 30519. Dam *Duchess of Red Bank* 75412.
Born April 28, 1919. B. and O.: H. G. Haskell, Wilmington, Del.

95048 **Etta May King of Musterfield**
Sire *Follyland Juvenal* 42556. Dam *Pinecrest Anna May* 81808.
Born Feb. 4, 1919. B. and O.: Lewis N. Oakes, North Adams, Mass.

95049 **Beauty Eagle's Saint**
Sire *Beauty Eagle's Bonny Boy* 42893. Dam *Rilma's Saint* 76983.
Born May 29, 1919. B. and O.: S. G. Courteen, Oconomowoc, Wis.

95050 **Prospect's Plymouth Pearl**
Sire *Ukiah's Prospect* 33441. Dam *Plymouth Lord's Pearl* 57583.
Born Oct. 10, 1918. B.: Frank, Wilfred & Clara Williams, Whitewater, Wis. O.: L. Hollinger & C. W. Tratt, Whitewater, Wis.

95051 **Belle of Anderson Valley**
Sire *Rowdy of Pine Hill* 28399. Dam *Oneita's Belle of Eleva* 50004.
Born Feb. 4, 1917. B. and O.: C. H. Elkinton, Eleva, Wis.

95052 **Oneita's Pearl**
Sire *Casa's Chief* 21449. Dam *Oneita Brookside* 19599.
Born June 7, 1917. B. and O.: C. H. Elkinton, Eleva, Wis.

95053 **Marshall's Itchen Verbena of Waddington**
Sire *Windflower 3d's Marshall* 25286. Dam *Waddington Itchen Verbena* 61702.
Born June 17, 1919. B. and O.: E. W. Oglebay, Wheeling, W. Va.

95054 **Lady Wilson of Broadview 2d**
Sire *Sequel's Buster of Fair View* 40003. Dam *Lady Wilson of Broadview* 73014.
Born Feb. 25, 1919. B. and O.: John E. Eustis, New York, N. Y.

95055 **Prince Lewison's Bessie of Braeside**
Sire *Prince Lewison of Lake View* 25512. Dam *Lord Yeoman's Bessie of Braeside* 90452.
Born Jan. 1, 1919. B. and O.: W. H. Taggart, Manawa, Wis.

95056 **Ultra Rose of Rocky Reach**
Sire *Fleurie's May King of A. D. F.* 43893. Dam *Ultra's May Rose of Rocky Reach* 75426.
Born March 16, 1919. B. and O.: A. L. Lincoln, Norwell, Mass.

95057 **Lady Faithful**
Sire *John Faithful* 26592. Dam *Voanna* 43906.
Born Jan. 26, 1919. B. and O.: A. M. Stocking, Rock Island, Ill.

95058 **Frances Rose of Salem 2d**
Sire *Victoria's Rival of Salem* 28826. Dam *Frances Rose of Salem* 55699.
Born Feb. 14, 1919. Twin with cow No. 95059. B. and O.: George H. Cable, North Salem, N. Y.

95059 **Frances Rose of Salem 3d**
Sire *Victoria's Rival of Salem* 28826. Dam *Frances Rose of Salem* 55699.
Born Feb. 14, 1919. Twin with cow No. 95058. B. and O.: George H. Cable, North Salem, N. Y.

95060 **Nancy of Salem**
Sire *Victoria's Rival of Salem* 28826. Dam *Victoria of Salem* 43723.
Born Feb. 27, 1919. B. and O.: George H. Cable, North Salem, N. Y.

95061 **Blossom of Guernsey Farm**
Sire *Johnnie W. May* 42183. Dam *Pearl's Blossom* 61427.
Born Jan. 9, 1919. B. and O.: George C. Clark, Charlestown, N. H.

95062 **Dina of Guernsey Farm**
Sire *Johnnie W. May* 42183. Dam *Queen Alice's Noble* 58211.
Born Jan. 22, 1919. B. and O.: George C. Clark, Charlestown, N. H.

95063 **Fern of Mondamin 2d**
Sire *Golden Secret of Brookdale* 43219. Dam *Fern of Mondamin* 62511.
Born June 14, 1919. B. and O.: Herbert T. Borden, Mickleton, N. J.

95064 **Stoneholm Dorothy**
Sire *Upland's Brockton* 41711. Dam *Louisita of Stoneholm* 58942.
Born March 17, 1919. B. and O.: George E. Chamberlain, South Newbury, Vt.

95065 **Stoneholm Charity**
Sire *Upland's Brockton* 41711. Dam *Currieda Hope* 36486.
Born March 23, 1919. B. and O.: George E. Chamberlain, South Newbury, Vt.

95066 **Hope's May Girl of Cedar Crest**
Sire *May King of Sylvanite* 36005. Dam *Lady Hope of Clove Nook* 56041.
Born Feb. 28, 1919. B.: Mrs. Edna Wagner, Aitkin, Minn. O.: W. F. Murphy, Aitkin, Minn.

95067 **Charlotte of Good Hope**
Sire *Lord Lindis* 39791. Dam *Pride of Good Hope* 42199.
Born Feb. 11, 1919. B. and O.: Fred C. Hansen, Tigerton, Wis.

95068 **Juanita of Good Hope**
Sire *Lord Lindis* 39791. Dam *Eveline of Good Hope* 56665.
Born March 14, 1919. B. and O.: Fred C. Hansen, Tigerton, Wis.

95069 **Fair Mickey of Good Hope**
Sire *Lord Lindis* 39791. Dam *Easter Lily of Good Hope* 53872.
Born April 23, 1919. B. and O.: Fred C. Hansen, Tigerton, Wis.

95070 **Princess Mildred of Good Hope**
Sire *Lord Lindis* 39791. Dam *Beauty's Baby of Good Hope* 78226.
Born June 16, 1919. B. and O.: Fred C. Hansen, Tigerton, Wis.

95071 **Easter Lady**
Sire *Linden Lad of Harbor Hill* 39247. Dam *The Third Dame* 56091.
Born March 31, 1918. B. and O.: Amos D. Carver, Locust Valley, N. Y.

95072 **Imp. Les Prés Rona**
(R. G. A. S. 18283 P. S.)
Sire On Guernsey *Mota's Pride du Moulin* (R. G. A. S. 3750 P. S.)
Dam On Guernsey *Les Prés Tulip* (R. G. A. S. 4929 F. S.)
Born May 16, 1918. Imp. with No. 93855. B.: N. Gavey, Island of Guernsey. O.: Charles L. Hill & Son, Rosendale, Wis.

95073 **Imp. Flora II. of La Mare**
(R. G. A. S. 18305 P. S.)
Sire On Guernsey *Polly's Governor des Ruettes* (R. G. A. S. 3906 P. S.)
Dam On Guernsey *Flora of La Mare* (R. G. A. S. 13665 P. S.)
Born May 23, 1918. Imp. with No. 93855. B.: E. J. Le Messurier, Island of Guernsey. O.: Charles L. Hill & Son, Rosendale, Wis.

95074 **Imp. Flower Girl of the Blanches II.**
(R. G. A. S. 18313 P. S.)
Sire *Imp. Duke of Vimiera* 57641. Dam On Guernsey *Whitsun* (R. G. A. S. 7481 P. S.)
Born June 3, 1918. Imp. with No. 93855. B.: G. R. Rose, Island of Guernsey. O.: Charles L. Hill & Son, Rosendale, Wis.

95075 **Imp. Daisy IV. of Les Blanches**
(R. G. A. S. 18381 P. S.)
Sire *Imp. Duke of Vimiera* 57641. Dam On Guernsey *Daisy of Les Blanches* (R. G. A. S. 4971 F. S.)
Born June 12, 1918. Imp. with No. 93855. B.: G. R. Rose, Island of Guernsey. O.: Charles L. Hill & Son, Rosendale, Wis.

95076 **Imp. Lilian of Saints Farm**
(R. G. A. S. 18390 P. S.)
Sire On Guernsey *Hero IV. of King's Mills Lodge* (R. G. A. S. 3608 P. S.)
Dam On Guernsey *Lily VI. of the Hall* (R. G. A. S. 12014 P. S.)
Born June 17, 1918. Imp. with No. 93855. B.: G. J. Browning, Island of Guernsey. O.: Charles L. Hill & Son, Rosendale, Wis.

95077 **Imp. Peerless Hyacinth**
(R. G. A. S. 18350 P. S.)
Sire On Guernsey *My Delight of Park Farm* (R. G. A. S. 3753 P. S.)
Dam On Guernsey *Bluebell of La Genêtiere* (R. G. A. S. 5162 F. S.)
Born June 18, 1918. Imp. with No. 93855. B.: P. Drillot, Island of Guernsey. O.: Charles L. Hill & Son, Rosendale, Wis.

95078 **Imp. Daphne of Mouilpied**
(R. G. A. S. 18410 P. S.)
Sire On Guernsey *Hero IV. of King's Mills Lodge* (R. G. A. S. 3608 P. S.)
Dam On Guernsey *Beatrice II. of Mouilpied* (R. G. A. S. 14696 P. S.)
Born June 23, 1918. Imp. with No. 93855. B.: D. A. Mahy, Island of Guernsey. O.: Charles L. Hill & Son, Rosendale, Wis.

95079 **Imp. Rose of Saints Farm**
(R. G. A. S. 18412 P. S.)
Sire On Guernsey *Hero IV. of King's Mills Lodge* (R. G. A. S. 3608 P. S.)
Dam On Guernsey *Dewey May III.* (R. G. A. S. 7854 P. S.)
Born June 24, 1918. Imp. with No. 93855. B.: G. J. Browning, Island of Guernsey. O.: Charles L. Hill & Son, Rosendale, Wis.

95080 **Imp. Fantail Clara IV.**
(R. G. A. S. 18439 P. S.)
Sire *Imp. Duke of Vimiera* 57641. Dam On Guernsey *Fantail Clara* (R. G. A. S. 5059 F. S.)
Born June 27, 1918. Imp. with No. 93855. B.: A. Crocker, Island of Guernsey. O.: Charles L. Hill & Son, Rosendale, Wis.

95081 **Imp. Croix d'Honneur des Corneilles**
(R.G. A. S. 18424 P. S.)
Sire On Guernsey *Raymond of Mont Plaisant* (R. G. A. S. 3571 P. S.)
Dam On Guernsey *Legion d'Honneur V.* (R. G. A. S. 7865 P. S.)
Born June 30, 1918. Imp. with No. 93855. B.: Ernest Guilbert, Island of Guernsey. O.: Charles L. Hill & Son, Rosendale, Wis.

95082 **Imp. Rose II. of les Prés**
(R. G. A. S. 18462 P. S.)
Sire On Guernsey *Mota's Pride du Moulin* (R. G. A. S. 3750 P. S.)
Dam On Guernsey *Rose of les Prés* (R. G. A. S. 4556 F. S.)
Born July 5, 1918. Imp. with No. 93855. B.: N. Gavey, Island of Guernsey. O.: Charles L. Hill & Son, Rosendale, Wis.

95083 **Imp. Mermaid II. of the Mont Marché**
(R. G. A. S. 18463 P. S.)
Sire On Guernsey *Admiral des Ruettes* (R. G. A. S. 3839 P. S.)
Dam On Guernsey *Little Mermaid VIII.* (R. G. A. S. 11779 P. S.)
Born July 5, 1918. Twin with cow No. 95084. Imp. with No. 93855. B.: O. Brouard, Island of Guernsey. O.: Charles L. Hill & Son, Rosendale, Wis.

95084 **Imp. Mermaid III. of the Mont Marché**
(R. G. A. S. 18464 P. S.)
Sire On Guernsey *Admiral des Ruettes* (R. G. A. S. 3839 P. S.)
Dam On Guernsey *Little Mermaid VIII.* (R. G. A. S. 11779 P. S.)
Born July 5, 1918. Twin with cow No. 95083. Imp. with No. 93855. B.: O. Brouard, Island of Guernsey. O.: Charles L. Hill & Son, Rosendale, Wis.

95085 **Imp. Pride of Les Blanches**
(R. G. A. S. 18582 P. S.)
Sire *Imp. Duke of Vimiera* 57641.
Dam On Guernsey *Mota VIII. of the Moulin* (R. G .A. S. 13604 P. S.)
Born Aug. 5, 1918. Imp. with No. 93855. B.: G. R. Rose, Island of Guernsey. O.: Charles L. Hill & Son, Rosendale, Wis.

95086 **Imp. Golden Yvonne of Woodlands**
(R. G. A. S. 18624 P. S.)
Sire On Guernsey *Golden Fleece of Woodlands* (R. G. A. S. 365 F. S.)
Dam On Guernsey *Golden Yvonne of Ashburton* (R. G. A. S. 14091 P. S.)
Born Aug. 10, 1918. Imp. with No. 93855. B.: J. W. Spiller, Island of Guernsey. O.: Charles L. Hill & Son, Rosendale, Wis.

95087 **Imp. Fairy of Woodlands**
(R. G. A. S. 18625 P. S.)
Sire On Guernsey *Golden Fleece of Woodlands* (R. G. A. S. 365 F. S.)
Dam On Guernsey *Secret of Dixcart* (R. G. A. S. 11233 P. S.)
Born Aug. 11, 1918. Imp. with No. 93855. B.: E. T. Wheadon, Island of Guernsey. O.: Charles L. Hill & Son, Rosendale, Wis.

95088 **Imp. Valentine of Southside**
(R. G. A. S. 18640 P. S.)
Sire On Guernsey *Monarch of the Spurs* (R. G. A. S. 3917 P. S.)
Dam On Guernsey *Miss Adams* (R. G. A. S. 10783 P. S.)
Born Aug. 20, 1918. Imp. with No. 93855. B.: Peter Robert, Island of Guernsey. O.: Charles L. Hill & Son, Rosendale, Wis.

95089 **Imp. Buttercup des Domaines**
(R. G. A. S. 18776 P. S.)
Sire On Guernsey *Prince of Bickleigh* (R. G. A. S. 3697 P. S.)
Dam On Guernsey *Polly IV. des Domaines* (R. G. A. S. 14095 P. S.)
Born Sept. 19, 1918. Imp. with No. 93855. B.: George Le Cheminant, Island of Guernsey. O.: Charles L. Hill & Son, Rosendale, Wis.

95090 **Imp. Lucy of La Charruée**
(R. G. A. S. 18845 P. S.)
Sire On Guernsey *Monarch of the Spurs* (R. G. A. S. 3917 P. S.)
Dam On Guernsey *Nelly of Mouilpied* (R. G. A. S. 5094 F. S.)
Born Oct. 12, 1918. Imp. with No. 93855. B.: D. A. Mahy, Island of Guernsey. O.: Charles L. Hill & Son, Rosendale, Wis.

95091 **Imp. Janet of the Carrefour**
(R. G. A. S. 18906 P. S.)
Sire On Guernsey *Monarch of the Spurs* (R. G. A. S. 3917 P. S.)
Dam On Guernsey *Polly III. of the Carrefour* (R. G. A. S. 15282 P. S.)
Born Nov. 3, 1918. Imp. with No. 93855. B.: J. O. Martel, Island of Guernsey. O.: Charles L. Hill & Son, Rosendale, Wis.

95092 **Imp. Santa Margarita Roja III.**
(R. G. A. S. 18913 P. S.)
Sire On Guernsey *Monarch of the Spurs* (R. G. A. S. 3917 P. S.)
Dam On Guernsey *Santa Margarita Roja* (R. G. A. S. 12975 P. S.)
Born Nov. 9, 1918. Imp. with No. 93855. B.: J. O. Martel, Island of Guernsey. O.: Charles L. Hill & Son, Rosendale, Wis.

95093 **Imp. Blanche of the Hougue Fouque**
(R. G. A. S. 19023 P. S.)
Sire On Guernsey *Governor's Royal Star* (R. G. A. S. 3890 P. S.)
Dam On Guernsey *Nora III. of Blanchelande* (R. G. A. S. 15209 P. S.)
Born Dec. 19, 1918. Imp. with No. 93855. B.: John Le Page, Island of Guernsey. O.: Charles L. Hill & Son, Rosendale, Wis.

95094 **Imp. Rose II. of the Venelle des Gaudions**
(R. A. A. S. 2320 P. S.)
Sire On Alderney *Masher of Les Chevaliers* (R. A. A. S. 196 P. S.)
Dam On Alderney *Rose of the Venelle des Gaudions* (R. A. A. S. 1133 P. S.)
Born June 4, 1918. Imp. with No. 94068. B.: F. Le Riche, Island of Alderney. O.: Charles L. Hill & Son, Rosendale, Wis.

95095 **Imp. Georgina IV. of Quesnard**
(R. A. A. S. 2290 P. S.)
Sire On Alderney *Emperor of Quesnard* (R. A. A. S. 194 P. S.)
Dam On Alderney *Georgina of Quesnard* (R. A. A. S. 1598 P. S.)
Born June 13, 1918. Imp. with No. 94068. B.: J. Godfray, Island of Alderney. O.: Charles L. Hill & Son, Rosendale, Wis.

95096 **Imp. Victoria of Val du Sud**
(R. A. A. S. 2324 P. S.)
Sire On Alderney *Masher of Les Chevaliers* (R. A. A. S. 196 P. S.)
Dam On Alderney *Malone Molly* (R. A. A. S. 1777 P. S.)
Born June 27, 1918. Imp. with No. 94068. B.: W. H. Odoire, Island of Alderney. O.: Charles L. Hill & Son, Rosendale, Wis.

95097 **Imp. Florence of Rochester**
Imp as *Florence* (R. A. A. S. 2297 P. S.)
Sire On Alderney *Emperor of Quesnard* (R. A. A. S. 194 P. S.)
Dam On Alderney *Dollie II.* (R. A. A. S. 1692 P. S.)
Born July 3, 1918. Imp. with No. 94068. B.: W. Hammond, Island of Alderney. O.: Charles L. Hill & Son, Rosendale, Wis.

95098 **Imp. Pridella of Balmoral**
(R. A. A. S. 2327 P. S.)
Sire On Alderney *Emperor of Quesnard* (R. A. A. S. 194 P. S.)
Dam On Alderney *Pride of the Mill II.* (R. A. A. S. 913 P. S.)
Born July 18, 1918. Imp. with No. 94068. B.: C. G. Fellows, Island of Alderney. O.: Charles L. Hill & Son, Rosendale, Wis.

95099 **Imp. Pattila of Balmoral**
(R. A. A. S. 2328 P. S.)
Sire On Alderney *Governor II. of Balmoral* (R. A. A. S. 223 P. S.)
Dam On Alderney *Patty of the Courtils* (R. A. A. S. 1922 P. S.)
Born July 21, 1918. Imp. with 94068. B.: C. G. Fellows, Island of Alderney. O.: Charles L. Hill & Son, Rosendale, Wis.

95100 **Imp. Violet May of Plymouth**
Imp as *Violet May* (R. A. A. S. 2346 P. S.)
Sire On Alderney *Prince of the Marette* (R. A. A. S. 210 P. S.)
Dam On Alderney *Mabel of Braye Street* (R. A. A. S. 1863 P. S.)
Born Aug. 7, 1918. Imp. with No. 94068. B.: W. Hammond, Island of Alderney. O.: Charles L. Hill & Son, Rosendale, Wis.

95101 **Imp. Duchess of Verdun**
(R. A. A. S. 2352 P. S.)
Sire On Alderney *Douglas of Dairy Farm* (R. A. A. S. 204 P. S.)
Dam On Alderney *Duchess of Kent II.* (R. A. A. S. 2036 P. S.)
Born Aug. 19, 1918. Imp. with No. 94068. B.: J. B. Shade, Island of Alderney. O.: Charles L. Hill & Son, Rosendale, Wis.

95102 **Imp. Lady V. of the Huret**
(R. A. A. S. 2316 P. S.)
Sire On Alderney *Emperor of Quesnard* (R. A. A. S. 194 P. S.)
Dam On Alderney *Lady of the Huret* (R. A. A. S. 1439 P. S.)
Born Aug. 20, 1918. Imp. with No. 94068. B.: James Catts, Island of Alderney. O.: Charles L. Hill & Son, Rosendale, Wis.

95103 **Imp. Lucy II. of Quesnard**
(R. A. A. S. 2365 P. S.)
Sire On Alderney *Emperor of Quesnard* (R. A. A. S. 194 P. S.)
Dam On Alderney *Lucy of Quesnard* (R. A. A. S. 1420 P. S.)
Born Sept. 16, 1918. Imp. with No. 94068. B.: J. Godfray, Island of Alderney. O.: Charles L. Hill & Son, Rosendale, Wis.

95104 **Imp. Lady Bess of Verdun**
(R. A. A. S. 2353a P. S.)
Sire On Alderney *Prince of the Marette* (R. A. A. S. 210 P. S.)
Dam On Alderney *Mignotte of Val Dairy Farm* (R. A. A. S. 1928 P. S.)
Born Sept. 23, 1918. Imp. with No. 94068. B.: J. B. Shade, Island of Alderney. O.: Charles L. Hill & Son, Rosendale, Wis.

95105 **Imp. Mabel of the Square**
(R. A. A. S. 2384 P. S.)
Sire On Alderney *Jumbo of Rose Farm* (R. A. A. S. 211 P. S.)
Dam On Alderney *Lily of the Square* (R. A. A. S. 1148 P. S.)
Born Oct. 2, 1918. Imp. with No. 94068. B.: F. D. Le Cocq, Island of Alderney. O.: Charles L. Hill & Son, Rosendale, Wis.

95106 **Imp. Winnie of Grand Rue**
(R. A. A. S. 2379 P. S.)
Sire On Alderney *May Boy of the Lubin* (R. A. A. S. 219 P. S.)
Dam On Alderney *White des Grands Courtils* (R. A. A. S. 606 F. S.)
Born Oct. 9, 1918. Imp. with No. 94068. B.: J. B. Renier, Island of Alderney. O.: Charles L. Hill & Son, Rosendale, Wis.

95107 **Imp. Daisy II. of Château à l'Etocq**
(R. A. A. S. 2400 P. S.)
Sire On Alderney *Admiral Jellicoe* (R. A. A. S. 230 P. S.)
Dam On Alderney *Daisy of Château à l'Etocq* (R. A. A. S. 544 F. S.)
Born Oct. 18, 1918. Imp. with No. 94068. B.: A. Le Poidevin, Island of Alderney. O.: Charles L. Hill & Son, Rosendale, Wis.

95108 **Imp. Pearl of Château à l'Etocq**
(R. A. A. S. 2401 P. S.)
Sire On Alderney *Admiral Jellicoe* (R. A. A. S. 230 P. S.) Dam On Alderney *Nora of Château à l'Etocq* (R. A. A. S. 2001 P. S.)
Born Nov. 9, 1918. Imp. with No. 94068. B.: A. Le Poidevin, Island of Alderney. O.: Charles L. Hill & Son, Rosendale, Wis.

95109 **Imp. Lily II. of Château à l'Etocq**
(R. A. A. S. 2402 P. S.)
Sire On Alderney *Admiral Jellicoe* (R. A. A. S. 230 P. S.) Dam On Alderney *Lily of the Colimbot* (R. A. A. S. 1822 P. S.)
Born Nov. 9, 1918. Imp. with No. 94068. B.: A. Le Poidevin, Island of Alderney. O.: Charles L. Hill & Son, Rosendale, Wis.

95110 **Imp. Lady Mayoress of Balmoral**
(R. A. A. S. 2376 P. S.)
Sire On Alderney *Emperor of Quesnard* (R. A. A. S. 194 P. S.) Dam On Alderney *May Bloom of the Marais* (R. A. A. S. 1189 P. S.)
Born Nov. 9, 1918. Imp. with No. 94068. B.: C. G. Fellows, Island of Alderney. O.: Charles L. Hill & Son, Rosendale, Wis.

95111 **Imp. Nina of Grand Rue**
(R. A. A. S. 2380 P. S.)
Sire On Alderney *Jumbo's Pride of the Bas Bourgage* (R. A. A. S. 220 P. S.)
Dam On Alderney *Nellie of the Colimbot* (R. A. A. S. 2135 P. S.)
Born Nov. 17, 1918. Imp. with No. 94068. B.: H. C. Renier, Island of Alderney. O.: Charles L. Hill & Son, Rosendale, Wis.

95112 **Marcella's Topsy**
Sire *Triarose's Prince* 50095. Dam *Marcella Hudson 6th* 25877.
Born April 15, 1919. B. and O.: George C. Clark, Charlestown, N. H.

95113 **Princess Roxie**
Sire *Triarose's Prince* 50095. Dam *Daisy of High Rock* 36211.
Born April 28, 1919. B. and O.: George C. Clark, Charlestown, N. H.

95114 **Ville-au-Roi's Queen of Lombardy**
Sire *Morven's May Rose King* 23301. Dam *Imp. Ville-au-Roi's Beauty I.* 21031.
Born June 16, 1918. B. and O.: Saunders & Myers, Leesburg, Va.

95115 **Myrtle of Lone Brook Farm**
Sire *Imp. Reedy of Anna Dean Farm* 30051. Dam *Myrtle of Glen Grove* 30013.
Born Sept. 26, 1918. B. and O.: Nels Jacobson, Lynden, Wash.

95116 **May of Lone Brook Farm**
Sire *Imp. Reedy of Anna Dean Farm* 30051. Dam *Gypsy Girl of Lone Brook Guernsey Farm* 77590.
Born Nov. 14, 1918. B. and O.: Nels Jacobson, Lynden, Wash.

95117 **Colorado Girl**
Sire *Colorado Lad* 35973. Dam *Fancy Girl* 63311.
Born March 30, 1917. B. and O.: Fred W. Clark & Son, Wyoming, N. Y.

95118 **Atlasta Girl's Dairymaid**
Sire *Imp. Atlasta Governor* 24823. Dam *Atlasta Girl* 43583.
Born Nov. 25, 1918. B. and O.: C. T. Bundy, Eau Claire, Wis.

95119 **Vien's Rose**
Sire *Maple Lane's Gordon Boy* 42630. Dam *Rosebud of Maple Lane* 71227.
Born Nov. 5, 1918. B. and O.: Henry A. Kelley, Edgerton, Wis.

95120 **King George's Simon Girl**
Sire *Royal King George* 32911. Dam *George's Simon Girl of Crab Tree* 53449.
Born April 12, 1918. B. and O.: Peter Reiss, Sheboygan Falls, Wis.

95121 **Thorn of Arethusa**
Sire *Madeline's May King* 43876. Dam *Molly of Arethusa* 73044.
Born Jan. 4, 1919. B. and O.: W. F. Webster, Litchfield, Conn.

95122 **Hope of Arethusa**
Sire *Madeline's May King* 43876. Dam *Phebe of Arethusa* 73045.
Born Feb. 15, 1919. B. and O.: W. F. Webster, Litchfield, Conn.

95123 **Lady Frances of Crystal Spring**
Sire *Christmas Jewel's Jolly Boy* 32625. Dam *Ella Whitman* 73349.
Born May 10, 1917. B. and O.: Neish Bros., De Lancey, N. Y.

95124 **Promise's Beauty**
Sire *Glenwood's Volunteer* 24228. Dam *Vega's Promise* 59469.
Born Jan. 12, 1919. B.: C. E. & W. K. Patey, Waukesha, Wis. O.: William K. Patey, Waukesha, Wis.

95125 **Bonnie Belle of Fair View Farm**
Sire *Elnora's Billy* 40232. Dam *Clearly 2d's O. D.* 51401.
Born Jan. 7, 1919. B. and O.: Isabella Miller, Elkton, Md.

95126 **Lady Carena's Nestucca Jewel**
Sire *Maximo's Royal Beauty* 35548. Dam *Lady Carena of Middledale* 63547.
Born March 15, 1919. B. and O.: J. L. Gay, Cloverdale, Oregon.

95127 **Silvia of Somerset**
Sire *Olympus of Somerset* 33814. Dam *Olivia of Somerset* 70314.
Born Nov. 25, 1918. B. and O.: Francis G. Lloyd, Bernardsville, N. J.

95128 **Thistle of Somerset**
Sire *Bedminster Dairyman* 44473. Dam *Jewel of Somerset* 32827.
Born Jan. 26, 1919. B. and O.: Francis G. Lloyd, Bernardsville, N. J.

95129 **Thais of Somerset**
Sire *Bedminster Dairyman* 44473. Dam *Daisy of Somerset* 17685.
Born April 14, 1919. B. and O.: Francis G. Lloyd, Bernardsville, N. J.

95130 **Titania of Somerset**
Sire *Olympus of Somerset* 33814. Dam *Marianne of Somerset* 45210.
Born April 15, 1919. B. and O.: Francis G. Lloyd, Bernardsville, N. J.

95131 **Maggie May of Crystal Spring**
Sire *Squire Glen* 29688. Dam *Maggie of Four Oaks Farm* 52564.
Born Oct. 4, 1916. B.and O.: George W. Osborne, Gonic, N. H.

95132 **Avis of Spring Hill**
Sire *Eleanore's Masher of Edgewood* 34810. Dam *Emmie L. of Edgewood* 69043.
Born May 22, 1919. B.: A. Heywood Cary, Gansevoort, N. Y. O.: Floyd Smith, Richmondville, N. Y.

95133 **Jane's Cleopatra of Evergreen**
Sire *Glen Robin of Evergreen* 43425. Dam *Jane of Evergreen* 61989.
Born April 20, 1919. B. and O.: J. E. Long, Monongahela, Pa.

95134 **Park's Queen's Esther**
Sire *Lura's King of Maple Hill* 35525. Dam *Park's Yeksa Queen* 21602.
Born Feb. 14, 1919. B. and O.: John H. Williams, Waukesha, Wis.

95135 **Park's Dolly's Speckles**
Sire *Lura's King of Maple Hill* 35525. Dam *Park's Dolly Quill* 51737.
Born March 26, 1919. B. and O.: John H. Williams, Waukesha, Wis.

95136 **Park's Primrose's Dotty**
Sire *Lura's King of Maple Hill* 35525. Dam *Park's Primrose* 59597.
Born April 25, 1919. B. and O.: John H. Williams, Waukesha, Wis.

95137 **Park's Judith's Jessie**
Sire *Lura's King of Maple Hill* 35525. Dam *Park's Queen Judith* 57655.
Born June 9, 1919. B. and O.: John H. Williams, Waukesha, Wis.

95138 **Park's Dawn's Betty**
Sire *Lura's King of Maple Hill* 35525. Dam *Rhea's Park Dawn* 34761.
Born June 25, 1919. B. and O.: John H. Williams, Waukesha, Wis.

95139 **Langwater Recollection**
Sire *Langwater Steadfast* 31672. Dam *Langwater Memoir* 74347.
Born June 3, 1919. B. and O.: F. L. Ames, North Easton, Mass.

95140 **Folly Eudora**
Sire *Allenwood King Regent* 23641. Dam *Folly Princess* 59287.
Born Feb. 26, 1918. B. and O.: Reuben H. Donnelley, Libertyville, Ill.

95141 **Folly Colleen**
Sire *Allenwood King Regent* 23641. Dam *Lady Ellen Bush* 40136.
Born March 16, 1918. B. and O.: Reuben H. Donnelley, Libertyville, Ill.

95142 **Folly Virginia**
Sire *Victor of Pencoyd* 18901. Dam *Folly Duchess* 67252.
Born May 4, 1918. B. and O.: Reuben H. Donnelley, Libertyville, Ill.

95143 **Folly Rosella**
Sire *Allenwood King Regent* 23641. Dam *Imp. Camilla of Sarnia* 52773.
Born June 29, 1918. B. and O.: Reuben H. Donnelley, Libertyville, Ill.

95144 **Folly Beatrix**
Sire *Allenwood King Regent* 23641. Dam *Lady Folly* 66479.
Born Sept. 12, 1918. B. and O.: Reuben H. Donnelley, Libertyville, Ill.

95145 **Folly Jaenne**
Sire *Allenwood King Regent* 23641. Dam *May King's Nantaska of Ingleside* 36574.
Born Sept. 22, 1918. B. and O.: Reuben H. Donnelley, Libertyville, Ill.

95146 **Folly Dido**
Sire *Langwater Planet* 31326. Dam *Fillmore's Topsy* 51107.
Born Dec. 24, 1918. B.: Charles H. Jones, Wellesley Farms, Mass. O.: Reuben H. Donnelley, Libertyville, Ill.

95147 **Folly Carmen**
Sire *Allenwood King Regent* 23641. Dam *Imp. Corrina of Sarnia* 52766.
Born Jan. 14, 1919. B. and O.: Reuben H. Donnelley, Libertyville, Ill.

95148 **Maggie of High Knob's May Queen**
Sire *Bernie's Prince of Wheaton* 48662. Dam *Maggie of High Knob* 74219.
Born Jan. 25, 1919. B. and O.: William F. Pierce, Wheaton, Ill.

95149 **Jeannette's Lady Beth**
Sire *Bernie's Prince of Wheaton* 48662. Dam *Jeannette of Hylsted* 32613.
Born Feb. 2, 1919. B. and O.: William F. Pierce, Wheaton, Ill.

95150 **Winfield Primrose's Lady Gladys**
Sire *Bernie's Prince of Wheaton* 48662. Dam *Winfield Primrose* 64551.
Born June 16, 1919. B. and O.: William F. Pierce, Wheaton, Ill.

95151 **Golden Osceola**
Sire *Imp. Osceola Gentleman* 36077. Dam *Imp. Golden Ray II.* 40075.
Born Jan. 2, 1919. B. and O.: Charles A. McDonald, McDonald, Pa

95152 **Grace Louise**
Sire *Gay Boy of Halcyon* 33561. Dam *Grace Duwaux* 44428.
Born May 11, 1919. B. and O.: H. Byron Scott, Grosse Ile, Mich.

95153 **Mildred of Halcyon**
Sire *Byron S.* 26796. Dam *Mixter Mildred of Bon Ayre* 62785.
Born June 10, 1919. B. and O.: H. Byron Scott, Grosse Ile, Mich.

95154 **Daisy's Queen of Mt. Vernon**
Sire *King's King of Mt. Vernon* 53201. Dam *King's Daisy of Mt. Vernon* 87297.
Born May 6, 1919. B. and O.: The Ohio Board of Administration, Columbus, Ohio.

95155 **Echelle de Shiawassee**
Sire *Imp. Osceola Gay Boy* 40269. Dam *Imp. Miss Rose of the Echelle* 36382.
Born June 3, 1919. B. and O.: J. H. Girdwood, Henderson, Mich.

95156 **Fairview Daisy**
Sire *Walnut Glens Billy* 38649. Dam *June's Silver Maid* 70644.
Born Jan. 27, 1919. B. and O.: Orton Hough, Smithton, Pa.

95157 **Bourne End's Buttercup**
Sire *Imp. Westmoreland Squire* 21665. Dam *Imp. Bourne End Osseo's Rose* 59860.
Born July 18, 1917. B.: Walter H. Dupee, Santee, Cal. O.: R. R. Meyer, Cornelius, Oregon.

95158 **Clovina of Rose Lawn**
Sire *Bertrum of Sunny Side* 43206. Dam *Nancy of Rose Lawn* 77851.
Born June 9, 1919. B. and O.: Est. G. Hengstler, Ableman, Wis.

95159 **January's Amoy**
Sire *January of Birchwood* 21853. Dam *Amoy* 38340.
Born Nov. 10, 1916. B.: O. T. Remington, Elk Mound, Wis. O.: J. R. Tifft, Elk Mound, Wis.

95160 **Valley View's Lily**
Sire *January of Birchwood* 21853. Dam *Lily's Golden Fawn* 22488.
Born Oct. 22, 1917. B. and O.: J. R. Tifft, Elk Mound, Wis.

95161 **Dairymaid's Beauty**
Sire *Dairymaid's Stranford of Pinehurst* 19003. Dam *Squire's Listo* 31323.
Born Dec. 30, 1918. B. and O.: J. R. Tifft, Elk Mound, Wis.

95162 **Fancy of Maple Broeck**
Sire *Stratford's Meteor* 32260. Dam *Buttercup's Fancy of Stratford* 63410.
Born Sept. 12, 1917. B. and O.: E. F. Meyer, Roselle, Ill.

95163 **Marie of Maple Broeck**
Sire *Stratford's Meteor* 32260. Dam *Marie of Stratford* 59460.
Born Oct. 25, 1917. B. and O.: E. F. Meyer, Roselle, Ill.

95164 **Buttercup of Maple Broeck**
Sire *Stratford's Meteor* 32260. Dam *Buttercup's Fancy* 39795.
Born Oct. 15, 1918. B. and O.: E. F. Meyer, Roselle, Ill.

95165 **Constance of Maple Broeck**
Sire *Stratford's Meteor* 32260. Dam *Constance of Stratford* 63411.
Born Feb. 11, 1919. B. and O.: E. F. Meyer, Roselle, Ill.

95166 **Susanna of Maple Broeck**
Sire *Stratford's Meteor* 32260. Dam *Susanna of Stratford* 70760.
Born Feb. 15, 1919. B. and O.: E. F. Meyer, Roselle, Ill.

95167 **Daughter Pride's Nelly**
Sire *Auricula's King of the May* 21429. Dam *Imp. Daughter Pride* 20565.
Born March 6, 1915. B. and O.: W. L. Breitrick, Greenville, Wis.

95168 **Prince's Beauty's Twin Maid**
Sire *Auricula's King of the May* 21429. Dam *Prince's Beauty* 29647.
Born Sept. 30, 1916. Twin with bull No. 51845. B. and O.: W. L. Breitrick, Greenville, Wis.

95169 **Redwing of the Rancho**
Sire *Nevma's Bartholomew* 18217. Dam *Betty Redwing of Highland* 30426.
Born Dec. 1, 1917. B. and O.: Elliott-Brant Rancho, Owensmouth, Calif.

95170 **Butternut Queen of the Rancho**
Sire *King of the Forgettes* 50036. Dam *Butternut Queen* 30478.
Born March 19, 1918. B. and O.: Elliott-Brant Rancho, Owensmouth, Calif.

95171 **Jilda of the Rancho**
Sire *Brookmead's White Face* 32211. Dam *Jilda of Von Don* 39778.
Born Aug. 19, 1918. B. and O.: Elliott-Brant Rancho, Owensmouth, Calif.

95172 **Corfu of the Rancho**
Sire *Brookmead's White Face* 32211. Dam *Corfu of Hillside* 70111.
Born Feb. 21, 1919. B. and O.: Elliott-Brant Rancho, Owensmouth, Calif.

95173 **Butternut of the Rancho**
Sire *Brookmead's White Face* 32211. Dam *Butternut Queen* 30478.
Born April 14, 1919. B. and O.: Elliott-Brant Rancho, Owensmouth, Calif.

95174 **Kremo White**
Sire *Langwater Pencoyd* 21830. Dam *Kremo's Maple Glen* 64783.
Born March 19, 1919. B. and O.: Walter C. White, Gates Mills, Ohio.

95175 **White Hope Lily**
Sire *Starlight's Excelsior of Jean Du Luth* 30157. Dam *Hope Hayes 2d* 64907.
Born April 16, 1919. B. and O.: Walter C. White, Gates Mills, Ohio.

95176 **Goldseeker's Princess**
Sire *Goldseeker's Chief* 46580. Dam *Maranda of Mound City* 50132.
Born April 19, 1919. B. and O.: Walter C. White, Gates Mills, Ohio.

95177 **Freda White**
Sire *Starlight's Excelsior of Jean Du Luth* 30157. Dam *Freda of Mara Alva* 68008.
Born May 27, 1919. B. and O.: Walter C. White, Gates Mills, Ohio.

95178 **Lady Lassie of Hillsview**
Sire *Rival's Rival of Mt. Peerless* 44449. Dam *Marshall's Lassie* 56191.
Born March 29, 1919. B. and O.: H. H. Hull, Washington, Pa.

95179 **Marshall's Lady of Hillsview**
Sire *Rival's Rival of Mt. Peerless* 44449. Dam *Christmas Lassie of Hillsview* 72369.
Born July 28, 1919. B. and O.: H. H. Hull, Washington, Pa.

95180 **Goldine's Rose of Riverside**
Sire *Peer of Riverside* 48748. Dam *Spotswood's Goldine of Riverside* 75084.
Born April 25, 1919. B. and O.: Ole Samulson, Stanley, Wis.

95181 **Viola May of Greenville**
Sire *Golden Glow of Dreamwold* 36978. Dam *Viola May of Sunny Side* 32838.
Born Jan. 10, 1919. B.: Will F. Smith, Greenville, Pa. O.: M. D. Lewis, Jamestown, Pa.

95182 **Beauty's Maid May**
Sire *Imp. Beauty's Governor des Ruettes* 47622. Dam *Imp. Hougue Maid May* 78830.
Born Dec. 8, 1918. B.: F. S. Peer, Cranford, N. J. O.: J. L. Hope, Madison, N. J.

95183 **Royal Nivette**
Sire *Imp. Hayes Royal 3d* 22237. Dam *Imp. Golden Nivette of Ashburton* 77158.
Born Dec. 25, 1918. B. and O.: J. L. Hope, Madison, N. J.

95184 **Florham Berna**
Sire *Follyland Justice* 41285. Dam *Berna Viola* 70959.
Born Feb. 11, 1919. B. and O.: J. L. Hope, Madison, N. J.

95185 **Florham Waltz**
Sire *War Dance of Annandale* 43191. Dam *Imp. Wilma of Newgrove* 66014.
Born Feb. 19, 1919. B. and O.: J. L. Hope, Madison, N. J.

95186 **Raider's Glorissa**
Sire *Imp. Itchen Red Raider* 27342. Dam *Filippo's Glorissa of Linda Vista* 61381.
Born Feb. 23, 1919. B.: Louis E. P. Smith, Holliston, Mass. O.: J. L. Hope, Madison, N. J.

95187 **Florham Josephine**
Sire *War Dance of Annandale* 43191. Dam *Josephine C. of Walnut Hall* 60472.
Born March 11, 1919. B. and O.: J. L. Hope, Madison, N. J.

95188 **Florham Verity**
Sire *Follyland Justice* 41285. Dam *Lady of the Highlands* 59234.
Born May 20, 1919. B. and O.: J. L. Hope, Madison, N. J.

95189 **Masher's Christmas Bell**
Sire *Imp. Mena's Masher* 17604. Dam *Honey Shuck of Maizeland* 60027.
Born Jan. 2, 1919. B. and O.: Harry Houck, Hannibal, Mo.

95190 **Rosezene Are**
Sire *Bon Ayre's Equal of Silver Dale* 43362. Dam *Heroine of Maplecrest* 64439.
Born Jan. 19, 1919. B. and O.: Clyde Hawn, Diamond, Ohio.

95191 **Elsie of Riverdale**
Sire *Eglah Mystic Boy* 22189. Dam *Clorinda of Groton* 70803.
Born March 16, 1917. B. and O.: F. L. Howes, Groton, Mass.

95192 **Bertha of Riverdale**
Sire *Eglah Mystic Boy* 22189. Dam *Herminia of Groton* 72149.
Born March 31, 1917. B. and O.: F. L. Howes, Groton, Mass.

95193 **Jennette of Riverdale**
Sire *Major of Frankland* 28708. Dam *Griselda of Groton* 70805.
Born April 5, 1917. B. and O.: F. L. Howes, Groton, Mass.

95194 **Noire Mae**
Sire *Rilma's Captain* 41662. Dam *Baby May* 57755.
Born May 30, 1919. B. and O.: Peter Harrington, Mount Morris, N. Y.

95195 **Vanity's Bess**
Sire *Rilma's Captain* 41662. Dam *Vanity May* 62675.
Born June 1, 1919. B. and O.: Peter Harrington, Mount Morris, N. Y.

95196 **Furette**
Sire *Rilma's Captain* 41662. Dam *Emery May* 74934.
Born June 15, 1919. B. and O.: Peter Harrington, Mount Morris, N. Y.

95197 **Eldora of Jericho**
Sire *St. Austell Salient* 27555. Dam *Lenore Glenwood of Jericho* 44167.
Born June 8, 1919. B. and O.: N. C. Dahl, South Haven, Mich.

95198 **Molly Moo**
Sire *Sunny Jim of Chestnut Meadows* 52706. Dam *Betsy Boo of Chestnut Meadows* 86493.
Born Jan. 4, 1919. B. and O.: J. M. Price, Centerville, Md.

95199 **Princess of the Roses**
Sire *May Rose King 2d* 13130. Dam *Sarah's Lad's Beauty* 55481.
Born Jan. 4, 1919. B. and O.: J. A. Dreibelbis, Emlenton, Pa.

95200 **Brooklyn's Butter Cup**
Sire *Golden Bob of Mansion Farm* 43039. Dam *Brooklyn's Best Girl* 54748.
Born Jan. 20, 1919. B. and O.: J. A. Dreibelbis, Emlenton, Pa.

95201 **Lady Ellen of Burnham Acres**
Sire *Imp. Governor of Les Grantés* 41306. Dam *Imp. Lochevan Polly* 74320.
Born June 22, 1919. B.: Spencer Kellogg, Derby, N. Y. O.: Robert G. Burnham, Strattonville, Pa.

95202 **Starlight Nell of Roselane**
Sire *May Rose-Starlight* 24803. Dam *Hero's Red Rose of Hawthorn* 73000.
Born March 26, 1919. B. and O.: James Williams, Tillamook, Oregon.

95203 **Rosie of Kineth Farms**
Sire *Vashon Prince* 24539. Dam *Primrose of Kineth Farms* 78131.
Born April 8, 1919. B. and O.: J. H. Kineth, Coupeville, Wash.

95204 **Vivian's Bess**
Sire *May Royal's Lad* 26123. Dam *Vivian B. of Prospect Heights* 46329.
Born Feb. 15, 1919. B. and O.: Frank Atwood, Oswego, Kans.

95205 **Joan's Delight**
Sire *Lucas' Delight* 45621. Dam *Joan of Redclyffe* 41406.
Born May 16, 1919. B.: T. Jefferson Coolidge, Boston, Mass. O.: Miss Katharine E. Silsbee, Beverly, Mass.

95206 **Atamannsit Itchen Beauty**
Sire *Itchen Daisy's King of the May* 27080. Dam *Meadowlea Ray Bloom* 63793.
Born June 10, 1919. B.: E. Carleton Hayward, South Easton, Mass. O.: Miss Katharine E. Silsbee, Beverly, Mass.

95207 **Arethusa of Montserrat**
Sire *Lucas' Delight* 45621. Dam *Betty of Boulder Farm* 45158.
Born June 18, 1919. B.: T. Jefferson Coolidge, Boston, Mass. O.: Miss Katharine E. Silsbee, Beverly, Mass.

95208 **Valentine Guernsey**
Sire *Pride of Kornplace* 18337. Dam *Mabel Guernsey* 23504.
Born Feb. 14, 1919. B. and O.: A. O. Oppedahl, Hanlontown, Iowa.

95209 **Beauty Sequel of Oakland**
Sire *King's Sequel* 38701. Dam *Brown Beauty Sequel* 70251.
Born March 4, 1919. B.: Lawrence Miller, East Liverpool, Ohio. O.: A. P. Breeden, Bennettsville, S. C.

95210 **Queen Heatherbell**
Sire *Raider's Waddington Chêne* 44593. Dam *Hester Geneva* 54521.
Born Feb. 7, 1919. B. and O.: James A. Fletcher, Grove City, Ohio.

95211 **Frances of Sunny Knoll**
Sire *Buttercup's Boy of Broadridge* 39986. Dam *Dairymaid's Blossom* 75819.
Born Jan. 15, 1919. B. and O.: V. E. Gregory, Afton, N. Y.

95212 **Ripple-Water Lady**
Sire *Max of Saradale* 39157. Dam *Oro's Bess* 56251.
Born March 8, 1919. B. and O.: Ernest O. Herbert, Arcadia, Wis.

95213 **Max's Pet**
Sire *Max of Saradale* 39157. Dam *Oro's Yellow Jacket* 49786.
Born March 11, 1919. B. and O.: Ernest O. Herbert, Arcadia, Wis.

95214 **Orris**
Sire *Island Farm's France Champion* 32107. Dam *Minty's Yeksa of Lake Crystal* 45833.
Born May 19, 1919. B. and O.: Ida M. Wiltse, Bagley, Minn.

95215 **Mt. Vernon's Gem**
Sire *King's King of Mt. Vernon* 53201. Dam *Busy Bee of Mt. Vernon 2d* 87299.
Born June 27, 1919. B. and O.: The Ohio Board of Administration, Columbus, Ohio.

95216 **Quintilla's Peach of Kiptopeke**
Sire *Diamond of Somerset* 32568. Dam *Quintilla's Goldvein* 48930.
Born May 23, 1919. B. and O.: Henry A. Wise, Kiptopeke, Va.

95217 **De Witt Girl's Dimple**
Sire *Mixter Southerner* 43618. Dam *De Witt Girl* 38328.
Born Feb. 21, 1919. B. and O.: James C. Ranney, De Witt, Mich.

95218 **Dakota's Betty**
Sire *Mixter Southerner* 43618. Dam *Dakota of Meadow Farm* 33807.
Born Jan. 28, 1919. B. and O.: James C. Ranney, De Witt, Mich.

95219 **Light's Speckled Beauty**
Sire *Buttercup's Boy of Broadridge* 39986. Dam *Miss Jeanette of Sunny Knoll* 71990.
Born Jan. 8, 1919. B.: V. E. Gregory, Afton, N. Y. O.: Leonard Light, Sanford, N. Y.

95220 **Sunbeam of Cloverleaf 2d**
Sire *Neanietta's Glenwood of Ingleside* 39329. Dam *Sunbeam of Cloverleaf* 55711.
Born Jan. 9, 1919. B.: Charles Breitrick, Hortonville, Wis. O.: Raymond W. Lohrenz, Hortonville, Wis.

95221 **Verness of Elm Spring**
Sire *Mary's Pride of Arnott* 34755. Dam *Governess of Elm Spring* 53322.
Born Jan. 8, 1919. B. and O.: Frank C. Webb, Medford, Minn.

95222 **Goldie of Elm Spring**
Sire *Mary's Pride of Arnott* 34755. Dam *Pauline of Elm Spring* 53321.
Born Jan. 12, 1919. B. and O.: Frank C. Webb, Medford, Minn.

95223 **Natty's Golden Bell**
Sire *Twig's May Boy* 32329. Dam *Natty of Hopkins* 63184.
Born Jan. 11, 1919. B. and O.: A. B. Calkins, Hopkins, Mich.

95224 **Charmant Beauty of Hopkins**
Sire *Twig's May Boy* 32329. Dam *Flocy of Hopkins* 63336.
Born Jan. 17, 1919. B. and O.: A. B. Calkins, Hopkins, Mich.

95225 **Meadow-Gold Melotte**
Sire *St. Austell Sentinel* 32686. Dam *Myrtle of Frankland* 46866.
Born April 9, 1917. B. and O.: W. S. Ormston, Saint Johns, Mich.

95226 **Riverside's Sweet Marie**
Sire *Cheer's Border Raider of Riverside Farm* 45207. Dam *Belle of Anglemont* 50796.
Born Jan. 7, 1919. B. and O.: Champ Jackson, Lake, Ohio.

95227 **Riverside's Star of Hope**
Sire *King Chêne of Chilmark* 25599. Dam *Galaxy's Jewel of Riverside* 62841.
Born Jan. 24, 1919. B. and O.: Mrs. Champ Jackson, Lake, Ohio.

95228 **King Chêne's Wanita of Riverside**
Sire *King Chêne of Chilmark* 25599. Dam *Zita of Scenery Hill* 70915.
Born June 10, 1919. B. and O.: Champ Jackson, Lake, Ohio.

95229 **Cherry of Orchard Bluff**
Sire *Muriel of Waddington's Raider* 36351. Dam *Cranberry Rose* 52945.
Born July 25, 1917. B. and O.: W. W. Vandivort, Evans City, Pa.

95230 **Daisy of Buzzards Roost**
Sire *Dan Leno of Revada* 43832. Dam *Imp. Lady Primrose of Revada* 73152.
Born Sept. 26, 1918. B. and O.: F. P. Roberts, Madera, Cal.

95231 **Butter Cup of Buzzards Roost**
Sire *Dan Leno of Revada* 43832. Dam *Imp. Revada Blanche* 80437.
Born Dec. 9, 1918. B. and O.: F. P. Roberts, Madera, Cal.

95232 **Meda D.**
Sire *King of the Roses* 26842. Dam *D. Marcia* 53001.
Born Jan. 6, 1919. B. and O.: Adolph Nuttleman, West Salem, Wis.

95233 **Sib of Glendale**
Sire *King of the Roses* 26842. Dam *Glendale's Flashlight* 59293.
Born Jan. 8, 1919. B. and O.: Adolph Nuttleman, West Salem, Wis.

95234 **Anna Belle of Glendale**
Sire *King of the Roses* 26842. Dam *Imp. Nellie of les Nicolles* 50337.
Born Jan. 10, 1919. B. and O.: Adolph Nuttleman, West Salem, Wis.

95235 **Glendale's Topsy**
Sire *King of the Roses* 26842. Dam *Questa Bloom of Lynnhurst* 41601.
Born Jan. 24, 1919. B. and O.: Adolph Nuttleman, West Salem, Wis.

95236 **Daisy of Guernsey Day**
Sire *King of the Roses* 26842. Dam *Imp. Mollie of the Naftiaux II.* 50314.
Born Jan. 29, 1919. B. and O.: Adolph Nuttleman, West Salem, Wis.

95237 **Adrau of Glendale**
Sire *King of the Roses* 26842. Dam *Adrau of Maple Ridge* 59291.
Born Feb. 2, 1919. B. and O.: Adolph Nuttleman, West Salem, Wis.

95238 **Delight's Minnesota Girl**
Sire *Lil's Minnesota Boy* 45832. Dam *Dolly Fulton's Delight* 67040.
Born May 25, 1919. B. and O.: William C. Gleason, Lansing, Mich.

95239 **Best's Gold Dust III.'s Lillian**
Sire *Rebecca's Dick* 33095. Dam *Imp. Best's Gold Dust III.* 26936.
Born Jan. 10, 1919. B. and O.: George R. Engelhardt, Luana, Iowa.

95240 **Lady Emma of Fair View**
Sire *Cloverdale Bert* 34456. Dam *Dolly Bloom of Fair View* 66312.
Born July 3, 1919. B. and O.: Robert Klemm, Whittlesey, Wis.

95241 **Moonlight's Dairymaid of Oaks Farm**
Sire *Pencoyd Masterpiece* 37658. Dam *Dairy Moon of Old Orchard* 70578.
Born Feb. 6, 1919. B. and O.: J. J. Thompson, Lisbon, N. Y.

95242 **Moonlight's Fern of Oaks Farm**
Sire *Pencoyd Masterpiece* 37658. Dam *Moonlight's Fern* 72591.
Born Feb. 26, 1919. B.: J. J. Thompson, Lisbon, N. Y. O.: C. W. Barron, Cohasset, Mass.

95243 **Moonlight's Darby of Oaks Farm**
Sire *Pencoyd Masterpiece* 37658. Dam *Darby Moon of Old Orchard* 70580.
Born March 11, 1919. B.: J. J. Thompson, Lisbon, N. Y. O.: C. W. Barron, Cohasset, Mass.

95244 **Spotswood's Josephine of Oaks Farm**
Sire *Spotswood Daisy's May King* 26772. Dam *Josephine of the Oaks Farm* 33055.
Born March 28, 1919. B. and O.: C. W. Barron, Cohasset, Mass.

95245 **Spotswood's May Queen of Oaks Farm**
Sire *Spotswood Daisy's May King* 26772. Dam *Langwater May Queen 2d* 34754.
Born April 18, 1919. B. and O.: C. W. Barron, Cohasset, Mass.

95246 **Tappan's Fleurie**
Sire *Imp. Tappan's Governor of Winthrop* 46030. Dam *Imp. Fleurie III. des Ménages* 53797.
Born Jan. 24, 1919. B. and O.: C. H. Tappan, Winthrop, Maine.

95247 **Tappan's Beauty**
Sire *Imp. Tappan's Governor of Winthrop* 46030. Dam *Imp. Ruby du Crocq 3d* 53975.
Born March 3, 1919. B. and O.: C. H. Tappan, Winthrop, Maine.

95248 **Tappan's Girl**
Sire *Imp. Tappan's Governor of Winthrop* 46030. Dam *Ruettes Gaiety Girl* 76084.
Born April 11, 1919. B.: C. H. Tappan, Winthrop, Maine. O.: Est. C. H. Tappan, Winthrop, Maine.

95249 **Tappan's Roberta**
Sire *Imp. Tappan's Governor of Winthrop* 46030. Dam *Imp. Hartfield Bob 3d* 54024.
Born April 16, 1919. B.: C. H. Tappan, Winthrop, Maine. O.: Est. C. H. Tappan, Winthrop, Maine.

95250 **Tappan's Maggie**
Sire *Imp. Tappan's Governor of Winthrop* 46030. Dam *Imp. Golden Maggie of the Grée* 65780.
Born April 19, 1919. B.: C. H. Tappan, Winthrop, Maine. O.: Est. C. H. Tappan, Winthrop, Maine.

95251 **Albamont Cinquefoil**
Sire *Red Rover of Linda Vista* 42272. Dam *Imp. Vazon Jessie* 68687.
Born July 11, 1919. B. and O.: J. C. Haartz, Campton, N. H.

95252 **May King's Gipsy Love**
Sire *Benton's May King of Ingleside* 27446. Dam *Gipsy Love of Edgemoor* 50596.
Born May 30, 1919. B. and O.: F. E. Fox, Waukesha, Wis.

95253 **May King's Bernadette of Waukesha**
Sire *Benton's May King of Ingleside* 27446. Dam *Bess of Sharon* 69074.
Born July 21, 1919. B. and O.: F. E. Fox, Waukesha, Wis.

95254 **Fawny's Beauty of Waukesha**
Sire *King of Birchwood* 27366. Dam *Imp. Fawny of Sarnia* 35617.
Born May 4, 1917. B.: A. W. & F. E. Fox, Waukesha, Wis. O.: Mrs. Charlotte Klein, Waukesha, Wis.

95255 **Haddon's Island Busy Bee**
Sire *Glenwood's Main Stay 40th* 28108. Dam *Spring Brook Island Busy Bee* 71436.
Born March 25, 1919. B. and O.: E. T. Gill, Haddonfield, N. J.

95256 **Raemelton's Aurora**
Sire *Florham Squire* 33996. Dam *Imp. Chrisma* 60629.
Born Sept. 14, 1918. B. and O.: F. B. Black, Mansfield, Ohio.

95257 **Raemelton's Buttercup Girl**
Sire *Florham Squire* 33996. Dam *Imp. Buttercup IV. of the Mourants* 61284.
Born Dec. 27, 1918. B. and O.: F. B. Black, Mansfield, Ohio.

95258 **Raemelton's Polly Anna**
Sire *Florham Squire* 33996. Dam *Imp. Froome's Flossie* 61287.
Born May 28, 1918. B. and O.: F. B. Black, Mansfield, Ohio.

95259 **Elizabeth K. of Littleton**
Sire *Geneva's Happy Sailor* 49552. Dam *Amelia of Poplar Grove* 66187.
Born May 20, 1919. B. and O.: Walter W. Preston, Bel Air, Md.

95260 **Justinée's Vera**
Sire *Justinée of Ellenwood* 31626. Dam *Vera of Oakhurst 2d* 49655.
Born Jan. 29, 1919. B. and O.: M. A. Tuttle, Hornell, N. Y.

95261 **Wyebrook Queen**
Sire *Langwater Knight* 46830. Dam *Wyebrook Lavender* 76087.
Born July 2, 1919. B. and O.: C. L. A. Whitney, Albany, N. Y.

95262 **May King's Simplicity**
Sire *Laverna's Ultra May King* 24660. Dam *Teddy's Simplicity* 39302.
Born July 10, 1919. B. and O.: M. T. Phillips, Pomeroy, Pa.

95263 **May King's Matilda of Pomeroy**
Sire *Laverna's Ultra May King* 24660. Dam *Matilda of Pomeroy* 50086.
Born Dec. 5, 1918. B. and O.: M. T. Phillips, Pomeroy, Pa.

95264 **Nankeen of Pomeroy**
Sire *Laverna's Ultra May King* 24660. Dam *Nankeen 6th* 43850.
Born Jan. 28, 1919. B. and O.: M. T. Phillips, Pomeroy, Pa.

95265 **Maud Hopeful of Pomeroy**
Sire *Laverna's Ultra May King* 24660. Dam *Hope of Pomeroy 2d* 64829.
Born Feb. 9, 1919. B. and O.: M. T. Phillips, Pomeroy, Pa.

95266 **Royal's Matilda 2d**
Sire *Laverna's Ultra May King* 24660. Dam *Royal's Matilda* 69913.
Born Feb. 26, 1919. B. and O.: M. T. Phillips, Pomeroy, Pa.

95267 **Gerar Jessie**
Sire *Rutila's Patient King* 32114. Dam *Jessie of Locust Lane* 72960.
Born Feb. 18, 1919. B. and O.: Louis McL. Merryman, Cockeysville, Md.

95268 **Imp. Lady Jeannette II. of Rose Farm**
(R. G. A. S. 16732 P. S.)
Sire On Guernsey *Hero IV. of King's Mills Lodge* (R. G. A. S. 3608 P. S.)
Dam On Guernsey *Lady Jeannette of Rose Farm* (R. G. A. S. 14217 P. S.)
Born Oct. 21, 1916. Imp. to New York, July 19, 1919, in S. S. Michigan, by B. L. Rundell, Hammond, Wis. B.: J. F. Browning, Island of Guernsey. O.: B. L. Rundell, Hammond, Wis.

95269 **Imp. Belle of Rose Farm**
(R. G. A. S. 16829 P. S.)
Sire On Guernsey *Hero IV. of King's Mills Lodge* (R. G. A. S. 3608 P. S.)
Dam On Guernsey *Gold Spring III. of Rose Farm* (R. G. A. S. 11103 P. S.)
Born Nov. 21, 1916. Imp. with No. 95268. B.: J. F. Browning, Island of Guernsey. O.: B. L. Rundell, Hammond, Wis.

95270 **Imp. Raymond's Aranda**
(R. G. A. S. 17776 P. S.)
Sire On Guernsey *Raymond of Mont Plaisant* (R. G. A. S. 3571 P. S.)
Dam On Guernsey *Aranda II.* (R. G. A. S. 12478 P. S.)
Born Oct. 22, 1917. Imp. with No. 95268. B.: J. E. Le Mottée, Island of Guernsey. O.: B. L. Rundell, Hammond, Wis.

95271 **Imp. Raymond's Princess of the Vauquiedor**
(R. G. A. S. 17780 P. S.)
Sire On Guernsey *Raymond of Mont Plaisant* (R. G. A. S. 3571 P. S.)
Dam On Guernsey *Princess V. of the Vauquiedor* (R. G. A. S. 13048 P. S.)
Born Oct. 27, 1917. Imp. with No. 95268. B.: J. E. Le Mottée, Island of Guernsey. O.: B. L. Rundell, Hammond, Wis.

95272 **Imp. Maudette's Mons of Saumarez Lodge**
(R. G. A. S. 17983 P. S.)
Sire On Guernsey *Bickleigh II.* (R. G. A. S. 3871 P. S.)
Dam On Guernsey *Maudette's Mons* (R. G. A. S. 15751 P. S.)
Born Jan. 30, 1918. Imp. with No. 95268. B.: E. W. Bailey, Island of Guernsey. O.: B. L. Rundell, Hammond, Wis.

95273 **Imp. Lily of Les Godaines**
(R. G. A. S. 18061 P. S.)
Sire On Guernsey *Prince of Les Blancs Bois* (R. G. A. S. 3803 P. S.)
Dam On Guernsey *Lily II. of La Contrée* (R. G. A. S. 15604 P. S.)
Born Feb. 22, 1918. Imp. with No. 95268. B.: F. J. Boalch, Island of Guernsey. O.: B. L. Rundell, Hammond, Wis.

95274 **Imp. Mignonne of Les Godaines**
(R. G. A. S. 18102 P. S.)
Sire On Guernsey *Braye Duke* (R. G. A. S. 3794 P. S.) Dam On Guernsey *Mignonne I. of the Park* (R. G. A. S. 6413 P. S.)
Born March 18, 1918. Imp. with No. 95268. B.: F. J. Boalch, Island of Guernsey. O.: B. L. Rundell, Hammond, Wis.

95275 **Imp. Wheaty II. of Les Quartiers**
(R. G. A. S. 18411 P. S.)
Sire On Guernsey *Lively's Sailor Boy of Les Quartiers* (R. G. A. S. 3622 P. S.) Dam On Guernsey *Wheaty of Les Quartiers* (R. G. A. S. 15755 P. S.)
Born June 24, 1918. Imp. with No. 95268. B.: James Stacey, Island of Guernsey. O.: B. L. Rundell, Hammond, Wis.

95276 **Imp. Fanny of Les Canus**
(R. G. A. S. 18507 P. S.)
Sire On Guernsey *Bickleigh* (R. G. A. S. 3732 P. S.) Dam On Guernsey *Blanche III. of Les Quartiers* (R. G. A. S. 14541 P. S.)
Born July 14, 1918. Imp. with No. 95268. B.: R. Stacey, Island of Guernsey. O.: B. L. Rundell, Hammond, Wis.

95277 **Imp. Cherry IV. of Mauxmarquis**
(R. G. A. S. 18759 P. S.)
Sire *Imp. Sailor Lad of the Fontaines* 51090. Dam On Guernsey *Cherry of Mauxmarquis* (R. G. A. S. 4977 F. S.)
Born Sept. 14, 1918. Imp. with No. 95268. B.: M. Rouault, Island of Guernsey. O.: B. L. Rundell, Hammond, Wis.

95278 **Leota of Island Farm**
Sire *Loyal Julian of Island Farm* 29263. Dam *Leota of Sunny Slope 2d* 60046.
Born March 17, 1917. B.: Edgewater Stock Farm, Fort Atkinson, Wis. O.: C. W. Anderson, Burbank, Calif.

95279 **Lady of Bercado Farm**
Sire *Nina's Sequel* 25765. Dam *Charlotte of Irvin Place* 40566.
Born July 3, 1916. B. and O.: F. G. Eberhart, Mishawaka, Ind.

95280 **Bessie Irene Glenwood 2d**
Sire *Oliver Cabana* 40715. Dam *Bessie Irene Glenwood* 69820.
Born May 17, 1919. B. and O.: Lillie B. Newton, Shelbyville, Ind.

95281 **Bessie of Guernsey Dell**
Sire *Reuben J. of Edgewater* 52654. Dam *Alturia of Guernsey Dell* 65108.
Born May 9, 1919. B. and O.: Adelbert E. Adams, Plymouth, Ind.

95282 **Miss Pandora**
Sire *Zelon of New Hope* 45814. Dam *Rosebud of New Hope* 60807.
Born Feb. 17, 1919. B. and O.: Edward L. Loberg, Amherst Junction, Wis.

95283 **Hambro's Jewel of Guernsey Farms**
Sire *Stranford's Derinna's Hambro* 29111. Dam *Devon's Jewel of Hanover* 69722.
Born Feb. 8, 1919. B.: P. H. Crane & Bro., Lebanon, Ind. O.: F. F. & L. L. Johnson, Russiaville, Ind.

95284 **Lady Why of Lakeview**
Sire *May King of Sylvanite* 36005. Dam *Lady Sloan 2d* 30037.
Born Feb. 15, 1919. B. and O.: Mrs. Irene Ellis Kimberly, Aitkin, Minn.

95285 **Lady Harriet of Lakeview**
Sire *May King of Sylvanite* 36005. Dam *Lady Annette of Lakeview* 66782.
Born May 12, 1919. B. and O.: James L. Kimberly, Aitkin, Minn.

95286 **Lady Ada of Lakeview**
Sire *May King of Sylvanite* 36005. Dam *Lady Noodles of Lakeview* 64228.
Born July 11, 1918. B.: Mrs. Irene Ellis Kimberly, Aitkin, Minn. O.: Vaughna Viola Wagner, Aitkin, Minn.

95287 **Bertha's Missaukee Blossom**
Sire *Norman of Chesney Farms* 39657. Dam *Fairy's Bertha of Reeder* 66803.
Born April 20, 1919. B. and O.: Arthur M. Smith, Lake City, Mich.

95288 **Queen's Missaukee Dolly**
Sire *Norman of Chesney Farms* 39657. Dam *Richland's Queen* 65310.
Born May 15, 1919. B. and O.: Arthur M. Smith, Lake City, Mich.

95289 **Annette of Riviera**
Sire *Florham Mayboy* 34374. Dam *Fillmore's Annette* 58947.
Born June 9, 1919. B.: Mrs. Kathryn Fasig Kramer, Reading, Pa. O.: Mrs. William H. Luden, Reading, Pa.

95290 **Sitka's Maxine**
Sire *Rhea's May King* 25474. Dam *Bonnie's Nellie of Sitka* 26286.
Born Oct. 15, 1918. B. and O.: George N. Crawford, Holton, Mich.

95291 **Laburnum of Ringwood**
Sire *Broad Acres Sensation* 42067. Dam *Cowslip of Ringwood* 53376.
Born April 9, 1919. B. and O.: Mrs. Arthur Ryerson, Springfield Center, N. Y.

95292 **Tiger Lily of Ringwood**
Sire *Broad Acres Sensation* 42067. Dam *Marigold of Ringwood* 43859.
Born April 16, 1919. B.: Est. Arthur Ryerson, Springfield Center, N. Y. O.: Mrs. Arthur Ryerson, Springfield Center, N. Y.

95293 **Queen's Nancy of Clear View Farm**
Sire *White Boy of Sunny Slope* 36861. Dam *Hero's Butter Queen* 55976.
Born Dec. 31, 1918. B. and O.: M. E. Smithback, Cambridge, Wis.

95294 **Sequel's Dorothy of Evening Shade**
Sire *Commodore Sequel* 47488. Dam *Dorothy of Evening Shade* 44608.
Born Jan. 2, 1919. B. and O.: Thomas B. Whinnery, Adena, Ohio.

95295 **Dimple Marie of Mara Alva**
Sire *General George of Matinecock* 45259. Dam *Dimple S.* 45926.
Born March 24, 1919. Twin with cow No. 95296. B. and O.: Edward Uhl, Wooster, Ohio.

95296 **Dimple's May of Mara Alva**
Sire *General George of Matinecock* 45259. Dam *Dimple S.* 45926.
Born March 24, 1919. Twin with cow No. 95295. B. and O.: Edward Uhl, Wooster, Ohio.

95297 **Imp. Corium Alice**
Sire On Alderney *Lord Kitchener of Rose Farm* (R. A. A. S. 212 P. S.)
Dam *Imp. Undine's Pride of Val Plaisant II.* 94234.
Born June 27, 1919. Imp. in dam. B.: N. Simon, Island of Alderney. O.: F. J. Rueping, Fond du Lac, Wis.

95298 **Granny of Indian Bridge**
Re-entry of cow 91578 for correction of data.
Sire *Sir Elsax of Glenburnie* 22796. Dam *Granny of Glenburnie* 49341.
Born Jan. 26, 1919. B.: James E. Russell, Trenton, N. J. O.: Edmund H. Sears, Wayland, Mass.

95299 **Lady Lass**
Sire *Honorbright Regent* 45206. Dam *Oakland Lass* 58884.
Born Aug. 1, 1919. B.: V. E. & F. D. Bailey, Prescott, Wis. O.: B. L. Rundell, Hammond, Wis.

95300 **Cymbeline of Old Town Farm**
Sire *Violet's Nodule* 28428. Dam *John's Miss Alexandre* 68513.
Born Sept. 17, 1918. B. and O.: B. F. W. Russell, Peterboro, N. H.

95301 **Paulina of Old Town Farm**
Sire *Violet's Nodule* 28428. Dam *John's Barney's Alexana* 66465.
Born Dec. 18, 1918. B. and O.: B. F. W. Russell, Peterboro, N. H.

95302 **Lady of Northbrook's Marion**
Sire *Du Chatel* 8060. Dam *Lady of Northbrook* 19042.
Born March 7, 1907. B. and O.: Florence J. Learned & Gertrude Watson, Pittsfield, Mass.

95303 **Pinemead's Betsey**
Sire *Donnington Sequel of Chestnut Hill* 31617. Dam *Willowcrest's Betsey* 53746.
Born Oct. 10, 1917. B. and O.: Curtis & Hartsock, Cardington, Ohio.

95304 **Queen's Ruby**
Sire *Roberts' Boy of Minnesota* 41524. Dam *Imp. Channel Queen of Bellview* 47922.
Born Dec. 23, 1918. B. and O.: F. B. Conklin, Thief River Falls, Minn.

95305 **Jennie of Jessie A.**
Sire *Gay Lad of Otisco* 38337. Dam *Jessie A. of Cleveland* 59976.
Born Feb. 1, 1919. B. and O.: Albert R. Schwenke, Waseca, Minn.

95306 **Loretta of Lassie**
Sire *Minnetrista Governor* 39150. Dam *Lassie of Riverside 4th* 73534.
Born March 18, 1919. B.: Frank W. Richardson, Garden City, Minn. O.: Albert R. Schwenke, Waseca, Minn.

95307 **Wonder of Princess**
Sire *Bijou's Tulare Boy* 33815. Dam *Alberta's Princess* 67652.
Born June 22, 1919. B. and O.: W. C. Carpenter, Tulare, Cal.

95308 **Sue's Ethelinda**
Sire *Norman Masher* 41433. Dam *Cloverdale Sue* 50539.
Born Jan. 7, 1919. B. and O.: A. T. Drackley, Marshfield, Wis.

95309 **Pride's Lorna**
Sire *Duke of Lilydale Farm* 34445. Dam *Pride of the North* 32199.
Born April 15, 1919. B. and O.: A. T. Drackley, Marshfield, Wis.

95310 **Dawn's Miss Ruby**
Sire *Jaeno* 38861. Dam *Dawn's Bryan Maid* 30961.
Born March 30, 1919. B. and O.: H. M. Coleman, Barron, Wis.

95311 **Golden Chauntress of Kaolin**
Sire *Golden Lad of Kaolin* 37229. Dam *Fillmore's Miss Chauntress* 25398.
Born April 3, 1919. B. and O.: Kaolin Farm Company, Merrimack, N. H.

95312 **Golden Judith of Kaolin**
Sire *Golden Lad of Kaolin* 37229. Dam *Judith of Riverside* 39542.
Born April 8, 1919. B. and O.: Kaolin Farm Company, Merrimack, N. H.

95313 **Golden Princess of Kaolin**
Sire *Golden Lad of Kaolin* 37229. Dam *Pink Blossom's Princess* 55625.
Born April 12, 1919. B. and O.: Kaolin Farm Company, Merrimack, N. H.

95314 **Golden Chloe of Kaolin**
Sire *Golden Lad of Kaolin* 37229. Dam *Chloe of Kaolin* 49663.
Born April 14, 1919. B. and O.: Kaolin Farm Company, Merrimack, N. H.

95315 **Golden Paprika of Kaolin**
Sire *Golden Lad of Kaolin* 37229. Dam *Paprika of Kaolin* 49662.
Born April 14, 1919. B. and O.: Kaolin Farm Company, Merrimack, N. H.

95316 **Rondibosch Queen of Chesney Farms**
Sire *Pinecrest King France* 21428. Dam *Imp. Faith of Rondibosch* 35161.
Born Feb. 5, 1919. B. and O.: O. W. Lehmann, Lake Villa, Ill.

95317 **Lena of Mobjack**
Sire *Golden Noble of Rich Neck* 25431. Dam *Millionaire of G.* 49722.
Born Feb. 6, 1919. B. and O.: Herman Hollerith, Washington, D. C.

95318 **Susie's Irene of Maplewood**
Sire *Chief of Walnut Glens* 29855. Dam *Susie McClelland* 21646.
Born Jan. 14, 1919. B. and O.: A. D. Carroll, Chardon, Ohio.

95319 **Golden Nokomis**
Sire *Golden Rod's Arcola* 47696. Dam *Lil's Nokomis of Golden Rod* 74264.
Born May 25, 1919. B.: Herman F. Ross, Augusta, Ill. O.: Hoffman & Erdman, Fort Atkinson, Wis.

95320 **Golden Knight's Treasure**
Sire *Golden Knight of Tarbell Farms* 40743. Dam *Main Sheet's Christabelle of Lynnhurst 3d* 56433.
Born March 7, 1919. B. and O.: John C. Malin, Genoa, Wis.

95321 **Queen Greta of Homestead**
Sire *Pencoyd's Golden May Secret* 39626. Dam *Queen Greta* 46435.
Born Jan. 7, 1919. B. and O.: W. G. Jamison & Sons, Appleton, Wis.

95322 **Nella Tidy of Homestead**
Sire *Pencoyd's Golden May Secret* 39626. Dam *Tidy of Homestead* 37183.
Born Feb. 2, 1919. B. and O.: W. G. Jamison, Appleton, Wis.

95323 **Luzette of Homestead**
Sire *Pencoyd's Golden May Secret* 39626. Dam *Frances Folsom's Luzette* 60281.
Born April 5, 1919. B. and O.: W. G. Jamison, Appleton, Wis.

95324 **McKerrow's Northern Lady 3d**
Sire *McKerrow's Bijou Governor* 40586. Dam *Imp. McKerrow's Northern Lady* 53172.
Born Jan. 15, 1919. B. and O.: George McKerrow & Sons Co., Pewaukee, Wis.

95325 **Dixie Midget of Merry Dale**
Sire *Consider's Pride of Midlothian* 19584. Dam *Pride's Dixie Girl of Millgrove* 72026.
Born March 27, 1919. B.: J. J. Hout, West Newton, Pa. O.: R. C. Finney, Mercer, Pa.

95326 **Stonehouse Sunbeam**
Sire *Brookmead's Busy Lad* 27707. Dam *Stonehouse Pandora* 73498.
Born March 28, 1919. B. and O.: Mrs. F. K. Stevens, Gladstone, N. J.

95327 **Stonehouse Matchless**
Sire *Brookmead's Busy Lad* 27707. Dam *Stonehouse Lustre* 66369.
Born June 8, 1919. B. and O.: Mrs. F. K. Stevens, Gladstone, N. J.

95328 **Stonehouse Marnie**
Sire *Brookmead's Busy Lad* 27707. Dam *Marcia of Upton Pyne* 46316.
Born June 28, 1919. B. and O.: Mrs. F. K. Stevens, Gladstone, N. J.

95329 **Pansy's Dew Drop of Long View**
Sire *Robert of Hazel Hill* 37195. Dam *Pansy of Evergreen View Herd* 47510.
Born Feb. 17, 1919. B. and O.: James A. Gaston, Alexandria, Ohio.

95330 **Sunlit June Rose**
Sire *Rex of Rich Neck* 31472. Dam *Lillian May of Maple Hill* 61019.
Born June 10, 1919. B.: Fruit Bros., Waukesha, Wis. O.: N. S. & A. G. Fisher, North Loup, Nebr.

95331 **Primrose F. of Fairview Farm**
Sire *Crown Prince of Fairview Farm* 38108. Dam *Sue F.* 89742.
Born Jan. 20, 1919. B. and O.: Edwin Fuller, Jeddo, Mich.

95332 **Clara's Lotta of Goshen**
Sire *Clara's Columbus of Oak Ridge* 43188. Dam *Pride's Lotta of Goshen* 35590.
Born Jan. 20, 1919. B. and O.: William H. Beard, Rockville, Md.

95333 **Clara's Buttercup of Edgewood**
Sire *Clara's Columbus of Oak Ridge* 43188. Dam *Buttercup of Mooreland Farm* 48700.
Born Feb. 6, 1919. B. and O.: William H. Beard, Rockville, Md.

95334 **Clara's Violet of Edgewood**
Sire *Clara's Columbus of Oak Ridge* 43188. Dam *Violet of Edgewood* 22103.
Born Feb. 6, 1919. B. and O.: William H. Beard, Rockville, Md.

95335 **Clara's Histress of Goshen**
Sire *Clara's Columbus of Oak Ridge* 43188. Dam *Histress May of Goshen* 35589.
Born April 5, 1919. B. and O.: William H. Beard, Rockville, Md.

95336 **Giovanni's Lady Antrim**
Sire *Twin Ash Giovanni Lad* 42082. Dam *Hilda of Antrim* 66713.
Born April 14, 1919. B. and O.: Miss Rosaline B. Hayden, Bedford Springs, Mass.

95337 **Gold Raider's Bess**
Sire *Gold Raider* 41679. Dam *Bernardo's Ultra Bess* 71738.
Born Jan. 12, 1919. B. and O.: Mrs. George E. Holton, Catasauqua, Pa.

95338 **King's Verbena of Fox Valley**
Sire *Felois's King of Edgemoor* 45049. Dam *Dairymaid's Pet of Fox Valley* 75214.
Born Jan. 9, 1919. B. and O.: P. H. & C. H. Kuhtz, Waukesha, Wis.

95339 **Charity Belle**
Sire *Gypsy's Billy* 39559. Dam *Charity of Elkview Farm* 52797.
Born June 29, 1918. B.: A. J. Cullen, Elkview, Pa. O.: Eugene Levering, Jr., Baltimore, Md.

95340 **Orace Barras**
Sire *Governor Barras of Waddington* 31641. Dam *Oneta of Willowdale* 26521.
Born June 9, 1919. B. and O.: S. M. Becker & Son, Atlanta, N. Y.

95341 **Krag's Buttercup**
Sire *Langwater Raider* 39137. Dam *Krag's Diamond* 56459.
Born Jan. 11, 1919. B. and O.: R. V. Lindabury, Bernardsville, N. J.

95342 **Fashion's Favorite 5th**
Sire *Imp. Diamond of the Tertre* 24878. Dam *Fashion's Favorite* 22283.
Born Feb. 20, 1919. B. and O.: R. V. Lindabury, Bernardsville, N. J.

95343 **Raider's Queenie**
Sire *Langwater Raider* 39137. Dam *Queenie of Somerset* 47266.
Born April 6, 1919. B. and O.: R. V. Lindabury, Bernardsville, N. J.

95344 **La Croute's Daisy**
Sire *Langwater Raider* 39137. Dam *La Croute of Meadowbrook 2d* 75154.
Born April 8, 1919. B. and O.: R. V. Lindabury, Bernardsville, N. J.

95345 **Spotswood's Poppy**
Sire *Langwater Raider* 39137. Dam *Tom's Spotswood* 48928.
Born April 27, 1919. B. and O.: R. V. Lindabury, Bernardsville, N. J.

95346 **Krag's Dorothy**
Sire *Imp. Diamond of the Tertre* 24878. Dam *Krag's Fashion* 32866.
Born May 2, 1919. B. and O.: R. V. Lindabury, Bernardsville, N. J.

95347 **Queenie's Primrose**
Sire *Langwater Raider* 39137. Dam *Homestead Queenie* 47264.
Born May 17, 1919. B. and O.: R. V. Lindabury, Bernardsville, N. J.

95348 **Fashion's Tulip**
Sire *Langwater Raider* 39137. Dam *Fashion's Favorite 2d* 41373.
Born May 25, 1919. B. and O.: R. V. Lindabury, Bernardsville, N. J.

95349 **Nannie L. of Kendale**
Sire *General Bay* 16177. Dam *April's Golden Queen* 37580.
Born Feb. 20, 1919. B.: Otto W. Post, Ensenore, N. Y. O.: P. W. Kendall, Asbury Park, N. J.

95350 **Betty of Kendale**
Sire *General Bay* 16177. Dam *Redina 3d* 41190.
Born March 12, 1919. B.: Otto W. Post, Ensenore, N. Y. O.: P. W. Kendall, Asbury Park, N. J.

95351 **Vanitie's Bessie**
Sire *Son of Masher's Sequel 2d* 38596. Dam *Stockbridge Vanitie* 58189.
Born March 23, 1919. B.: Henry McBurney, Stockbridge, Mass. O.: H. E. Fiske, North Scituate, R. I.

95352 **Myrtle Morgan**
Sire *King Arthur of Rose Dale* 39016. Dam *Lizzie M.* 64891.
Born March 27, 1919. B. and O.: G. E. Morgan, Woodhull, N. Y.

95353 **Francis's Pet of Clay Knob Farm**
Sire *Margie's Rouge of Thorn Hill* 42286. Dam *Dainty of Thorn Hill* 56556.
Born March 17, 1919. B. and O.: Peter J. Mitsch, Cedar Lake, Ind.

95354 **Red Knob of Clay Knob Farm**
Sire *Margie's Rouge of Thorn Hill* 42286. Dam *Hazel's Loretta of Crane Farm* 58609.
Born April 13, 1919. B. and O.: Peter J. Mitsch, Cedar Lake, Ind.

95355 **Sureluck of Pleasant View Farm**
Sire *Préel of Fox Run* 30237. Dam *Bessie of Pleasant View Farm* 25194.
Born July 18, 1916. B. and O.: R. T. Heath, Groton, Vt.

95356 **King's Agnes of Four Pine**
Sire *King of Chilmark* 20798. Dam *Lilyett* 33416.
Born July 1, 1919. B. and O.: Fred K. Babson, Hinsdale, Ill.

95357 **Stranford's Cowslip of Pine Grove**
Sire *Cowslip's Masher Sequel of Elmlawn* 39812. Dam *Stranford's Mayflower of Elmlawn* 54390.
Born Jan. 13, 1919. B. and O.: Lindley F. Parsons, Skowhegan, Maine.

95358 **Tom Rilma 12th's Pet**
Sire *Tom Rilma 12th* 40801. Dam *Sequel's Ben's Augusta* 59974.
Born May 5, 1919. B. and O.: John S. Pickup, Cherry Creek, N. Y.

95359 **Tom Rilma 12th's Victory**
Sire *Tom Rilma 12th* 40801. Dam *Arloine* 42056.
Born June 10, 1919. B. and O.: John S. Pickup, Cherry Creek, N. Y.

95360 **Iris of Farmington**
Sire *Noble Chief of Pine Grove* 31840. Dam *Lady Iris Anchor* 55362.
Born Jan. 30, 1919. B. and O.: Belmer D. Hitchcock, Sugar Grove, Pa.

95361 **Dorothy Perkins of Homestead**
Sire *Imp. Nellie's Prince Jewel* 17686. Dam *Flora's Clara* 47733.
Born Feb. 13, 1919. B.: C. D. Schlabach, Lake, Ohio. O.: J. M. Shriver, Diamond, Pa.

95362 **Island Iona**
Sire *Ada's Chief* 30218. Dam *Island Gem* 44375.
Born May 25, 1919. B. and O.: C. Campbell Brown, Vernon, B. C.

95363 **Lady of Sunny Hillside Farm**
Sire *Forestine's Laddie of Edgemere* 43557. Dam *Lady Macbeth of Rose Dale 2d* 69808.
Born Jan. 28, 1919. B. and O.: E. W. Carl, Knoxville, Pa.

95364 **Princess of Sunny Hillside Farm**
Sire *Forestine's Laddie of Edgemere* 43557. Dam *Princess Augusta J. 2d* 77580.
Born March 8, 1919. B. and O.: E. W. Carl, Knoxville, Pa.

95365 **Rosemary of Ballard Farm**
Sire *St. Austell Dreadnought* 34671. Dam *Pansy of Ballard Farm* 73851.
Born Jan. 30, 1919. B. and O.: Ballard Bros., Niles, Mich.

95366 **Annie Laurie of Robindale**
Sire *Imp. Osceola Rose King* 45491. Dam *Imp. De Garis' Governess* 78838.
Born Jan. 25, 1919. B.: F. S. Peer, Cranford, N. J. O.: J. R. Clancy, Syracuse, N. Y.

95367 **King's Marie of Fox Valley**
Sire *Felois's King of Edgemoor* 45049. Dam *Imp. San Toy's Nellie des Prevosts* 51969.
Born Jan. 17, 1919. B. and O.: P. H. & C. H. Kuhtz, Waukesha, Wis.

95368 **Viene's Queen**
Sire *January of Birchwood* 21853. Dam *Squire's Viene* 31324.
Born Jan. 30, 1917. B.: O. T. Remington, Elk Mound, Wis. O.: J. R. Tifft, Elk Mound, Wis.

95369 **Helen of Indian Creek**
Sire *Johnny on the Spot* 47910. Dam *Brindle's Pet* 73429.
Born July 22, 1919. B. and O.: Est. Christ Muth, Manitowoc, Wis.

95370 **Rapidanna Chêne's Princess**
Sire *Woodrow of Locust Hill* 42374. Dam *Rapidanna Chêne* 56377.
Born March 13, 1919. B. and O.: J. W. Newton, Chestertown, Md.

95371 **Proctor's Northwood Bess**
Sire *Sunnybrook Proctor* 38215. Dam *Bess of the Glen* 41666.
Born Jan. 17, 1919. B. and O.: Mortimer L. Schiff, Oyster Bay, N. Y.

95372 **Proctor's Northwood Moss Rose**
Sire *Sunnybrook Proctor* 38215. Dam *Imp. County Moss Rose* 65754.
Born Feb. 10, 1919. B. and O.: Mortimer L. Schiff, Oyster Bay, N. Y.

95373 **Proctor's Northwood Missy**
Sire *Sunnybrook Proctor* 38215. Dam *Missy's May Rose of the Glen* 47413.
Born Feb. 25, 1919. B. and O.: Mortimer L. Schiff, Oyster Bay, N. Y.

95374 **Wyebrook Cora**
Sire *Sunnyside Laddie* 30462. Dam *Carolotta of Sunnyside* 26513.
Born Oct. 1, 1917. B. and O.: Edgar S. Payne, Penn Yan, N. Y.

95375 **Star of Pine Ridge**
Sire *Sunnyside Laddie* 30462. Dam *Jessica of Sunnyside* 26517.
Born Feb. 5, 1918. B. and O.: Edgar S. Payne, Penn Yan, N. Y.

95376 **Lilly of Pine Ridge**
Sire *Sunnyside Laddie* 30462. Dam *Flora's Beauty of Pine Ridge* 82653.
Born April 27, 1918. B. and O.: Edgar S. Payne, Penn Yan, N. Y.

95377 **Wide Awake Butty Girl**
Sire *Bob of Linwood* 41766. Dam *Amiable of Prospect* 57368.
Born March 27, 1919. B. and O.: Wilbur M. Becker, Fort Atkinson, Wis.

95378 **Fairyanna**
Sire *Fairy's Sequel of Oak Ridge* 29031. Dam *Lady Anna of Willowmere* 78372.
Born Jan. 8, 1919. B. and O.: B. F. Salsbury, Fairfax, Va.

95379 **Lily's Gypsey Girl**
Sire *Sequel's Dairymaid's Glenwood* 27312. Dam *Lily B.'s Opal's Daughter* 20237.
Born Dec. 23, 1916. B. and O.: Otto Wolf, La Crosse, Wis.

95380 **Fancy Metta**
Sire *King Bell 4th* 22279. Dam *Goody's Girl* 43173.
Born Jan. 12, 1919. B. and O.: Otto Wolf, La Crosse, Wis.

95381 **Edith's Snowdrop**
Sire *King Bell 4th* 22279. Dam *Edith of Round Prairie* 49082.
Born Jan. 21, 1919. B. and O.: Otto Wolf, La Crosse, Wis.

95382 **Beauty's Rose of Meadowview**
Sire *King Bell 4th* 22279. Dam *Beauty of Campbell* 60721.
Born Jan. 30, 1919. B. and O.: Otto Wolf, La Crosse, Wis.

95383 **Kathleen of Hylsted**
Sire *Countryman* 18121. Dam *Thetis of Hylsted* 36074.
Born Feb. 7, 1919. B. and O.: W. T. Porter, Dover, Mass.

95384 **Pinehurst Merry Queen**
Sire *May King of Ingleside, Jr.* 29704. Dam *Golden Merry Maiden* 42332.
Born Feb. 14, 1919. B. and O.: E. W. Strawbridge, Moorestown, N. J.

95385 **Pinehurst Princess May**
Sire *May King of Ingleside, Jr.* 29704. Dam *Golden Princess C.* 42226.
Born Feb. 19, 1919. B. and O.: E. W. Strawbridge, Moorestown, N. J.

95386 **Queen Alita**
Sire *Selma's Main Stay* 17493. Dam *Pinehurst's Beth J.* 49928.
Born Feb. 26, 1919. B. and O.: E. W. Strawbridge, Moorestown, N. J.

95387 **Pinehurst Golden Glory**
Sire *May King of Ingleside, Jr.* 29704. Dam *Golden Gloretta of Pinehurst* 57667.
Born March 12, 1919. B. and O.: E. W. Strawbridge, Moorestown, N. J.

95388 **Golden Sweet Brier**
Sire *May King of Ingleside, Jr.* 29704. Dam *Golden Sweet Rosa* 42228.
Born March 22, 1919. B. and O.: E. W. Strawbridge, Moorestown, N. J.

95389 **Highview Beauty**
Sire *Squire of Craigamoor* 31357. Dam *Theda Endymion of Maplewood* 63448.
Born Feb. 21, 1919. B. and O.: S. C. Wilson, Clarkfield, Minn.

95390 **Highview Bell**
Sire *Squire of Craigamoor* 31357. Dam *Clover Blossom of Maplewood* 32989.
Born April 2, 1919. B. and O.: S. C. Wilson, Clarkfield, Minn.

95391 **Pride's Lady of Loyal**
Sire *Pearl's King of Adell* 41556. Dam *Pride of the Hills 5th* 63846.
Born Jan. 25, 1919. B. and O.: Oscar Herdrich, Greenwood, Wis.

95392 **Glen's Beauty**
Sire *Glen of Avonlea* 38627. Dam *Glen Summit's Ruth* 46009.
Born Feb. 12, 1919. B. and O.: A. C. Wick, West Sunbury, Pa.

95393 **Millie Erne of Oakwood**
Sire *Hero's Rose's Knight* 37107. Dam *Lil's Princess of Amy* 63005.
Born Nov. 13, 1917. B. and O.: George E. Mars, Elk Mound, Wis.

95394 **Joyce's Lady of Oakwood**
Sire *Hero's Rose's Knight* 37107. Dam *January's Joyce of Amy* 63007.
Born Dec. 12, 1917. B. and O.: George E. Mars, Elk Mound, Wis.

95395 **Bessie of Morgan Hill**
Sire *Benjamin of Prospect* 41813. Dam *Julia Boe* 59303.
Born Feb. 12, 1919. B. and O.: David Morgan, Sheridan, Wis.

95396 **Gladetta of Sunnycrest**
Sire *Pat Aligo of Woodside* 29406. Dam *Little Maid of Fern Crest* 67214.
Born Jan. 19, 1919. B. and O.: Ira W. Grass, Chalfont, Pa.

95397 **Millicent of Sunnycrest**
Sire *Pat Aligo of Woodside* 29406. Dam *Evangeline Gardenella* 71789.
Born March 6, 1919. B. and O.: Ira W. Grass, Chalfont, Pa.

95398 **Ja-Da of Sunnycrest**
Sire *Pat Aligo of Woodside* 29406. Dam *Pauline of Sunnycrest* 62355.
Born June 28, 1919. B. and O.: Ira W. Grass, Chalfont, Pa.

95399 **Alicia of Shadyside**
Sire *Fernwood May Duke* 35266. Dam *Alicia of Fairfield* 55654.
Born Jan. 10, 1919. B. and O.: J. W. Rice, Harmonsburg, Pa.

95400 **Julia of Prospect**
Sire *Sir Snowdoun* 19252. Dam *Ukiah's Kenosa* 60393.
Born Jan. 28, 1919. B.: W. D. Hoard, Fort Atkinson, Wis. O.: Est. W. D. Hoard, Fort Atkinson, Wis.

7341 BEAUTY'S ELEANOR 44084

Sire Blanchflower VIII.'s Son of Lewison 16149.
Sire Imp. Raymond of the Préel 11353 A. R.
Dam Imp. Blanchflower VIII. 23213 A. R. 890.
Dam Imp. Governor's Beauty of the Isle 23307.
Sire Governor of the Chêne R.G.A.S. 1297 P.S., A. R.
Dam Imp. Beauty of Ashburton 23211.
Breeder W. E. Sargent, Chittenden, Vt.
Owner Walter C. White, Gates Mills, Ohio.
Born Dec. 3, 1912. *Calved* Mar. 24, 1918.
Served Sept. 30, 1918.
Requirement for admission: 360.00 lbs. fat.
Supervised by Ohio State University.

Official Year's Record, Class A

1918	Milk lbs.	Butter Fat %	Butter Fat lbs.
Apr. 1,	1413.8	3.52	49.77
May,	1534.6	3.89	59.70
June,	1320.3	3.48	45.95
July,	1186.6	3.95	46.87
Aug.,	1070.2	4.11	43.99
Sept.,	989.6	4.20	41.56
Oct.,	876.6	4.18	36.64
Nov.,	817.0	3.39	27.70
Dec.,	809.2	3.88	31.40
Jan., 1919,	761.6	3.56	27.11
Feb.,	622.4	4.56	28.38
Mar. 31,	612.2	4.56	27.92
Total	**12014.1**	**3.89**	**466.99**

7342 KEWPIE GYPSON 77000

Sire Marlin Edmund 21378.
Sire Charles the Bold 10151 A. R.
Dam Mignon 19181.
Dam Lotina Gypson 39378.
Sire Brothertown's Duke 10848.
Dam Gypson's Queen's Daughter 20236.
Breeder John F. Bloom, Fisk, Wis.
Owner Burg Bros., Peebles, Wis.
Born Mar. 3, 1915. *Calved* Apr. 17, 1918.
Served July 13, 1918.
Requirement for admission: 298.90 lbs. fat.
Supervised under one day test by Wisconsin Station.

Official Year's Record, Class E

1918	Milk lbs.	Butter Fat %	Butter Fat lbs.
July 1,	759.2	6.29	47.75
Aug.,	658.1	4.99	32.84
Sept.,	578.0	6.18	35.72
Oct.,	545.5	5.86	31.97
Nov.,	528.9	6.08	32.16
Dec.,	503.9	5.77	29.08
Jan., 1919,	478.7	5.73	27.43
Feb.,	401.5	5.82	23.37
Mar.,	645.5	5.55	35.83
Apr.,	779.9	5.85	45.62
May,	810.7	4.95	40.13
June 30,	740.8	4.81	35.63
Total	**7430.7**	**5.62**	**417.53**

7343 HILLSWOLD AMABEL 62852

Sire Imp. His Excellency of Linda Vista 28386 A. R.
Sire Clatford Adonis 2573 E.G.H.B., Squire of Bickleigh II. R.G.A.S. 2918 P.S.
Dam Imp. Anna Hawthorn 48525 A. R. 3428.
Dam Thirty Thousand Eight Hundred Two 30802.
Sire Prince of Groton 9841 A. R.
Dam Fasie's Prophetess 20900.
Breeder E. E. Hills, Shrewsbury, Mass.
Owner E. E. Hills, Shrewsbury, Mass.
Born Oct. 23, 1915. *Calved* Apr. 5, 1918.
Served July 25, 1918.
Requirement for admission: 267.20 lbs. fat.
Supervised by Massachusetts Station.

Official Year's Record, Class G

1918	Milk lbs.	Butter Fat %	Butter Fat lbs.
Apr. 9,	551.5	5.65	31.16
May,	773.3	5.65	43.69
June,	748.6	5.66	42.37
July,	713.9	6.38	45.55
Aug.,	650.8	5.89	38.33
Sept.,	660.3	5.55	36.65
Oct.,	644.8	5.33	34.37
Nov.,	577.3	5.89	34.00
Dec.,	600.4	5.85	35.12
Jan., 1919,	588.9	5.97	35.16
Feb.,	453.6	6.60	29.94
Mar.,*	267.3	6.64	17.75
Apr. 8,	No record given.		
Total	**7230.70**	**5.87**	**424.09**

*8 days dry.

7344 LANGWATER MONICA 66527

Sire Langwater Holliston 28055 A. R.
Sire Jethro's May King of Linda Vista 14591 A. R.
Dam Langwater Francaise 35751 A. R. 3034.
Dam Imp. Monica's Island Jewel 35780.
Sire Deanie's Jewel R.G.A.S. 1790 P.S., A. R.
Dam Tourterelle I. R.G.A.S. 5783 P.S.
Breeder F. Lothrop Ames, North Easton, Mass.
Owner C. W. Barron, Cohasset, Mass.
Born Oct. 8, 1915. *Calved* June 1, 1918.
Requirement for admission: 277.00 lbs. fat.
Supervised by Massachusetts Station.

Official Year's Record, Class F

1918	Milk lbs.	Butter Fat %	Butter Fat lbs.
July 1,	1160.1	4.46	51.74
Aug.,	1232.7	4.43	54.61
Sept.,	1161.9	4.99	57.98
Oct.,	1105.5	4.82	53.29
Nov.,	1000.9	5.34	53.45
Dec.,	935.7	5.19	48.56
Jan., 1919,	955.1	4.50	42.98
Feb.,	799.6	5.03	40.22
Mar.,	887.3	5.26	46.67
Apr.,	844.8	5.38	45.45
May,	856.1	4.69	40.15
June 30,	721.1	5.73	41.32
Total	**11660.8**	**4.94**	**576.42**

7345 NEW HOME 83206

Sire Gentleman Blay 29321.
Sire Marlin Edmund 21378.
Dam Rosa of Stockbridge 34670.
Dam Mileen 51417.
Sire Marlin Edmund 21378.
Dam Amphea Gem 39379.
Breeder John F. Bloom, Fisk, Wis.
Owner Burg Bros., Peebles, Wis.
Sold June 10, 1919 to Edgar W. Burg, Malone, Wis.
Born Oct. 26, 1915. *Calved* Apr. 10, 1918.
Served July 24, 1918.
Requirement for admission: 275.20 lbs. fat.
Supervised under one day test by Wisconsin Station.

Official Year's Record, Class F

1918	Milk lbs.	Butter Fat %	Butter Fat lbs.
July 1,	575.5	4.69	26.99
Aug.,	516.1	4.15	21.42
Sept.,	462.4	5.23	24.18
Oct.,	507.2	5.17	26.22
Nov.,	457.2	4.89	22.36
Dec.,	459.6	4.98	22.89
Jan., 1919,	572.5	4.88	27.94
Feb.,	567.2	4.81	27.28
Mar.,	617.1	5.03	31.04
Apr.,	627.3	5.57	34.94
May,	657.0	5.00	32.85
June 30,	619.9	5.26	32.61
Total	**6639.0**	**4.98**	**330.72**

7346 SUSAN W.'S JEANNETTE'S SEQUEL 26299

Sire Imp. Jeannette's Masher's Sequel 12071 A. R.
Sire Imp. Masher's Sequel 11462 A. R.
Dam Imp. Lady Jeannette XVI. 19658 A. R. 758.
Dam Susan W. 10086.
Sire General Spinks 2754.
Dam Squire's Daisy 6580.
Breeder George H. Weston, Skowhegan, Maine.
Owner C. W. Barron, Cohasset, Mass.
Born Aug. 28, 1908. *Calved* June 15, 1918.
Requirement for admission: 360.00 lbs. fat.
Supervised by Massachusetts Station.

Official Year's Record, Class A

1918	Milk lbs.	Butter Fat %	Butter Fat lbs.
June 18,	448.3	4.19	18.78
July,	1188.4	4.19	49.79
Aug.,	1234.4	4.48	55.30
Sept.,	1059.8	4.62	48.96
Oct.,	1019.5	4.60	46.90
Nov.,	883.6	4.78	42.24
Dec.,	890.1	5.38	47.89
Jan., 1919,	899.7	5.08	45.70
Feb.,	766.4	5.01	38.40
Mar.,	796.8	5.46	43.51
Apr.,	755.4	5.41	40.87
May,	799.2	5.14	41.08
June 17,	412.6	5.62	23.19
Total	**11154.2**	**4.86**	**542.61**

7347 IMP. PAULINE OF DUVAUX 68955

Sire Imp. Butter Lad II. of the Braye 41130 A. R.
Sire Imp. Roberts' Boy 21662 A. R.
Dam Buttercup of the Marais R.G.A.S. 5543 P.S.
Dam Imp. Dairy Maid V. of the Duvaux 67691.
Sire Imp. Princess's Jewel 24877 A. R.
Dam Dairy Maid of the Duvaux R.G.A.S. 3316 F.S.
Breeder E. H. Ogier, Island of Guernsey.
Owner M. T. Phillips, Pomeroy, Pa.
Born May 21, 1914. *Calved* May 27, 1918.
Served Apr. 21, 1919.
Requirement for admission: 324.50 lbs. fat.
Supervised by Pennsylvania Station.

Official Year's Record, Class C

1918	Milk lbs.	Butter Fat %	Butter Fat lbs.
June 1,	1040.3	4.41	45.88
July,	1092.8	4.42	48.30
Aug.,	1042.5	4.59	47.85
Sept.,	942.1	4.50	42.39
Oct.,	955.4	4.62	44.14
Nov.,	832.7	5.19	43.22
Dec.,	804.2	5.01	40.29
Jan., 1919,	831.8	5.52	45.92
Feb.,	788.2	5.43	42.80
Mar.,	828.2	5.53	45.80
Apr.,	761.5	5.90	44.93
May 31,	773.6	5.30	41.00
Total	**10693.3**	**4.98**	**532.52**

7348 GOLDEN SECRET'S POLLY ANNA 61818

Sire Langwater Golden Secret 26510 A. R.
Sire Imp. Golden Secret 12599 A. R.
Dam Langwater May Queen 22141 A. R. 1043.
Dam Polly Anna of Pomeroy 47745.
Sire Langwater Royal 14253 A. R.
Dam Matilda May Rose 30774 A. R. 1868.
Breeder M. T. Phillips, Pomeroy, Pa.
Owner M. T. Phillips, Pomeroy, Pa.
Born Aug. 19, 1915. *Calved* Nov. 29, 1917. *Served* Jan. 24, 1918. *Calved* Oct. 28, 1918. *Served* Mar. 29, 1919.
Requirement for admission: 282.00 lbs. fat.
Supervised by Pennsylvania Station.

Official Year's Record, Class F

1918	Milk lbs.	Butter Fat %	Butter Fat lbs.
July 1,	760.2	4.57	34.74
Aug.,	706.6	5.08	35.90
Sept.,	570.9	4.57	26.09
Oct.,*	405.9 13.4	4.57 4.70	18.55 .63
Nov.,	871.8	4.70	40.97
Dec.,	890.6	4.84	43.11
Jan., 1919,	801.6	5.04	40.40
Feb.,	728.5	5.40	39.34
Mar.,	855.9	4.96	42.45
Apr.,	882.4	5.01	44.21
May,	940.3	4.86	45.70
June 30,	896.2	4.54	40.69
Total	**9324.3**	**4.86**	**452.78**

*1 day lacking.

7349 GOLD ROSE OF ONUNDA 65031

Sire Imp. Itchen Gold Raider 25040 A. R.
Sire Imp. Itchen Red Raider 27342.
Dam Itchen Lily 8th 7691 E.G.H.B.
Dam Rose Queen of Onunda 41124 A. R. 3914.
Sire Ne Plus Ultra 15265 A. R.
Dam Queen of May Rose 28326 A. R. 2153.
Breeder Est. D. Willis James, Madison, N. J.
Owner M. T. Phillips, Pomeroy, Pa.
Born Feb. 7, 1916. *Calved* May 15, 1918.
Served Feb. 21, 1919.
Requirement for admission: 264.80 lbs. fat.
Supervised by Pennsylvania Station.

Official Year's Record, Class G

1918	Milk lbs.	Butter Fat %	Butter Fat lbs.
July 1,	1076.0	4.38	47.13
Aug.,	1034.1	4.37	45.19
Sept.,	1052.9	4.25	44.75
Oct.,	1036.4	4.60	47.67
Nov.,	991.7	5.38	53.35
Dec.,	905.3	6.04	54.68
Jan., 1919,	869.7	6.54	56.88
Feb.,	840.8	6.12	51.46
Mar.,	938.5	5.88	55.18
Apr.,	908.3	5.72	51.95
May,	1016.0	5.38	54.66
June 30,	940.3	5.07	47.67
Total	**11610.0**	**5.26**	**610.57**

7350 VIVIAN OF AVALON 41804

Sire Langwater Rival 14194 A. R.
Sire Jethro Bass 11366 A. R.
Dam Royal Rival's Queen 20130.
Dam Flora of the Glen 25737.
Sire Jewel's Independence 10324 A. R.
Dam Hesper of the Glen 18392.
Breeder Robert S. Brewster, Mount Kisco, N. Y.
Owner M. T. Phillips, Pomeroy, Pa.
Born Oct. 23, 1911. *Calved* June 25, 1918.
Served Aug. 18, 1918. *Calved* May 10, 1919.
Requirement for admission: 360.00 lbs. fat.
Supervised by Pennsylvania Station.

Official Year's Record, Class AA

1918	Milk lbs.	Butter Fat %	Butter Fat lbs.
July 1,	1014.1	4.46	45.23
Aug.,	1101.8	4.22	46.50
Sept.,	944.4	4.08	38.53
Oct.,	930.1	3.99	37.11
Nov.,	786.1	4.48	35.22
Dec.,	715.8	4.66	33.36
Jan., 1919,	686.7	4.83	33.17
Feb.,	572.5	5.23	29.94
Mar.,	504.1	4.81	24.25
Apr.,*	325.5	5.48	17.84
May,**	298.0	4.88	14.54
June 30,	326.1	4.03	13.14
Total	**8205.2**	**4.50**	**368.83**

*2 days dry.
**10 days dry.

7351 CLOVER OF HOPE FARM 37559

Sire Ferndale's Fern 13721 A. R.
Sire Sammy's Dora's Son 13346.
Dam Tillauna 20626 A. R. 865.
Dam Duenota 3d 31464 A. R. 5456.
Sire Marshall Holcomb 10287 A. R.
Dam Duenota 20629 A. R. 5623.
Breeder W. B. Douglas, Ferndale, Wash.
Owner H. B. Douglas, Ferndale, Wash.
Born Sept. 2, 1911. *Calved* Mar. 19, 1918.
Served Jan. 6, 1919.
Requirement for admission: 360.00 lbs. fat.
Supervised by Washington Station.

Official Year's Record, Class A

1918	Milk lbs.	Butter Fat %	Butter Fat lbs.
Mar. 22,	488.6	4.45	21.74
Apr.,	1705.3	3.86	65.82
May,	1556.8	4.37	68.03
June,	1102.4	3.40	37.48
July,	988.5	4.35	43.00
Aug.,	992.0	4.72	46.82
Sept.,	778.8	4.21	32.79
Oct.,	637.3	4.72	30.08
Nov.,	398.0	5.23	20.82
Dec.,	373.1	5.27	19.66
Jan., 1919,	309.4	5.27	16.31
Feb.,	219.8	5.27	11.58
Mar. 21,	148.0	5.31	7.86
Total	**9698.0**	**4.35**	**421.99**

7352 YELLOW BIRD 47407

Sire Langwater Royal 14253 A. R.
Sire Imp. King of the May 9001 A. R.
Dam Langwater Royal Rose 21334.
Dam Ramée's Rose of Soapstone 23757 A. R. 1226.
Sire Imp. Ramée's Sequel 10463 A. R.
Dam Rose Norman 17656 A. R. 704.
Breeder M. T. Phillips, Pomeroy, Pa.
Owner C. A. Mountain, Des Moines, Iowa.
Born July 9, 1913. *Calved* June 10, 1918.
Served Nov. 6, 1918.
Requirement for admission: 357.50 lbs. fat.
Supervised by Iowa Station.

Official Year's Record, Class B

1918	Milk lbs.	Butter Fat %	Butter Fat lbs.
June 15,	750.4	3.54	26.56
July,	1322.7	3.45	45.63
Aug.,	1117.4	3.42	38.22
Sept.,	929.8	4.03	37.47
Oct.,	920.9	3.86	35.55
Nov.,	800.7	4.07	32.59
Dec.,	803.3	4.29	34.46
Jan., 1919,	669.0	3.96	26.49
Feb.,	593.2	4.27	25.33
Mar.,	613.2	4.07	24.96
Apr.,	479.6	4.65	22.30
May,	366.8	3.98	14.60
June 14,	108.0	4.98	5.38
Total	**9475.0**	**3.90**	**369.54**

7353 LADYSMITH'S ROUGE OF LONGHURST 69681

Sire Ladysmith's Cherub 30760.
Sire Imp. Hayes Cherub 2d 25147 A. R.
Dam Imp. Ladysmith of the Isle 28355 A. R. 1808.
Dam Imp. Rouge III. of the Brickfield 28376 A. R. 2000.
Sire Royal Governor of l'Etiennerie R.G.A.S. 1484 P.S., A. R.
Dam Imp. Rouge of the Brickfield 40144.
Breeder W. W. Marsh, Waterloo, Iowa.
Owner Frank J. Quinn, Peoria, Ill.
Born Sept. 2, 1916. *Calved* June 27, 1918.
Served Oct. 16, 1918.
Requirement for admission: 250.50 lbs. fat.
Supervised under one day test by Illinois Station.

Official Year's Record, Class G

1918	Milk lbs.	Butter Fat %	Butter Fat lbs.
July 10,	535.7	4.65	24.91
Aug.,	668.6	3.63	24.27
Sept.,	547.9	4.96	27.18
Oct.,	595.2	5.63	33.51
Nov.,	517.8	5.78	29.93
Dec.,	477.2	6.20	29.59
Jan., 1919,	505.1	6.03	30.46
Feb.,	396.4	5.69	22.55
Mar.,	388.0	6.17	23.94
Apr.,	414.0	5.57	23.06
May,	468.3	5.48	25.66
June,*	291.2	5.48	15.96
July 9,	No record given.		
Total	**5805.4**	**5.36**	**311.02**

*5 days dry.

7354 FRANCES FOLSOM'S LUZETTE 60281

Sire Combination's King 21850.
Sire Glenwood's Combination 5th 11354 A. R.
Dam Marantha 20306 A. R. 872.
Dam Frances Folsom Quevillette 36583.
Sire Pride of Arcady 14092.
Dam Imp. Daisy II. of the Quevillette 22548 A. R. 1783.
Breeder Harry Leppla, Appleton, Wis.
Owner W. G. Jamison, Appleton, Wis.
Born Apr. 14, 1915. *Calved* May 26, 1918.
Served June 21, 1918. *Calved* Apr. 5, 1919.
Requirement for admission: 291.70 lbs. fat.
Supervised by Wisconsin Station.

Official Year's Record, Class EE

1918	Milk lbs.	Butter Fat %	Butter Fat lbs.
June 1,	690.3	5.49	37.90
July,	714.7	4.99	35.66
Aug.,	695.5	4.85	33.73
Sept.,	519.1	5.00	25.96
Oct.,	520.1	5.35	27.83
Nov.,	500.1	5.79	28.96
Dec.,	479.6	5.26	25.23
Jan., 1919,	425.3	6.21	26.41
Feb.,	362.9	5.96	21.63
Mar.,*	265.0	6.27	16.62
Apr.,**	391.0	5.60	21.90
May 31,	506.0	5.43	27.48
Total	**6069.6**	**5.43**	**329.31**

*3 days dry.
**4 days dry.

7355 IMP. VAZON JESSIE 68687

Sire May Boy of the Camp R.G.A.S. 3374 P.S.
Sire Raymond of La Croix R.G.A.S. 2692 P.S., A. R.
Dam Lanoe's Maid R.G.A.S. 5774 P.S.
Dam Milk Channel R.G.A.S. 2707 F. S.
Sire On Guernsey.
Dam On Guernsey.
Breeder N. J. Le Page, Island of Guernsey.
Owner John C. Haartz, Campton, N. H.
Born July 22, 1915. *Calved* Mar. 27, 1918.
Served Sept. 28, 1918.
Requirement for admission: 275.70 lbs. fat.
Supervised by New Hampshire Station.

Official Year's Record, Class F

1918	Milk lbs.	Butter Fat %	Butter Fat lbs.
Apr. 1,	900.5	4.90	44.12
May,	954.6	4.16	39.71
June,	904.2	4.05	36.62
July,	863.1	4.46	38.49
Aug.,	748.8	5.26	39.39
Sept.,	696.7	5.49	38.25
Oct.,	728.8	4.78	34.84
Nov.,	663.7	5.14	34.11
Dec.,	810.9	4.97	40.30
Jan., 1919,	795.1	5.32	42.30
Feb.,	703.2	5.12	36.00
Mar. 31,	664.3	5.33	35.41
Total	**9433.9**	**4.87**	**459.54**

7356 FERNLEAF'S MAR'S LADY MARSHALL 65835

Sire Fernleaf's Mar 22142.
Sire Imp. Lord Mar 14359 A. R.
Dam Fernleaf of the Glen 21661 A. R. 1515.
Dam Helen Marshall 16817.
Sire John Marshall 4043.
Dam Loantha 12730.
Breeder Alfred King, Portland, Maine.
Owner Elliott-Brant Rancho, Owensmouth, Cal.
Born May 16, 1914. *Calved* May 7, 1918.
Served Aug. 31, 1918.
Requirement for admission: 323.20 lbs. fat.
Supervised under one day test by California Station.

Official Year's Record, Class D

1918	Milk lbs.	Butter Fat %	Butter Fat lbs.
May 14,	565.2	4.23	23.91
June,	793.6	4.96	39.36
July,	830.0	4.44	36.85
Aug.,	756.9	4.63	35.04
Sept.,	637.3	5.20	33.14
Oct.,	653.3	5.24	34.23
Nov.,	566.6	4.71	26.69
Dec.,	581.7	4.56	26.53
Jan., 1919,	544.5	5.57	30.33
Feb.,	511.2	5.85	29.91
Mar.,	537.1	5.14	27.61
Apr.,*	301.0	5.80	17.46
May 13,	Dry.		
Total	**7278.4**	**4.96**	**361.06**

*12 days dry.

7357 FOLLY DUCHESS 67252

Sire Allenwood King Regent 23641 A. R.
Sire Prince Regent of Meadowbrook 15962 A. R.
Dam Princess Deasie 36703 A. R. 2275.
Dam Agnes of Sarnia 34514 A. R. 2630.
Sire Selma's Glenwood 12596 A. R.
Dam Moonlight of Rosendale 22951 A. R. 1144.
Breeder Reuben H. Donnelley, Libertyville, Ill.
Owner Reuben H. Donnelley, Libertyville, Ill.
Born Jan. 9, 1916. *Calved* May 4, 1918.
Served Dec. 18, 1918.
Requirement for admission: 264.70 lbs. fat.
Supervised by Illinois Station.

Official Year's Record, Class G

1918	Milk lbs.	Butter Fat %	Butter Fat lbs.
June 1,	683.3	4.50	30.75
July,	626.4	4.24	26.56
Aug.,	588.8	4.47	26.32
Sept.,	588.2	4.90	28.82
Oct.,	586.9	5.00	29.35
Nov.,	619.2	4.81	29.78
Dec.,	646.1	4.62	29.85
Jan., 1919,	650.7	4.91	31.95
Feb.,	563.8	4.57	25.77
Mar.,	585.9	4.95	29.00
Apr.,	599.4	5.15	30.87
May 31,	623.0	4.97	30.96
Total	**7361.7**	**4.75**	**349.98**

7358 ROBERTS' LILY OF FRITZLYN 54871

Sire Imp. Roberts' Golden Noble 21673 A. R.
Sire Imp. Roberts' Boy 21662 A. R.
Dam Queen II. of the Rouvets R.G.A.S. 8551 P.S.
Dam Imp. Lily de la Forge 39734 A. R. 2896.
Sire Imp. Governor II. of the Grée 19123 A. R.
Dam Rosy de la Forge R.G.A.S. 8139 P.S.
Breeder William F. Fretz, Pipersville, Pa.
Owner William F. Fretz, Pipersville, Pa.
Born June 30, 1914. *Calved* June 13, 1918.
Served Aug. 21, 1918. *Calved* June 4, 1919.
Requirement for admission: 322.00 lbs. fat.
Supervised under one day test by The National Farm School, Pa.

Official Year's Record, Class DD

1918	Milk lbs.	Butter Fat %	Butter Fat lbs.
June 16,	395.1	5.31	20.98
July,	880.9	5.03	44.31
Aug.,	824.5	4.49	37.02
Sept.,	770.2	4.33	33.35
Oct.,	835.8	4.97	41.54
Nov.,	762.1	5.48	41.76
Dec.,	737.7	4.96	36.59
Jan., 1919,	677.6	5.66	38.35
Feb.,	576.8	5.42	31.26
Mar.,	582.2	6.07	35.34
Apr.,	488.5	5.97	29.16
May,	430.5	6.30	27.12
June 15,*	44.3	6.30	2.79
Total	**8006.2**	**5.24**	**419.57**

*3 days lacking.

7359 ELLA OF THE RIDGE 59205

Sire Excelsior of Linwood 27513 A. R.
Sire Langwater Frenchman 19226 A. R.
Dam Squire's Dido's Daisy 29480 A. R. 4290.
Dam Lucile of the Ridge 36580 A. R. 4461.
Sire Robert Bloomingdale of Watervliet 10867.
Dam Abbie of Riverside 25280 A. R. 4258.
Breeder Fred C. Gleason, Sodus, Mich.
Owner Fred C. Gleason, Sodus, Mich.
Born May 4, 1915. *Calved* June 25, 1918.
Served Dec. 13, 1918.
Requirement for admission: 292.10 lbs. fat.
Supervised by Michigan Station.

Official Year's Record, Class E

1918	Milk lbs.	Butter Fat %	Butter Fat lbs.
June 25,	159.8	6.00	9.59
July,	807.3	6.00	48.44
Aug.,	672.8	5.48	36.87
Sept.,	821.5	5.35	43.95
Oct.,	782.3	5.47	42.79
Nov.,	691.4	5.89	40.72
Dec.,	670.7	6.00	40.24
Jan., 1919,	641.0	6.04	38.72
Feb.,	530.3	6.42	34.05
Mar.,	525.7	6.17	32.44
Apr.,	505.1	5.85	29.55
May,	521.0	6.40	33.34
June 24,	357.6	6.28	22.46
Total	**7686.5**	**5.90**	**453.16**

7360 FRIQUET'S DAISY OF BELLVIEW 55861

Sire Imp. Roberts' Criterion of Bellview 26887 A. R.
Sire Imp. Roberts' Boy 21662 A. R.
Dam France XXVIII. R.G.A.S. 8333 P.S.
Dam Imp. Daisy II. of the Friquet 40307 A. R. 5438.
Sire Justinée's Sequel of the Préel R.G.A.S. 2119 P.S., A. R.
Dam Daisy of the Friquet R.G.A.S. 3502 F.S.
Breeder F. B. Buckley, Valley Falls, N. Y.
Owner Josiah Marvel, Wilmington, Del.
Born Aug. 7, 1914. *Calved* June 9, 1918.
Served Nov. 30, 1918.
Requirement for admission: 325.00 lbs. fat.
Supervised by Delaware Station.

Official Year's Record, Class CC

1918	Milk lbs.	Butter Fat %	Butter Fat lbs.
Aug. 23,	397.3	3.59	14.26
Sept.,	1401.9	3.25	45.56
Oct.,	1348.0	3.85	51.90
Nov.,	1225.7	4.75	58.22
Dec.,	1241.7	5.15	63.95
Jan., 1919,	1257.9	4.48	56.35
Feb.,	1185.4	4.61	54.65
Mar.,	1400.7	4.85	67.93
Apr.,	1370.6	4.48	61.40
May,	1384.6	4.34	60.09
June	1159.3	4.74	54.95
July,	No record given.		
Aug. 22,	" " "		
Total	**13373.1**	**4.41**	**589.26**

7361 IMP. DIDO OF CLOVELLY 65783

Sire Sailor King R.G.A.S. 3364 P.S., A. R.
Sire Imp. Sailor Boy 28600 A. R.
Dam Blanchette II. R.G.A.S. 3034 F.S.
Dam Imp. Jenemies' Polly VI. 65717.
Sire Beauty's Star R.G.A.S. 2545 P.S.
Dam Jenemies' Polly IV. R.G.A.S. 9936 P.S.
Breeder C. Kitts, Island of Guernsey.
Owner James E. Rothwell, Cotuit, Mass.
Born July 22, 1915. *Calved* June 25, 1918.
Served Apr. 2, 1919.
Requirement for admission: 284.80 lbs. fat.
Supervised by Massachusetts Station.

Official Year's Record, Class F

1918	Milk lbs.	Butter Fat %	Butter Fat lbs.
July 1,	988.7	4.38	43.31
Aug.,	927.1	4.11	38.10
Sept.,	831.4	4.45	37.00
Oct.,	765.8	4.78	36.61
Nov.,	563.1	5.24	29.51
Dec.,	542.1	5.63	30.52
Jan., 1919,	520.0	5.52	28.70
Feb.,	424.6	5.96	25.31
Mar.,	427.6	5.66	24.20
Apr.,	421.1	5.58	23.50
May,	408.0	5.60	22.85
June 30,	380.5	5.43	20.66
Total	**7200.0**	**5.00**	**360.27**

7362 VALENTINE OF ROSE VISTA 71036

Sire Infrangible of Oak Ridge 29037.
Sire Imp. Aimable of the Isle 18373 A. R.
Dam Joseph's Pride of Alfalfa Farms 31049 A. R. 2391.
Dam Valentine of E. 25487.
Sire Master Rose 9198 A. R.
Dam Charmian of E. 19306.
Breeder J. Carlton Courter, Jetersville, Va.
Owner J. Carlton Courter, Jetersville, Va.
Born June 20, 1916. *Calved* June 16, 1918.
Served Jan. 27, 1919.
Requirement for admission: 251.50 lbs. fat.
Supervised under one day test by Virginia Station.

Official Year's Record, Class G

1918	Milk lbs.	Butter Fat %	Butter Fat lbs.
July 1,	704.2	5.79	40.77
Aug.,	760.5	5.79	44.03
Sept.,	698.3	5.84	40.78
Oct.,	537.1	5.89	31.64
Nov.,	540.1	5.99	32.35
Dec.,	617.4	6.35	39.20
Jan., 1919,	620.9	6.24	38.74
Feb.,	495.4	6.66	32.99
Mar.,	536.5	6.64	35.62
Apr.,	566.4	6.87	38.91
May,	605.6	6.70	40.58
June 30,	521.5	6.45	33.64
Total	**7203.9**	**6.24**	**449.25**

7363 IMP. ROSE DES HOUARDS 63d 75464

Sire Charmant 4th of the Gron 2124 E.G.H.B., A. R.
Sire Golden Noble II. R.G.A.S. 1836 P.S., A. R.
Dam Imp. Charmante's Pride II. 35773 A. R. 4229.
Dam Rose des Houards 53d 8702 E.G.H.B.
Sire Loyal of the Gron 2056 E.G.H.B., R.G.A.S. 2125 P.S.
Dam Rose des Houards 42d 7449 E.G.H.B.
Breeder Percival Bosanquet, England.
Owner Alexander Mackenzie, Glen Spey, N. Y.
Born Mar. 18, 1913. *Calved* July 19, 1918.
Served July 19, 1919.
Requirement for admission: 360.00 lbs. fat.
Supervised by Cornell Station, N. Y.

Official Year's Record, Class A

1918	Milk lbs.	Butter Fat %	Butter Fat lbs.
July 25,	162.0	4.76	7.71
Aug.,	885.9	4.79	42.43
Sept.,	797.0	5.80	46.23
Oct.,	738.6	6.20	45.79
Nov.,	666.2	5.97	39.77
Dec.,	625.0	5.55	34.69
Jan., 1919,	583.0	6.39	37.25
Feb.,	482.7	6.35	30.65
Mar.,	511.4	6.55	33.50
Apr.,	470.3	6.69	31.46
May,	517.2	6.56	33.93
June,	507.9	6.66	33.83
July 24,	375.1	6.66	24.98
Total	**7322.3**	**6.04**	**442.22**

7364 BESSIE'S MAY ROSE OF SUNNYSIDE 58991

Sire Cora's May King of Chilmark 23465 A. R.
Sire Itchen Daisy's May King of Langwater 17349 A. R.
Dam Cora's Bella 26334 A. R. 1735.
Dam Yellow Bessie of Sunnyside 19242.
Sire Sunnyside Royal K. 5764 A. R.
Dam Poppy Girl of Sunnyside 18237.
Breeder W. A. Alexander, Union Springs, N. Y.
Owner C. W. Barron, Cohasset, Mass.
Sold Sept. 3, 1918 to E. F. Price, Port Chester, N. Y.
Born Apr. 10, 1915. *Calved* May 25, 1918.
Served Sept. 27, 1918.
Requirement for admission: 295.10 lbs. fat.
Supervised by Massachusetts and Cornell, N. Y. Stations.

Official Year's Record, Class EE

1918	Milk lbs.	Butter Fat %	Butter Fat lbs.
July 1,	979.6	4.26	41.73
Aug.,	896.2	4.79	42.93
Sept.,	785.7	4.77	37.48
Oct.,	693.3	4.74	32.86
Nov.,	640.6	5.12	32.80
Dec.,	645.2	5.05	32.58
Jan., 1919,	668.8	5.55	37.12
Feb.,	519.4	4.88	25.35
Mar.,	609.6	5.68	34.63
Apr.,	495.6	5.32	26.37
May,	499.5	5.99	29.92
June 30,*	287.6	5.99	17.23
Total	**7721.1**	**5.06**	**391.00**

*7 days dry.

7365 LOTTIE OF SHADYSIDE 41142

Sire Momax 14862.
Sire Snip of Maplehurst 10881.
Dam Lady Nokomis 17933 A. R. 1492.
Dam Imp. Jessie VI. of the Vrangue 19698.
Sire Imp. Masher's Sequel 11462 A. R.
Dam Imp. Jessie of the Vrangue 19653.
Breeder J. W. Rice, Harmonsburg, Pa.
Owner J. W. Rice, Harmonsburg, Pa.
Born Feb. 15, 1912. *Calved* June 28, 1918.
Served Jan. 12, 1919.
Requirement for admission: 360.00 lbs. fat.
Supervised by Pennsylvania Station.

Official Year's Record, Class A

1918	Milk lbs.	Butter Fat %	Butter Fat lbs.
July 1,	1162.3	4.07	47.31
Aug.,	1147.9	3.99	45.80
Sept.,	1037.9	4.11	42.66
Oct.,	1028.1	4.56	46.88
Nov.,	902.1	4.81	43.39
Dec.,	922.2	4.68	43.16
Jan., 1919,	898.0	4.46	40.05
Feb.,	732.0	5.52	40.41
Mar.,	659.9	5.16	34.05
Apr.,	616.1	6.05	37.27
May,	653.9	5.69	37.21
June 30,	572.3	5.07	29.02
Total	**10332.7**	**4.72**	**487.21**

7366 PRIDE OF OGLE'S WAYNE GIRL 52946

Sire Dimple Bloom of Edgemont 18526.
Sire Dimple Bloom 14369 A. R.
Dam Alice Munroe 24755.
Dam Pride of Ogle 21498.
Sire Laird of Ellangowan 8332.
Dam Violet of Brush Creek 15961.
Breeder W. W. Vandivort, Callery, Pa.
Owner J. W. Rice, Harmonsburg, Pa.
Born Mar. 20, 1914. *Calved* May 14, 1918.
Served Feb. 23, 1919.
Requirement for admission: 333.30 lbs. fat.
Supervised by Pennsylvania Station.

Official Year's Record, Class C

1918	Milk lbs.	Butter Fat %	Butter Fat lbs.
June 27,	104.6	4.83	5.05
July,	823.0	4.83	39.75
Aug.,	812.7	4.81	39.09
Sept.,	709.5	4.85	34.41
Oct.,	748.8	5.63	42.16
Nov.,	620.4	5.81	36.05
Dec.,	631.9	5.68	35.89
Jan., 1919,	616.5	5.39	33.23
Feb.,	575.1	5.81	33.41
Mar.,	588.6	6.29	37.02
Apr.,	582.5	6.20	36.12
May,	670.9	5.40	36.23
June 26,	529.0	5.08	26.87
Total	**8013.5**	**5.43**	**435.28**

7367 FLOSSIE OF SUNNYSIDE 51008

Sire Glen Auric of Pinehurst 13175.
Sire Dairymaid's Glenwood of Pinehurst 10548 A. R.
Dam Auricula 2d 12209 A. R. 106.
Dam Flora of Sunnyside 40956.
Sire Hexenkopf of Sunnyside 12764.
Dam Clover Leaf of Sunnyside 16546 A. R. 2430.
Breeder Lee S. Clymer, Riegelsville, Pa.
Owner J. W. Rice, Harmonsburg, Pa.
Born Nov. 13, 1913. *Calved* June 12, 1918.
Served Dec. 5, 1918.
Requirement for admission: 346.00 lbs. fat.
Supervised by Pennsylvania Station.

Official Year's Record, Class B

1918	Milk lbs.	Butter Fat %	Butter Fat lbs.
June 27,	115.9	4.33	5.02
July,	857.4	4.33	37.13
Aug.,	861.8	4.57	39.38
Sept.,	793.4	5.13	40.70
Oct.,	701.3	5.44	38.15
Nov.,	645.1	5.33	34.38
Dec.,	647.0	5.47	35.39
Jan., 1919,	622.1	5.31	33.03
Feb.,	521.1	5.74	29.91
Mar.,	519.1	6.03	31.30
Apr.,	476.0	6.02	28.66
May,	527.6	5.61	29.60
June 26,	414.0	5.34	22.11
Total	**7701.8**	**5.26**	**404.76**

7368 BETTY MARSHALL OF GRAUNKÄR 69176

Sire Jewel's Independence of the Glen 26697.
Sire Jewel's Independence 10324 A. R.
Dam Marion of the Glen 21201 A. R. 1724.
Dam Beatrice Marshall 31723 A. R. 3468.
Sire Daisy's Hugo 11620 A. R.
Dam Phoebe Marshall 25106.
Breeder H. J. Brown, Portland, Maine.
Owner H. J. Brown, Portland, Maine.
Born July 14, 1916. *Calved* July 20, 1918.
Served Dec. 21, 1918.
Requirement for admission: 251.70 lbs. fat.
Supervised by Maine Station.

Official Year's Record, Class G

1918	Milk lbs.	Butter Fat %	Butter Fat lbs.
July 27,	131.8	4.45	5.87
Aug.,	834.4	4.45	37.13
Sept.,	748.8	4.64	34.74
Oct.,	737.1	4.76	35.09
Nov.,	729.2	5.61	40.91
Dec.,	735.5	5.30	38.98
Jan., 1919,	724.8	6.01	43.56
Feb.,	623.6	4.95	30.87
Mar.,	673.7	5.00	33.69
Apr.,	615.0	5.34	32.84
May,	608.2	5.23	31.81
June,	606.5	5.16	31.30
July 26,	387.8	5.48	21.25
Total	**8156.4**	**5.13**	**418.04**

7369 PHRONTA MAY 55677

Sire Governor Bell 16799.
Sire Redman Rose Duke 12855.
Dam Queen of Granite Hill 24661.
Dam Elsia B. May 24663.
Sire Itchen Rose Duke 9155.
Dam Gabriella May 13380.
Breeder Irving W. Bates, East Barre, Vt.
Owner T. Redfield Phillips, Montpelier, Vt.
Born Aug. 27, 1914. *Calved* June 17, 1918.
Served Nov. 23, 1918.
Requirement for admission: 316.60 lbs. fat.
Supervised under one day test by Vermont Station.

Official Year's Record, Class D

1918	Milk lbs.	Butter Fat %	Butter Fat lbs.
June 20,	348.0	4.04	14.06
July,	897.0	4.30	38.57
Aug.,	975.5	4.01	39.12
Sept.,	829.5	5.13	42.55
Oct.,	715.6	4.86	34.78
Nov.,	707.6	5.10	36.09
Dec.,	700.5	5.27	36.92
Jan., 1919,	642.5	5.10	32.77
Feb.,	579.0	5.19	30.05
Mar.,	613.1	5.00	30.66
Apr.,	524.6	5.53	29.01
May,	621.1	5.35	33.23
June 19,	375.1	5.56	20.86
Total	**8529.1**	**4.91**	**418.67**

7370 MISS SARK OF EDGEWATER 49207

Sire Pencoyd's Golden Secret 16550 A. R.
Sire Imp. Golden Secret 12599 A. R.
Dam Langwater Early Rose 19145.
Dam Imp. Sark Princess II. 39729.
Sire Imp. Souvenir de l'Etiennerie 21925 A. R.
Dam Sark Princess R.G.A.S. 4127 F.S.
Breeder F. G. Benham, Canandaigua, N. Y.
Owner W. Pitt Parker, Moravia, N. Y.
Born Oct. 7, 1913. *Calved* Feb. 27, 1918.
Served May 23, 1918.
Requirement for admission: 338.00 lbs. fat.
Supervised by Cornell Station, N. Y.

Official Year's Record, Class CC

1918	Milk lbs.	Butter Fat %	Butter Fat lbs.
Mar. 2,	1164.2	4.90	57.05
Apr.,	1053.2	5.26	55.40
May,	972.8	5.51	53.60
June,	945.2	5.31	50.19
July,	905.1	5.70	51.59
Aug.,	802.3	5.23	41.96
Sept.,	697.0	5.35	37.29
Oct.,	603.7	5.64	34.05
Nov.,	504.3	6.11	30.81
Dec.,	439.4	6.24	27.42
Jan., 1919,	352.8	6.64	23.43
Feb.,	137.5	8.30	11.41
Mar. 1,	Dry.		
Total	**8577.5**	**5.53**	**474.20**

7371 MILADY OF TWO OAKS 39746

Sire Dickens of Homestead 11221.
Sire Homestead's Golden Duke 6906 A. R.
Dam Homestead Favorite 4th 13160.
Dam Daisy of Sunny Side Farm 22578.
Sire Hilma's Safe Anchor 8103.
Dam Queen Dorothy 14028.
Breeder George D. Eggleston, Parma, Mich.
Owner George D. Eggleston, Parma, Mich.
Born Oct. 21, 1911. *Calved* June 19, 1918.
Served Dec. 30, 1918.
Requirement for admission: 360.00 lbs. fat.
Supervised by Michigan Station.

Official Year's Record, Class A

1918	Milk lbs.	Butter Fat %	Butter Fat lbs.
June 24,	226.2	3.72	8.41
July,	1077.2	3.72	40.07
Aug.,	943.5	3.75	35.38
Sept.,	811.6	4.68	37.98
Oct.,	753.6	4.20	31.65
Nov.,	691.8	4.63	32.03
Dec.,	758.3	4.79	36.32
Jan., 1919,	645.1	4.30	27.74
Feb.,	568.2	4.58	26.02
Mar.,	629.8	4.47	28.15
Apr.,	611.4	4.68	28.61
May,	657.6	4.87	32.03
June 23,	500.2	4.74	23.71
Total	**8874.5**	**4.37**	**388.10**

7372 DUCHESS MAY OF MAUDESLEIGH 2d 67488

Sire Langwater Royalist 23121 A. R.
Sire Imp. King of the May 9001 A. R.
Dam Langwater Charmante 26379 A. R. 1671.
Dam Duchess May of Maudesleigh 33162 A. R. 4100.
Sire May King of Langwater 13000 A. R.
Dam Duchess Winnie 19533.
Breeder F. S. Moseley, Newburyport, Mass.
Owner F. S. Moseley, Newburyport, Mass.
Born Mar. 30, 1916. *Calved* June 15, 1918.
Served Sept. 23, 1918.
Requirement for admission: 259.70 lbs. fat.
Supervised by Massachusetts Station.

Official Year's Record, Class GG

1918	Milk lbs.	Butter Fat %	Butter Fat lbs.
July 1,	1073.0	4.39	47.10
Aug.,	924.6	5.01	46.32
Sept.,	779.1	4.63	36.07
Oct.,	658.1	4.73	31.13
Nov.,	545.7	4.73	25.81
Dec.,	554.0	5.09	28.20
Jan., 1919,	587.7	5.33	31.32
Feb.,	572.4	6.04	34.57
Mar.,	501.0	5.45	27.30
Apr.,	344.8	5.99	20.65
May,	315.2	6.70	21.12
June 30,*	143.3	6.70	9.60
Total	**6998.9**	**5.13**	**359.19**

*15 days dry.

7373 BETTY OF RICHLAND 51029

Sire Deanie's Raymond of Lewison 13250.
Sire Imp. Raymond of the Préel 11353 A. R.
Dam Imp. Deanie 7th 10926.
Dam Queen of Richland 23763.
Sire Prince Rosendale of Hawthorn 9948.
Dam Allien's Lucille 9920.
Breeder James B. Secrist, West Newton, Pa.
Owner C. G. Wilderson, Leetonia, Ohio.
Born Feb. 15, 1914. *Calved* May 29, 1918.
Served Oct. 28, 1918.
Requirement for admission: 334.30 lbs. fat.
Supervised under one day test by Ohio State University.

Official Year's Record, Class C

1918	Milk lbs.	Butter Fat %	Butter Fat lbs.
June 4,	1043.7	4.64	48.43
July,	1182.6	4.64	54.87
Aug.,	998.6	4.03	40.24
Sept.,	993.8	4.09	40.65
Oct.,	1061.2	4.15	44.04
Nov.,	1029.3	4.06	41.79
Dec.,	1014.7	4.59	46.57
Jan., 1919,	949.2	4.76	45.18
Feb.,	875.6	4.62	40.45
Mar.,	899.1	4.76	42.80
Apr.,	893.5	4.55	40.65
May,	892.3	6.38	56.93
June 3,	83.8	6.38	5.35
Total	**11917.4**	**4.60**	**547.95**

7374 BUTTER II.'S RAJAH OF BELLE VERNON 66462

Sire Rajah of Linda Vista 26893.
Sire Jethro's May King of Linda Vista 14591 A. R.
Dam Imp. Ramée Rose II. 18925 A. R. 1670.
Dam Imp. Butter II. of Clairmont 36449 A. R. 4246.
Sire Imp. Oneida's Jewel 15650 A. R.
Dam Butter of Clairmont R.G.A.S. 3637 F.S.
Breeder The Belle Vernon-Mapes Dairy Co., Cleveland, Ohio.
Owner C. G. Wilderson, Leetonia, Ohio.
Born Feb. 4, 1916. *Calved* June 19, 1918.
Served Feb. 19, 1919.
Requirement for admission: 264.40 lbs. fat.
Supervised under one day test by Ohio State University.

Official Year's Record, Class G

1918	Milk lbs.	Butter Fat %	Butter Fat lbs.
June 24,	154.3	4.63	7.14
July,	795.6	4.63	36.84
Aug.,	696.7	4.60	32.05
Sept.,	638.5	4.62	29.50
Oct.,	629.0	4.64	29.19
Nov.,	603.5	4.73	28.55
Dec.,	610.0	5.21	31.78
Jan., 1919,	607.0	5.35	32.47
Feb.,	564.7	5.05	28.52
Mar.,	579.1	5.55	32.14
Apr.,	509.5	5.30	27.00
May,	534.2	6.78	36.22
June 23,	382.9	6.24	23.89
Total	**7305.0**	**5.14**	**375.29**

7375 MEDORA OF MAPLE GLEN 36946

Sire George Washington of Fairfield Farm 10866 A. R.
Sire Imp. King of the May 9001 A. R.
Dam Imp. Hayes Richesse 2d 15474 A. R. 422.
Dam Laurabell of Maple Glen 20525.
Sire Pretor 9316 A. R.
Dam Viola of Maple Glen 14328.
Breeder Corydon Peck, Locke, N. Y.
Owner L. L. Coggshall, Locke, N. Y.
Born Mar. 26, 1911. *Calved* May 27, 1918.
Requirement for admission: 360.00 lbs. fat.
Supervised by Cornell Station, N. Y.

Official Year's Record, Class A

1918	Milk lbs.	Butter Fat %	Butter Fat lbs.
May 31,	39.5	4.72	1.86
June,	1274.8	4.72	60.17
July,	1299.3	4.82	62.63
Aug.,	1176.3	4.63	54.46
Sept.,	1152.1	4.62	53.23
Oct.,	1132.6	5.06	57.31
Nov.,	1093.6	5.57	60.91
Dec.,	1021.7	5.56	56.81
Jan., 1919,	1060.8	5.73	60.78
Feb.,	942.1	5.57	52.47
Mar.,	963.5	5.62	54.15
Apr.,	924.0	5.44	50.27
May 30,	1050.7	5.82	61.15
Total	**13131.0**	**5.23**	**686.20**

7376 SENSITIVE'S QUEEN OF BUCKEYE FARM 64965

Sire Sensitive's Sequel 25840.
Sire Imp. France's Honeymoon's Sequel 13485 A. R.
Dam Imp. Sensitive VI. 20533 A. R. 2769.
Dam Queen of Buckeye Farm 44869.
Sire Coquette's Masher 14656 A. R.
Dam Queen of the Ponchez 2d 27354 A. R. 4735.
Breeder Rush Taggart, New Canaan, Conn.
Owner Rush Taggart, New Canaan, Conn.
Born Dec. 22, 1915. *Calved* July 23, 1918.
Served Feb. 10, 1919.
Requirement for admission: 272.60 lbs. fat.
Supervised by Storrs Station, Conn.

Official Year's Record, Class F

1918	Milk lbs.	Butter Fat %	Butter Fat lbs.
Aug. 1,	969.1	4.14	40.12
Sept.,	911.1	4.89	44.55
Oct.,	727.6	5.56	40.45
Nov.,	802.0	4.90	39.30
Dec.,	780.1	5.16	40.25
Jan., 1919,	713.5	5.82	41.53
Feb.,	571.0	6.11	34.89
Mar.,	482.0	5.32	25.64
Apr.,	388.1	5.83	22.63
May,	419.6	5.92	24.84
June,	403.4	6.50	26.22
July 31,	404.1	6.33	25.58
Total	**7571.6**	**5.36**	**406.00**

7377 LORETTA OF WALDORF FARM 70255

Sire Judge Masher 19466.
Sire Judge Paul Select 19018 A. R.
Dam Memoria 3d 20709.
Dam Thirty Thousand Eight Hundred Sixty 30860 A. R. 7128.
Sire Prince of Groton 9841 A. R.
Dam Laretta 20656.
Breeder Kinwood Realty Corporation, Albany, N. Y.
Owner Oscar F. Kinney, Albany, N. Y.
Born Apr. 2, 1915. *Calved* Mar. 2, 1918.
Served July 23, 1918. *Calved* May 1, 1919.
Requirement for admission: 291.30 lbs. fat.
Supervised by Cornell Station, N. Y.

Official Year's Record, Class EE

1918	Milk lbs.	Butter Fat %	Butter Fat lbs.
May 16,	728.2	3.74	27.23
June,	1276.4	3.74	47.74
July,	1191.2	3.93	46.81
Aug.,	1074.7	4.06	43.63
Sept.,	938.1	4.63	43.43
Oct.,	983.4	4.03	39.63
Nov.,	945.9	4.42	41.81
Dec.,	1003.0	4.61	46.24
Jan., 1919,	967.2	5.09	49.23
Feb.,	868.3	5.32	46.19
Mar.,	890.3	5.33	47.45
Apr.,	643.7	5.74	36.95
May 15,	464.9	4.88	22.69
Total	**11975.3**	**4.50**	**539.03**

7378 IMP. FLORA OF CITY VIEW 59640

Sire Imp. Flora's Sequel of Vimiera 25905 A. R.
Sire St. John R.G.A.S. 2063 P.S., A. R.
Dam Imp. Flora of Vimiera 45954.
Dam Imp. Beauty II. of La Moinerie 53772.
Sire Jack of New Place R.G.A.S. 348 F.S., A. R.
Dam Beauty of La Moinerie R.G.A.S. 3382 F.S.
Breeder R. E. Chilcott, Island of Guernsey.
Owner O. R. Schwalen, Roberts, Wis.
Born May 10, 1913. *Calved* July 3, 1918.
Served Aug. 23, 1918. *Calved* June 4, 1919.
Requirement for admission: 360.00 lbs. fat.
Supervised under one day test by Wisconsin Station.

Official Year's Record, Class AA

1918	Milk lbs.	Butter Fat %	Butter Fat lbs.
July 4,	1323.5	4.58	60.62
Aug.,	1626.0	4.63	75.28
Sept.,	1516.8	5.31	80.54
Oct.,	1323.4	5.73	75.83
Nov.,	1096.5	6.02	66.01
Dec.,	1039.1	5.67	58.92
Jan., 1919,	998.1	5.99	59.79
Feb.,	847.1	6.08	51.50
Mar.,	862.7	6.30	54.35
Apr.,	724.8	6.42	46.53
May,	751.1	5.94	44.62
June,	1141.2	5.46	62.31
July 3,	126.3	5.46	6.90
Total	**13376.6**	**5.56**	**743.20**

7379 IMP. POLLY OF ST. CROIX 48272

Sire Beauty's Star R.G.A.S. 2545 P.S.
Sire Cocot II. R.G.A.S. 2007 P.S., A. R.
Dam Jenemies' Beauty II. R.G.A.S. 3496 F.S.
Dam Polly II. of Richmond Cottage R.G.A.S. 4695 F.S.
Sire On Guernsey.
Dam On Guernsey.
Breeder Mrs. B. S. Palot, Island of Guernsey.
Owner Wilkins & Hill, Platteville, Wis.
Born Oct. 24, 1912. *Calved* June 7, 1918.
Served Dec. 7, 1918.
Requirement for admission: 360.00 lbs. fat.
Supervised by Wisconsin Station.

Official Year's Record, Class A

1918	Milk lbs.	Butter Fat %	Butter Fat lbs.
June 14,	556.8	4.35	24.22
July,	993.9	4.80	47.71
Aug.,	944.9	3.70	34.96
Sept.,	788.6	4.75	37.46
Oct.,	675.4	4.59	31.00
Nov.,	557.9	5.05	28.17
Dec.,	517.2	5.08	26.27
Jan., 1919,	567.5	4.91	27.86
Feb.,	480.6	4.86	23.36
Mar.,	515.7	5.12	26.40
Apr.,	470.4	5.04	23.71
May,	494.6	5.01	24.78
June 13,	194.2	5.01	9.73
Total	**7757.7**	**4.71**	**365.63**

7380 ODETTE OF EDGEMOOR 65139

Sire Imp. Itchen May King 25174 A. R.
Sire Imp. Itchen Red Raider 27342.
Dam Itchen Verbena 5501 E.G.H.B.
Dam Imp. Cheminante XI. 55221 A. R. 4389.
Sire Imp. Raymond of the Préel IV. 19235 A. R.
Dam Cheminante X. R.G.A.S. 6288 P.S.
Breeder W. H. Dupee, Santee, Cal.
Owner W. H. Dupee, Santee, Cal.
Born Mar. 22, 1916. *Calved* May 1, 1918.
Served Jan. 2, 1919.
Requirement for admission: 258.70 lbs. fat.
Supervised by California Station.

Official Year's Record, Class G

1918	Milk lbs.	Butter Fat %	Butter Fat lbs.
June 13,	382.2	4.92	18.80
July,	668.0	5.10	34.07
Aug.,	660.0	5.03	33.20
Sept.,	631.0	5.27	33.25
Oct.,	611.8	5.96	36.46
Nov.,	552.2	6.64	36.67
Dec.,	550.0	6.42	35.31
Jan., 1919,	611.2	5.97	36.49
Feb.,	598.2	6.19	37.03
Mar.,	650.2	6.10	39.66
Apr.,	622.7	5.91	36.80
May,	686.8	5.87	40.32
June 12,	276.1	5.87	16.21
Total	**7500.4**	**5.79**	**434.27**

7381 HILLSIDE'S BELLE 55006

Sire Imp. Governor of St. Croix 26358 A. R.
Sire Governor of the Chêne R.G.A.S. 1207 P.S., A. R.
Dam Cissy of the Ponchez I. R.G.A.S. 5021 P.S.
Dam Imp. Rosy des Sages II. 49517.
Sire Nelson of the Simons R.G.A.S. 2371 P.S., A. R.
Dam Rouge des Sages R.G.A.S. 3852 F.S.
Breeder Rundell Bros., Livingston, Wis.
Owner Wilkins & Hill, Platteville, Wis.
Born May 30, 1914. *Calved* June 9, 1918.
Served Mar. 9, 1919.
Requirement for admission: 324.90 lbs. fat.
Supervised by Wisconsin Station.

Official Year's Record, Class C

1918	Milk lbs.	Butter Fat %	Butter Fat lbs.
June 14,	542.1	5.12	27.76
July,	927.4	4.80	44.52
Aug.,	813.7	5.02	40.85
Sept.,	654.0	5.80	37.93
Oct.,	585.7	5.81	34.03
Nov.,	502.2	6.52	32.74
Dec.,	484.1	6.45	31.22
Jan., 1919,	480.8	6.38	30.68
Feb.,	403.9	5.73	23.14
Mar.,	418.2	6.13	25.64
Apr.,	402.3	5.84	23.49
May,	418.5	5.78	24.19
June 13,	169.5	5.78	9.80
Total	**6802.4**	**5.67**	**385.99**

7382 ROSALIE'S MAY ROSE 55427

Sire May Rose King 2d 13130 A. R.
Sire Imp. May Rose King 8336 A. R.
Dam Imp. Secret's Primrose 18907.
Dam Rosalie of Woodend 39337 A. R. 4053.
Sire Imp. Cora's Governor of Chilmark 8971 A. R.
Dam Rosalie of Haddon 14709 A. R. 671.
Breeder Albert C. Loring, Minneapolis, Minn
Owner Albert C. Loring, Minneapolis, Minn.
Born Oct. 10, 1914. *Calved* July 20, 1918.
Served Sept. 6, 1918. *Calved* June 14, 1919.
Requirement for admission: 316.40 lbs. fat.
Supervised by Minnesota Station.

Official Year's Record, Class DD

1918	Milk lbs.	Butter Fat %	Butter Fat lbs.
Aug. 1,	986.2	4.60	45.37
Sept.,	920.6	5.55	51.09
Oct.,	881.2	5.31	46.79
Nov.,	766.8	6.16	47.23
Dec.,	754.3	5.89	44.43
Jan., 1919,	668.8	5.85	39.12
Feb.,	578.1	5.69	32.89
Mar.,	547.9	6.13	33.59
Apr.,	501.6	6.19	31.05
May,	485.5	5.89	28.60
June,*	88.9 435.7	5.89 5.05	5.24 22.00
July 31,	984.7	5.18	51.01
Total	**8600.3**	**5.56**	**478.41**

*6 days dry.

7383 LURA GLENWOOD OF MINOT 57425

Sire Bonnie Fantine's Glenwood 14601 A. R.
Sire Glenwood Chief of Clovernook 11158 A. R.
Dam Bonnie Fantine 17394.
Dam Lura Bettina 29725 A. R. 3128.
Sire Glenwood's Stranford 9386 A. R.
Dam Lura's Last 15728 A. R. 1546.
Breeder E. S. Person, Minot, N. Dak.
Owner E. S. Person, Minot, N. Dak.
Born Jan. 9, 1915. *Calved* July 16, 1918.
Served Mar. 29, 1919.
Requirement for admission: 306.40 lbs. fat.
Supervised under one day test by North Dakota Station.

Official Year's Record, Class D

1918	Milk lbs.	Butter Fat %	Butter Fat lbs.
July 23,	251.6	5.00	12.58
Aug.,	759.4	5.79	43.97
Sept.,	597.2	6.09	36.37
Oct.,	562.6	5.85	32.91
Nov.,	499.2	6.03	30.10
Dec.,	476.7	6.40	30.51
Jan., 1919,	474.9	6.10	28.97
Feb.,	437.5	6.18	27.04
Mar.,	527.3	5.94	31.32
Apr.,	482.8	6.32	30.51
May,	531.9	6.30	33.51
June,	564.7	6.24	35.24
July 22,	381.5	6.44	24.57
Total	**6547.3**	**6.07**	**397.60**

7384 ST. AUSTELL DAFFODIL 84890

Sire Don Diavolo of Linda Vista 23565 A. R.
Sire Jethro's May King of Linda Vista 14591 A. R.
Dam Queen of the Roses 24999 A. R. 1091.
Dam Imp. Jessie of the Hall 28262 A. R. 1586.
Sire Prince of the Hall R.G.A.S. 1913 P. S.
Dam Imp. Lizette of the Hall 28434 A. R. 2435.
Breeder C. G. Parnall, Jackson, Mich.
Owner John C. Haartz, Campton, N. H.
Born Feb. 11, 1916. *Calved*
Served Oct. 4, 1918. *Calved* July 14, 1919.
Requirement for admission: 267.50 lbs. fat.
Supervised by New Hampshire Station.

Official Year's Record, Class GG

1918	Milk lbs.	Butter Fat %	Butter Fat lbs.
Aug. 1,	933.7	4.29	40.06
Sept.,	906.1	4.49	40.68
Oct.,	829.4	4.74	39.31
Nov.,	718.6	5.58	40.10
Dec.,	793.6	5.55	44.04
Jan., 1919,	798.5	5.62	44.88
Feb.,	762.8	5.39	41.11
Mar.,	885.4	5.37	47.55
Apr.,	788.9	6.00	47.33
May,	809.6	4.56	36.92
June,	709.3	5.18	36.74
July 31,*	141.7 303.5	5.18 4.41	7.34 13.38
Total	**9381.1**	**5.11**	**479.44**

*3 days dry, 3 days lacking.

7385 RUBY BLANCHE KING 59768

Sire Charlotte's May King 25522.
Sire Langwater King of France 16724 A. R.
Dam Charlotte B. of Folly Land 24258 A. R. 1288.
Dam King's Ruby 45693.
Sire Langwater King of France 16724 A. R.
Dam Imp. Blanche II. of les Quartiers 32086.
Breeder G. B. Tallman, West Grove, Pa.
Owner Hynicka Bros., Inc., Lebanon, Pa.
Born Mar. 19, 1915. *Calved* Aug. 9, 1918.
Served Nov. 27, 1918.
Requirement for admission: 301.40 lbs. fat.
Supervised by Pennsylvania Station.

Official Year's Record, Class E

1918	Milk lbs.	Butter Fat %	Butter Fat lbs.
Aug. 11,	745.8	3.83	28.56
Sept.,	1276.6	3.83	48.89
Oct.,	1245.7	4.29	53.44
Nov.,	1141.2	4.23	48.27
Dec.,	1100.9	4.19	46.13
Jan., 1919,	1128.7	4.45	50.23
Feb.,	975.4	4.61	44.97
Mar.,	1049.6	4.48	47.02
Apr.,	933.9	4.55	42.49
May,	831.1	5.49	45.63
June,	716.5	4.51	32.31
July,	546.3	6.03	32.94
Aug. 10,	164.2	5.63	9.24
Total	**11855.9**	**4.47**	**530.12**

7386 CASSANDRA OF FALCON'S FLIGHT 57501

Sire Raymond's Pioneer of Lewison 19103 A. R.
Sire Imp. Raymond of the Préel 11353 A. R.
Dam Imp. Pioneer's Busy Bee 21339 A. R. 776.
Dam Founder's Cassifide 37578 A. R. 6313.
Sire Bell-founder 11681 A. R.
Dam Cassifide 17304 A. R. 6105.
Breeder Francis H. Blake, Litchfield, Conn.
Owner B. Austin Cheney, Litchfield, Conn.
Born Dec. 13, 1914. *Calved* July 24, 1918.
Served Jan. 19, 1919.
Requirement for admission: 309.50 lbs. fat.
Supervised by Storrs Station, Conn.

Official Year's Record, Class D

1918	Milk lbs.	Butter Fat %	Butter Fat lbs.
July 27,	155.8	4.60	7.17
Aug.,	1089.1	4.60	50.10
Sept.,	934.5	4.50	42.05
Oct.,	904.5	4.28	38.71
Nov.,	823.9	4.78	39.38
Dec.,	777.4	4.68	36.38
Jan., 1919,	801.7	4.74	38.00
Feb.,	717.7	5.02	36.03
Mar.,	793.7	5.21	41.35
Apr.,	739.6	4.86	35.94
May,	803.4	4.83	38.80
June,	766.8	4.95	37.96
July 26,	615.7	5.55	34.17
Total	**9923.8**	**4.80**	**476.04**

7387 QUEEN'S SMIDGET 54644

Sire Masher's Model 21840.
Sire Imp. Mena's Masher 17604.
Dam Daisy G. of Sunnyside 22957.
Dam Ada Glenwood's Queen 41325.
Sire Lindy's King 18304.
Dam Ada Glenwood Pretor Ada S. 33970.
Breeder F. H. Gambell, Thief River Falls, Minn.
Owner L. S. Meyer, Springfield, Mo.
Born June 11, 1914. *Calved* May 30, 1918.
Served Aug. 9, 1918. *Calved* May 20, 1919.
Requirement for admission: 325.40 lbs. fat.
Supervised by Missouri Station.

Official Year's Record, Class CC

1918	Milk lbs.	Butter Fat %	Butter Fat lbs.
July 1,	942.5	4.43	41.75
Aug.,	821.3	4.22	34.66
Sept.,	729.0	3.95	28.80
Oct.,	707.0	4.55	32.17
Nov.,	623.7	4.62	28.81
Dec.,	589.1	4.98	29.34
Jan., 1919,	574.4	5.09	29.24
Feb.,	447.2	5.67	25.36
Mar.,	428.1	5.35	22.90
Apr.,*	127.8	5.99	7.66
May,**	267.7	4.76	12.74
June 30,	917.8	4.76	43.69
Total	**7175.6**	**4.70**	**337.12**

*14 days dry.
**19 days dry.

7388 IMP. DUCHESS OF THE VILLETTE 31973

Sire Governor of the Chêne R.G.A.S. 1297 P.S., A. R.
Sire Compact R.G.A.S. 1076 P.S.
Dam Richesse du Chêne VIII. R.G.A.S. 4004 P.S.
Dam Imp. Brickfield Beauty of St. Andrew's 41643.
Sire Loyal of the Tertre II. R.G.A.S. 1784 P.S., A. R.
Dam Brickfield Beauty I. R.G.A.S. 6526 P.S.
Breeder E. A. Best, Island of Guernsey.
Owner L. S. Meyer, Springfield, Mo.
Born May 7, 1909. *Calved* May 4, 1918.
Served July 8, 1918. *Calved* Apr. 20, 1919.
Requirement for admission: 360.00 lbs. fat.
Supervised by Missouri Station.

Official Year's Record, Class AA

1918	Milk lbs.	Butter Fat %	Butter Fat lbs.
July 1,	887.3	3.87	34.34
Aug.,	797.2	4.50	35.88
Sept.,	744.1	4.51	33.56
Oct.,	733.0	4.54	33.28
Nov.,	651.0	4.83	31.44
Dec.,	598.4	4.94	29.56
Jan., 1919,	586.9	5.50	32.28
Feb.,	474.7	5.14	24.40
Mar.,	412.3	5.60	23.09
Apr.,*	146.1 231.1	5.50 4.84	8.04 11.19
May,	855.0	4.84	41.38
June 30,	687.7	4.54	31.22
Total	**7804.8**	**4.74**	**369.66**

*7 days dry.

7389 MARSHALL'S FLOWER OF BLOOMINGDALE 52169

Sire Marshall of France 9051 A. R.
Sire Rutila's Sheet Anchor 5701 A. R.
Dam Imp. Bonne et Belle 14455 A. R. 155.
Dam Imp. Flower of Merrivale 31999.
Sire Civilian II. R.G.A.S. 1921 P.S.
Dam Florrie of Palotterie R.G.A.S. 2095 F.S.
Breeder A. H. Marks, Akron, Ohio.
Owner E. W. Oglebay, Elm Grove, W. Va.
Born Sept. 30, 1911. *Calved* Apr. 16, 1918.
Served July 3, 1918. *Calved* Apr. 11, 1919.
Requirement for admission: 360.00 lbs. fat.
Supervised by West Virginia Station.

Official Year's Record, Class AA

1918	Milk lbs.	Butter Fat %	Butter Fat lbs.
Apr. 17,	560.0	4.52	25.31
May,	1442.6	3.63	52.37
June,	1260.1	3.81	48.01
July,	1211.0	3.76	45.53
Aug.,	1092.6	3.97	43.38
Sept.,	995.0	4.77	47.46
Oct.,	723.6	4.27	30.90
Nov.,	560.5	4.66	26.12
Dec.,	496.0	4.53	22.47
Jan., 1919,	439.6	4.90	21.54
Feb.,	342.3	5.19	17.77
Mar.,*	176.6	5.39	9.52
Apr. 16,**	173.8	4.52	7.86
Total	**9473.7**	**4.20**	**398.24**

*14 days dry.
**11 days dry.

7390 LURA HOLLYHOCK 38829

Sire Masher's Sequel 3d 13031 A. R.
Sire Imp. Masher's Sequel 11462 A. R.
Dam Miranda of Grasslands 14125 A. R. 489.
Dam Stranford's Golden Lily 29255.
Sire Glenwood's Stranford 9386 A. R.
Dam Lura Godiva 25243 A. R. 1241.
Breeder Ben Clark, Whitewater, Wis.
Owner E. J. Fruit, Platteville, Wis.
Born Aug. 31, 1911. *Calved* May 5, 1918.
Served Sept. 8, 1918.
Requirement for admission: 360.00 lbs. fat.
Supervised by Wisconsin Station.

Official Year's Record, Class AA

1918	Milk lbs.	Butter Fat %	Butter Fat lbs.
June 1,	1442.0	4.40	63.45
July,	1401.2	4.25	59.55
Aug.,	1326.6	4.54	60.23
Sept.,	1262.8	4.60	58.09
Oct.,	1255.9	4.66	58.52
Nov.,	1135.0	5.20	59.02
Dec.,	1077.9	4.62	49.80
Jan., 1919,	956.2	4.89	46.76
Feb.,	814.9	4.79	39.03
Mar.,	852.0	4.93	42.00
Apr.,	700.5	5.29	37.06
May 31,	572.2	5.72	32.73
Total	**12797.2**	**4.74**	**606.24**

7391 PETUNIA OF EDGEMOOR 67092

Sire Imp. Itchen May King 25174 A. R.
Sire Imp. Itchen Red Raider 27342.
Dam Itchen Verbena 5501 E.G.H.B.
Dam Imp. Primrose of the Héchet 43651 A. R. 3580.
Sire Cocot III. R.G.A.S. 2327 P.S.
Dam Lady Primrose R.G.A.S. 3103 F.S.
Breeder W. H. Dupee, Santee, Cal.
Owner W. H. Dupee, Santee, Cal.
Born May 14, 1916. *Calved* May 11, 1918.
Served Oct. 3, 1918.
Requirement for admission: 250.70 lbs. fat.
Supervised by California Station.

Official Year's Record, Class G

1918	Milk lbs.	Butter Fat %	Butter Fat lbs.
May 17,	406.8	3.70	15.05
June,	868.8	3.70	32.15
July,	871.6	4.18	36.43
Aug.,	847.6	4.45	37.72
Sept.,	783.5	4.73	37.06
Oct.,	759.1	4.42	33.55
Nov.,	573.2	6.07	34.79
Dec.,	562.6	5.58	31.39
Jan., 1919,	612.2	5.09	31.16
Feb.,	581.9	6.61	38.46
Mar.,	608.3	5.65	34.37
Apr.,	382.2	5.62	21.48
May 16,	284.9	5.62	16.01
Total	**8142.7**	**4.91**	**399.62**

7392 VIOLA OF EDGEMOOR 67086

Sire Imp. Itchen May King 25174 A. R.
Sire Imp. Itchen Red Raider 27342.
Dam Itchen Verbena 5501 E.G.H.B.
Dam Imp. Violet of Tol Val 43621 A. R. 3151.
Sire Imp. Alderney Raymond 26357 A. R.
Dam Betsey of Tol Val R.A.A.S. 582 F.S.
Breeder W. H. Dupee, Santee, Cal.
Owner W. H. Dupee, Santee, Cal.
Born Apr. 18, 1916. *Calved* Apr. 27, 1918.
Served May 11, 1919.
Requirement for admission: 254.80 lbs. fat.
Supervised by California Station.

Official Year's Record, Class G

1918	Milk lbs.	Butter Fat %	Butter Fat lbs.
June 1,	812.0	4.25	34.51
July,	779.0	4.25	33.11
Aug.,	739.8	4.29	31.74
Sept.,	668.7	4.22	28.22
Oct.,	655.8	4.86	31.87
Nov.,	620.4	4.95	30.71
Dec.,	595.0	4.76	28.32
Jan., 1919,	632.3	4.60	29.09
Feb.,	629.9	5.04	31.75
Mar.,	894.6	4.49	40.17
Apr.,	812.6	4.97	40.39
May 31,	754.5	4.73	35.69
Total	**8594.6**	**4.60**	**395.57**

7393 SUSETTE OF EDGEMOOR 67091

Sire Imp. Itchen May King 25174 A. R.
Sire Imp. Itchen Red Raider 27342.
Dam Itchen Verbena 5501 E.G.H.B.
Dam Lura's Josephine of Edgemoor 52577 A. R. 5326.
Sire May King's Vrangue of Ingleside 15430 A. R.
Dam Mambrino's Lura 31577 A. R. 2658.
Breeder W. H. Dupee, Santee, Cal.
Owner W. H. Dupee, Santee, Cal.
Born May 11, 1916. *Calved* Apr. 7, 1918.
Served Sept. 1, 1918.
Requirement for admission: 251.40 lbs. fat.
Supervised by California Station.

Official Year's Record, Class G

1918	Milk lbs.	Butter Fat %	Butter Fat lbs.
May 21,	244.4	5.01	12.24
June,	649.9	5.01	32.56
July,	666.3	5.04	33.58
Aug.,	588.7	5.47	32.20
Sept.,	619.8	5.75	35.64
Oct.,	605.9	6.34	38.41
Nov.,	557.5	5.96	33.23
Dec.,	573.0	5.47	31.34
Jan., 1919,	628.7	5.90	37.09
Feb.,	637.7	5.80	36.99
Mar.,	709.4	5.70	40.44
Apr.,	687.0	5.92	40.67
May 20,	455.7	5.92	26.98
Total	**7624.0**	**5.66**	**431.37**

7394 MERRY MAIDEN OF EDGEMOOR 65140

Sire Imp. Itchen May King 25174 A. R.
Sire Imp. Itchen Red Raider 27342.
Dam Itchen Verbena 5501 E.G.H.B.
Dam Lilyvale's Pencoyd Polly 42433 A. R. 4312.
Sire Imp. Golden Secret of Lilyvale 10028 A. R.
Dam Imp. Pretty Polly VI. 19664 A. R. 984.
Breeder W. H. Dupee, Santee, Cal.
Owner W. H. Dupee, Santee, Cal.
Born Mar. 29, 1916. *Calved* May 3, 1918.
Served Oct. 1, 1918.
Requirement for admission: 254.60 lbs. fat.
Supervised by California Station.

Official Year's Record, Class G

1918	Milk lbs.	Butter Fat %	Butter Fat lbs.
May 10,	506.4	4.13	20.91
June,	686.7	4.64	31.86
July,	624.9	5.10	31.87
Aug.,	597.7	4.99	29.83
Sept.,	517.1	5.81	30.04
Oct.,	517.7	5.86	30.34
Nov.,	409.4	6.20	25.38
Dec.,	478.4	6.26	29.95
Jan., 1919,	515.5	6.38	32.89
Feb.,	548.1	6.20	33.98
Mar.,	484.0	6.00	29.04
Apr.,	221.2	6.50	14.38
May 9,	93.0	6.50	6.05
Total	**6200.1**	**5.59**	**346.52**

7395 IMP. CHARMANTE OF THE GRANDES CAPELLES 28331

Sire Imp. Masher's Sequel 11462 A. R.
Sire Imp. France's Masher 2d 7248 A. R.
Dam Imp. Lena from the Isle 14015.
Dam Charmante of Anneville R.G.A.S. 2427 F.S.
Sire On Guernsey.
Dam On Guernsey.
Breeder O. de L. Robilliard, Island of Guernsey.
Owner H. G. Foster, Tomahawk, Wis.
Born Apr. 10, 1907. *Calved* Feb. 10, 1918.
Served June 11, 1918.
Requirement for admission: 360.00 lbs. fat.
Supervised by Wisconsin Station.

Official Year's Record, Class A

1918	Milk lbs.	Butter Fat %	Butter Fat lbs.
Feb. 15,*	520.0	4.06	21.11
Mar.,*	1170.4	4.06	47.52
Apr.,*	962.9	4.15	39.96
May,	1116.3	3.54	39.52
June,	1154.3	4.02	46.40
July,	952.6	3.62	34.48
Aug.,	804.8	4.18	33.64
Sept.,	810.6	4.59	37.21
Oct.,	792.4	4.24	33.60
Nov.,	503.4	5.55	27.94
Dec.,	305.0	5.37	16.38
Jan., 1919,	257.7	5.17	13.32
Feb. 14,	54.6	5.17	2.82
Total	**9405.0**	**4.19**	**393.90**

*1 day test.

7396 BESS OF KOSHKONONG PLACE 3d 65124

Sire Giltedge of Koshkonong Place 21989 A. R.
Sire Imp. Masher of Sarnia 19167 A. R.
Dam Imp. Galaxy's Pride of Koshkonong Place 35637 A. R. 2174.
Dam Imp. Bess of Koshkonong Place 35640 A. R. 3354.
Sire Golden Noble II. R.G.A.S. 1836 P.S., A. R.
Dam Imp. Rose des Ruettes 44100 A. R. 4639.
Breeder A. R. Hoard, Fort Atkinson, Wis.
Owner A. R. Hoard, Fort Atkinson, Wis.
Born Feb. 8, 1916. *Calved* Aug. 13, 1918.
Served Mar. 5, 1919.
Requirement for admission: 269.40 lbs. fat.
Supervised by Wisconsin Station.

Official Year's Record, Class F

1918	Milk lbs.	Butter Fat %	Butter Fat lbs.
Aug. 17,	455.1	3.72	16.93
Sept.,	1033.8	3.74	38.66
Oct.,	1078.0	4.03	43.44
Nov.,	1035.3	3.79	39.24
Dec.,	1024.1	3.98	40.76
Jan., 1919,	1004.6	4.09	41.09
Feb.,	863.8	4.00	34.55
Mar.,	936.1	4.16	38.94
Apr.,	890.8	4.01	35.72
May,	929.3	4.16	38.66
June,	757.9	4.22	31.98
July,	630.7	5.62	35.45
Aug. 16,	347.6	4.66	16.20
Total	**10987.1**	**4.11**	**451.62**

7397 MEMENTO'S SNOWDROP 63440

Sire Imp. Cherry's Memento of Iowa 27562 A.R.
Sire Flora's Raymond 2585 E.G.H.B., R.G.A.S. 2914 P.S., A. R.
Dam Imp. Hayes Golden Cherry 3d 44965.
Dam Imp. Hayes Snowdrop 7th 53142.
Sire Imp. Hayes Cherub 2d 25147 A. R.
Dam Imp. Snowdrop 2d 67853.
Breeder W. W. Marsh, Waterloo, Iowa.
Owner William M. Hurley, Rockland, Mass.
Born Dec. 15, 1915. *Calved* July 21, 1918.
Served Nov. 22, 1918.
Requirement for admission: 273.30 lbs. fat.
Supervised by Massachusetts Station.

Official Year's Record, Class F

1918	Milk lbs.	Butter Fat %	Butter Fat lbs.
Aug. 1,	868.2	4.19	36.38
Sept.,	831.3	4.10	34.08
Oct.,	828.2	4.36	36.11
Nov.,	720.6	4.69	33.80
Dec.,	689.7	5.11	35.24
Jan., 1919,	654.5	4.93	32.27
Feb.,	598.6	5.24	31.37
Mar.,	704.7	5.20	36.64
Apr.,	686.2	5.09	34.93
May,	720.3	4.88	35.15
June,	653.2	5.09	33.25
July 31,	620.0	5.43	33.67
Total	**8575.5**	**4.81**	**412.89**

7398 GEM OF SARNIA 69084

Sire Jessy Rose's Pride of Iowa 23955 A. R.
Sire Dairymaid's Pride of Iowa 14941 A. R.
Dam Imp. Jessy Rose X. 28373 A. R. 1855.
Dam Imp. Doreen of Sarnia 35876 A. R. 2954.
Sire Masher R.A.A.S. 63 F.S., A. R.
Dam Doreen R.A.A.S. 486 F.S.
Breeder Charles L. Hill, Rosendale, Wis.
Owner Charles L. Hill, Rosendale, Wis.
Born Aug. 25, 1916. *Calved* June 19, 1918.
Served Aug. 17, 1918. *Calved* June 1, 1919.
Requirement for admission: 250.50 lbs. fat.
Supervised under one day test by Wisconsin Station.

Official Year's Record, Class GG

1918	Milk lbs.	Butter Fat %	Butter Fat lbs.
June 21,	241.2	3.54	8.54
July,	741.2	3.54	26.24
Aug.,	737.9	4.32	31.88
Sept.,	718.5	4.21	30.25
Oct.,	691.8	4.48	30.99
Nov.,	596.4	4.44	26.48
Dec.,	706.0	4.26	30.08
Jan., 1919,	674.1	4.50	30.33
Feb.,	589.1	4.86	28.63
Mar.,	525.6	4.61	24.23
Apr.,*	191.7	4.61	8.84
May,	Dry.		
June 20,	673.4	4.89	32.93
Total	**7086.9**	**4.37**	**309.42**

*7 days dry.

7399 INA'S GRACE 49724

Sire King of Chilmark 20798 A. R.
Sire Archer of Chilmark 13376 A. R.
Dam Imp. Antoinette's Queen's Prize VII. 16010 A. R. 497.
Dam Ina Prairie Bell 21711.
Sire Christie of Mt. Vernon 6956 A. R.
Dam Witch of Endor 17986.
Breeder R. H. L. Chichester, Fredericksburg, Va.
Owner R. H. L. Chichester, Fredericksburg, Va.
Born Jan. 24, 1914. *Calved* Aug. 5, 1918.
Served Jan. 8, 1919.
Requirement for admission: 343.00 lbs. fat.
Supervised under one day test by Virginia Station.

Official Year's Record, Class B

1918	Milk lbs.	Butter Fat %	Butter Fat lbs.
Aug. 8,	935.9	5.14	48.11
Sept.,	1383.7	5.33	73.75
Oct.,	1344.5	5.51	74.08
Nov.,	1264.9	5.57	70.45
Dec.,	1228.1	5.67	69.63
Jan., 1919,	1117.8	6.20	69.30
Feb.,	1008.7	6.08	61.33
Mar.,	1106.2	5.80	64.16
Apr.,	1034.1	6.09	62.98
May,	1044.4	5.89	61.52
June,	897.0	5.69	51.04
July,	927.3	6.04	56.01
Aug. 7,	209.9	6.04	12.68
Total	**13502.5**	**5.74**	**775.04**

7400 LORETTE OF PAULINE'S WOOD 54590

Sire Prince Frederick 22355.
Sire Imp. Gay Lad II. du Braye 12649 A. R.
Dam Jeweller's Fantine 14714.
Dam Augusta's Lily 16912 A. R. 759.
Sire Lily Ella's Jeweller 5417 A. R.
Dam Augusta H. 9173.
Breeder August H. Vogel, Milwaukee, Wis.
Owner August H. Vogel, Milwaukee, Wis.
Born Aug. 24, 1914. *Calved* June 17, 1918.
Served Jan. 29, 1919.
Requirement for admission: 316.60 lbs. fat.
Supervised by Wisconsin Station.

Official Year's Record, Class D

1918	Milk lbs.	Butter Fat %	Butter Fat lbs.
June 17,	365.8	3.77	13.79
July,	1139.7	3.77	42.97
Aug.,	1094.3	4.12	45.09
Sept.,	1039.6	4.77	49.59
Oct.,	936.6	5.46	51.14
Nov.,	916.5	4.46	40.88
Dec.,	916.4	4.81	44.08
Jan., 1919,	861.3	4.87	41.95
Feb.,	757.9	5.23	39.64
Mar.,	882.3	4.89	43.14
Apr.,	854.8	5.00	42.74
May,	852.6	5.37	45.78
June 16,	422.9	4.98	21.06
Total	**11040.7**	**4.73**	**521.85**

7401 STOCKBRIDGE CHARM 53331

Sire Son of Masher's Sequel 20894 A. R.
Sire Imp. Masher's Sequel 11462 A. R.
Dam Lady Rotha 2d 9960.
Dam Stockbridge Julietta 21210.
Sire Flash of Fire 8396.
Dam Donna Julia 11875.
Breeder Charles McBurney, Stockbridge, Mass.
Owner Henry McBurney, Stockbridge, Mass.
Born Nov. 21, 1913. *Calved* July 4, 1918.
Served Nov. 30, 1918.
Requirement for admission: 346.30 lbs. fat.
Supervised by Massachusetts Station.

Official Year's Record, Class B

1918	Milk lbs.	Butter Fat %	Butter Fat lbs.
July 8,	632.2	5.67	35.85
Aug.,	796.6	5.07	40.39
Sept.,	716.6	4.90	35.11
Oct.,	609.2	5.53	33.69
Nov.,	565.5	5.30	29.97
Dec.,	561.4	5.91	33.18
Jan., 1919,	510.0	6.00	30.60
Feb.,	439.9	4.96	21.82
Mar.,	434.6	6.01	26.12
Apr.,	374.1	6.10	22.82
May,	308.7	6.42	19.82
June,	213.1	7.34	15.64
July 7,	26.3	7.34	1.93
Total	**6188.2**	**5.61**	**346.94**

7402 LINA OF ROSSBOURG 70752

Sire Procida's Masher 16691 A. R.
Sire Masher's Masher 13147.
Dam Procida 21914 A. R. 751.
Dam Elfleda of Haddon 36575 A. R. 3668.
Sire Glenwood's Masher of Haddon 15529 A. R.
Dam Glenwood Girl 4th's Daughter 24676.
Breeder Maryland Agricultural Experiment Station, College Park, Md.
Owner Maryland Agricultural Experiment Station, College Park, Md.
Born Aug. 9, 1916. *Calved* Aug. 5, 1918.
Served Feb. 20, 1919.
Requirement for admission: 250.50 lbs. fat.
Supervised by Maryland Station.

Official Year's Record, Class G

1918	Milk lbs.	Butter Fat %	Butter Fat lbs.
Aug. 10,	469.7	3.73	17.52
Sept.,	690.8	3.74	25.84
Oct.,	720.8	4.25	30.63
Nov.,	658.5	4.24	27.92
Dec.,	596.8	4.19	25.01
Jan., 1919,	648.2	4.77	30.92
Feb.,	624.5	4.32	26.98
Mar.,	687.7	4.82	33.15
Apr.,	645.7	4.58	29.57
May,	596.3	5.09	30.35
June,	529.9	4.84	25.65
July,	472.3	4.89	23.10
Aug. 9,	134.3	5.24	7.04
Total	**7475.5**	**4.46**	**333.68**

7403 MORNING GLORY OF APPLETREE POINT 72632

Sire Royal of Elm Bank 22109.
Sire Raymond J. 13213.
Dam Belle's Dassa 22596.
Dam Maude Adams of Folly Land 37230 A. R. 6633.
Sire Patience W.'s Goldheels of Elmhurst 14256.
Dam Lady Charlotte of Folly Land 30533.
Breeder Edwin F. Nash, Burlington, Vt.
Owner Urban A. Woodbury II., Burlington, Vt.
Born Feb. 29, 1916. *Calved* Apr. 4, 1918.
Served July 25, 1918.
Requirement for admission: 254.10 lbs. fat.
Supervised by Vermont Station.

Official Year's Record, Class G

1918	Milk lbs.	Butter Fat %	Butter Fat lbs.
Apr. 6,	674.7	6.34	42.78
May,	937.6	3.94	36.94
June,	907.5	4.19	38.02
July,	734.1	5.16	37.88
Aug.,	634.2	4.36	27.65
Sept.,	535.7	4.62	24.75
Oct.,	582.7	4.69	27.33
Nov.,	551.4	4.64	25.58
Dec.,	524.7	5.15	27.02
Jan., 1919,	566.8	5.16	29.25
Feb.,	524.6	5.27	27.65
Mar.,	524.3	5.61	29.41
Apr. 5,	86.5	5.61	4.85
Total	**7784.8**	**4.87**	**379.11**

7404 IMP. BRUNETTE OF LES NICOLLES 78860

Sire Imp. Honoria's Sequel II. 40668 A. R.
Sire Imp. Clara's Sequel 29414 A. R.
Dam Sequel's Honoria R.G.A.S. 6722 P.S.
Dam Brunette of the Duvaux R.G.A.S. 4259 F.S.
Sire On Guernsey.
Dam On Guernsey.
Breeder A. Priaulx, Island of Guernsey.
Owner New Castle County Workhouse, Marshallton, Del.
Born May 8, 1916. *Calved* June 22, 1918.
Served May 30, 1919.
Requirement for admission: 258.40 lbs. fat.
Supervised by Delaware Station.

Official Year's Record, Class G

1918	Milk lbs.	Butter Fat %	Butter Fat lbs.
July 27,	123.2	4.72	5.82
Aug.,	697.2	4.72	32.91
Sept.,	718.6	5.00	35.93
Oct.,	709.5	5.45	38.67
Nov.,	742.5	4.62	34.30
Dec.,	622.5	5.31	33.05
Jan., 1919,	640.1	5.25	33.61
Feb.,	551.7	5.63	31.06
Mar.,	537.9	5.72	30.77
Apr.,	507.0	5.80	29.41
May,	536.8	4.96	26.63
June,	525.8	5.19	27.29
July 26,	254.9	5.19	13.23
Total	**7167.7**	**5.20**	**372.68**

7405 IDA MAY'S MABEL 66320

Sire Spread Eagle 20915 A. R.
Sire Old Abe 16631 A. R.
Dam Matin Belle 2d 25965 A. R. 1523.
Dam Ida May of Taylor 49953.
Sire Guialdo 16111.
Dam Miss Peaches 41143.
Breeder James Mulry, Taylor, Wis.
Owner W. Scott Davis, Granton, Wis.
Sold Jan. 13, 1919 to R. P. Guptill, Elcho, Wis.
Born Mar. 10, 1916. *Calved* June 24, 1918.
Served Mar. 25, 1919.
Requirement for admission: 261.30 lbs. fat.
Supervised by Wisconsin Station.

Official Year's Record, Class G

1918	Milk lbs.	Butter Fat %	Butter Fat lbs.
June 27,	153.7	4.04	6.21
July,	1211.5	4.04	48.94
Aug.,	977.5	4.00	39.10
Sept.,	925.0	4.60	42.55
Oct.,	830.5	4.99	41.44
Nov.,	688.7	5.32	36.64
Dec.,	560.4	5.18	29.03
Jan., 1919,	690.2	5.22	36.03
Feb.,	838.1	4.78	40.06
Mar.,	890.8	4.81	42.85
Apr.,	840.6	4.75	39.93
May,	913.9	4.87	44.51
June 26,	813.9	5.28	42.97
Total	**10334.8**	**4.74**	**490.26**

7406 DAISY HALE 47079

Sire Auramal 18841.
Sire Malcolm of Knollwood 11607.
Dam Golden Aura 21529.
Dam Duchess Hale 46456.
Sire Huguenot 11529.
Dam Lady Hale 23177.
Breeder Albert Pick, Gray's Lake, Ill.
Owner R. P. Guptill, Elcho, Wis.
Born Aug. 27, 1913. *Calved* July 10, 1918.
Served Feb. 22, 1919.
Requirement for admission: 355.30 lbs. fat.
Supervised by Wisconsin Station.

Official Year's Record, Class B

1918	Milk lbs.	Butter Fat %	Butter Fat lbs.
July 12,	662.6	4.66	30.88
Aug.,	924.6	4.94	45.68
Sept.,	810.2	6.19	50.15
Oct.,	692.8	5.84	40.46
Nov.,	592.4	7.08	41.94
Dec.,	552.7	6.83	37.75
Jan., 1919,	501.0	6.92	34.67
Feb.,	367.0	6.61	24.26
Mar.,	320.8	6.98	22.39
Apr.,	302.7	7.04	21.31
May,	315.7	6.89	21.75
June,	295.9	7.30	21.60
July 11,	104.7	7.30	7.64
Total	**6443.1**	**6.22**	**400.48**

7407 PRINCE'S RUSHBROOKE 29010

Sire May Rose Prince 9343 A. R.
Sire Imp. May Rose King 8336 A. R.
Dam Imp. Cambrian Princess 14446 A. R. 87.
Dam Imp. Rushbrooke 19670.
Sire Scottie of the Gâchères R.G.A.S. 1353 P.S., A. R.
Dam Nesta 2d R.G.A.S. 2821 P.S.
Breeder R. V. Lindabury, Bernardsville, N. J.
Owner George F. Ebert, Phoenixville, Pa.
Born Aug. 12, 1909. *Calved* June 30, 1918.
Served Feb. 17, 1919.
Requirement for admission: 360.00 lbs. fat.
Supervised by Pennsylvania Station.

Official Year's Record, Class A

1918	Milk lbs.	Butter Fat %	Butter Fat lbs.
July 6,	1076.0	3.53	37.98
Aug.,	1180.6	4.00	47.22
Sept.,	926.6	5.43	50.31
Oct.,	759.8	4.97	37.76
Nov.,	728.0	4.79	34.87
Dec.,	799.3	4.71	37.65
Jan., 1919,	832.1	4.45	37.03
Feb.,	696.7	5.59	38.95
Mar.,	735.4	4.67	34.34
Apr.,	726.8	5.26	38.23
May,	686.7	4.23	29.05
June,	475.3	4.59	21.82
July 5,	84.9	4.59	3.90
Total	**9708.2**	**4.63**	**449.11**

7408 VALENTINA OF BURKEVILLE 63040

Sire Infrangible of Oak Ridge 29037 A. R.
Sire Imp. Aimable of the Isle 18373 A. R.
Dam Joseph's Pride of Alfalfa Farms 31049 A. R. 2391.
Dam Valentina 26346 A. R. 5774.
Sire Golden Heir Apparent 12611 A. R.
Dam Kate D. 26345.
Breeder H. E. Boswell, Burkeville, Va.
Owner H. E. Boswell, Burkeville, Va.
Born Dec. 20, 1915. *Calved* July 5, 1918.
Served Dec. 21, 1918.
Requirement for admission: 270.30 lbs. fat.
Supervised under one day test by Virginia Station.

Official Year's Record, Class F

1918	Milk lbs.	Butter Fat %	Butter Fat lbs.
July 7,	547.8	5.00	27.39
Aug.,	701.2	5.69	39.90
Sept.,	612.5	5.97	36.57
Oct.,	560.0	6.24	34.94
Nov.,	532.8	6.27	33.41
Dec.,	507.5	7.08	35.93
Jan., 1919,	476.0	7.17	34.13
Feb.,	422.3	6.50	27.45
Mar.,	471.8	7.05	33.26
Apr.,	481.7	6.79	32.71
May,	516.4	7.30	37.70
June,	461.1	6.99	32.23
July 6,	88.4	6.99	6.18
Total	**6379.5**	**6.46**	**411.80**

7409 FANNIE OF PENCOYD 62131

Sire Imp. Golden Secret of Lilyvale 10028 A. R.
Sire Imp. Golden Secret 12599 A. R.
Dam Imp. Lady Beatrice of Lilyvale 18526.
Dam Lilac of Pencoyd 20577 A. R. 898.
Sire Glenwood's Main Stay 16th 9384 A. R.
Dam Misplace 7586 A. R. 465.
Breeder T. W. & I. W. Roberts, Bala, Pa.
Owner T. W. & I. W. Roberts, Bala, Pa.
Born Nov. 25, 1915. *Calved* May 24, 1918.
Served Dec. 18, 1918.
Requirement for admission: 272.20 lbs. fat.
Supervised by Pennsylvania Station.

Official Year's Record, Class F

1918	Milk lbs.	Butter Fat %	Butter Fat lbs.
July 1,	1266.5	3.53	44.71
Aug.,	1148.4	3.88	44.56
Sept.,	1118.8	3.98	44.53
Oct.,	1025.0	5.10	52.28
Nov.,	932.7	5.40	50.37
Dec.,	942.5	5.91	55.70
Jan., 1919,	887.2	5.96	52.88
Feb.,	784.8	5.81	45.60
Mar.,	845.6	5.88	49.72
Apr.,	702.2	6.42	45.08
May,	734.0	6.08	44.63
June 30,	682.1	5.77	39.36
Total	**11669.8**	**5.14**	**569.42**

7410 IMP. DONNINGTON GOLDIE 7th 75500

Sire Golden Noble 5th 2752 E.G.H.B., A. R.
Sire Golden Noble 1930 E.G.H.B., Golden Noble of the Briquet R.G.A.S. 2033 P.S.
Dam Muriel 12th 5250 E.G.H.B.
Dam Donnington Goldie 6854 E.G.H.B.
Sire Roland of Seaview 11th 1710 E.G.H.B., A. R.
Dam Donnington Violet 5089 E.G.H.B.
Breeder Arthur C. Harris, England.
Owner Henry M. Sage, Albany, N. Y.
Born Dec. 28, 1915. *Calved* May 18, 1918.
Served Oct. 17, 1918.
Requirement for admission: 268.90 lbs. fat.
Supervised by Cornell Station, N. Y.

Official Year's Record, Class F

1918	Milk lbs.	Butter Fat %	Butter Fat lbs.
July 1,	1072.1	4.25	45.56
Aug.,	1016.8	4.39	44.64
Sept.,	949.6	4.65	44.16
Oct.,	862.9	5.05	43.58
Nov.,	802.5	5.21	41.81
Dec.,	803.0	5.11	41.03
Jan., 1919,	766.9	5.37	41.18
Feb.,	678.9	5.31	36.05
Mar.,	770.6	5.27	40.61
Apr.,	759.3	5.60	42.52
May,	767.3	5.23	40.13
June 30,	611.9	6.07	37.14
Total	**9861.8**	**5.05**	**498.41**

7411 IMP. OSCEOLA MONICA 69254

Sire Deanie's Squire R.G.A.S. 2734 P.S., A. R.
Sire Alderney II. R.G.A.S. 2215 P.S., A. R.
Dam Deanie XII. R.G.A.S. 4699 P.S.
Dam Tourterelle I. R.G.A.S. 5783 P.S.
Sire Pas Mal IV. R.G.A.S. 945 P.S.
Dam Tourterelle R.G.A.S. 1993 F.S.
Breeder T. R. Gallienne, Island of Guernsey.
Owner Frank J. Quinn, Peoria, Ill.
Born Nov. 25, 1912. *Calved* July 2, 1918.
Served Oct. 26, 1918.
Requirement for admission: 360.00 lbs. fat.
Supervised under one day test by Illinois Station.

Official Year's Record, Class A

1918	Milk lbs.	Butter Fat %	Butter Fat lbs.
July 5,	748.9	4.22	31.61
Aug.,	684.6	4.38	29.99
Sept.,	650.9	5.27	34.30
Oct.,	621.6	5.95	36.98
Nov.,	551.8	6.20	34.21
Dec.,	458.9	5.97	27.40
Jan., 1919,	548.1	6.26	34.31
Feb.,	451.8	5.14	23.22
Mar.,	448.8	5.73	25.72
Apr.,	458.0	5.93	27.16
May,	494.6	6.54	32.35
June,	427.5	5.97	25.52
July 4,	55.0	5.97	3.28
Total	**6600.5**	**5.55**	**366.05**

7412 IMP. SEQUEL'S ROSEBUD OF MARA ALVA 68138

Sire Imp. Honoria's Sequel II. 40668 A. R.
Sire Imp. Clara's Sequel 29414 A. R.
Dam Sequel's Honoria R.G.A.S. 6722 P.S.
Dam Rose of the Vallées R.G.A.S. 4339 F.S.
Sire On Guernsey.
Dam On Guernsey.
Breeder J. Nicolle, Island of Guernsey.
Owner Grant White, West Glover, Vt.
Born Feb. 25, 1916. *Calved* June 14, 1918.
Served Aug. 21, 1918. *Calved* May 19, 1919.
Requirement for admission: 261.60 lbs. fat.
Supervised by Vermont Station.

Official Year's Record, Class GG

1918	Milk lbs.	Butter Fat %	Butter Fat lbs.
June 17,	352.9	4.02	14.19
July,	763.0	4.02	30.67
Aug.,	693.0	4.16	28.83
Sept.,	519.9	5.00	26.00
Oct.,	542.3	4.83	26.19
Nov.,	484.9	4.66	22.60
Dec.,	470.4	4.81	22.63
Jan., 1919,	455.6	5.26	23.96
Feb.,	408.8	5.30	21.67
Mar.,	392.2	5.37	21.06
Apr.,*	154.1	6.01	9.26
May,**	254.6	4.57	11.64
June 16,	429.9	4.57	19.65
Total	**5921.6**	**4.70**	**278.35**

*11 days dry.
**18 days dry, 3 days lacking.

7413 NIOLA 68814

Sire Ne Plus Ultra 15265 A. R.
Sire Dolly Dimple's May King of Langwater 12997 A. R.
Dam Imp. Itchen Daisy 3d 15630 A. R. 100.
Dam Adieno 3d 34591.
Sire May Rose King 3d 13449 A. R.
Dam Imp. Adieno 18894 A. R. 1873.
Breeder J. L. Hope, Madison, N. J.
Owner H. G. Haskell, Cossart, Pa.
Born Apr. 10, 1916. *Calved* June 24, 1918.
Served Oct. 25, 1918.
Requirement for admission: 260.30 lbs. fat.
Supervised by Pennsylvania Station.

Official Year's Record, Class GG

1918	Milk lbs.	Butter Fat %	Butter Fat lbs.
July 18,	383.9	3.66	14.05
Aug.,	796.7	5.21	41.51
Sept.,	724.2	5.32	38.53
Oct.,	704.7	4.68	32.98
Nov.,	657.0	5.23	34.36
Dec.,	666.6	5.29	35.26
Jan., 1919,	677.9	5.13	34.78
Feb.,	608.9	5.09	30.99
Mar.,	573.0	5.47	31.34
Apr.,	521.7	5.85	30.52
May,	576.9	5.34	30.81
June,	529.7	5.47	28.97
July 17,	149.6	5.47	8.18
Total	**7570.8**	**5.18**	**392.28**

7414 FLOSSETTA 83208

Sire Gentleman Blay 29321 A. R.
Sire Marlin Edmund 21378.
Dam Rosa of Stockbridge 34670.
Dam Flossie Gypson 51418.
Sire Marlin Edmund 21378.
Dam Lotina Gypson 39378.
Breeder John F. Bloom, Fisk, Wis.
Owner Burg Bros., Peebles, Wis.
Born Mar. 5, 1916. *Calved* Apr. 23, 1918.
Served July 14, 1918. *Calved* Apr. 29, 1919.
Requirement for admission: 262.20 lbs. fat.
Supervised under one day test by Wisconsin Station.

Official Year's Record, Class GG

1918	Milk lbs.	Butter Fat %	Butter Fat lbs.
July 1,	585.3	4.80	28.09
Aug.,	504.6	3.97	20.03
Sept.,	456.7	5.00	22.84
Oct.,	464.3	4.35	20.20
Nov.,	491.8	4.79	23.56
Dec.,	500.2	4.64	23.21
Jan., 1919,	500.3	4.55	22.76
Feb.,	395.1	4.53	17.90
Mar.,	392.8	5.09	19.99
Apr.,*	194.9	5.50	10.72
May,	691.6	4.66	32.23
June 30,	747.5	4.14	30.95
Total	**5925.1**	**4.60**	**272.48**

*2 days dry.

7415 BEATRICE B. OF WAYLAND 56611

Sire Cosy's Masher 14124.
Sire Imp. Beechwood's Pride 9550 A. R.
Dam Cosy Anchor 21731.
Dam Leah of Ledyard 20596.
Sire Rutila's Gold Basis 5625 A. R.
Dam Golden Lena 5747 A. R. 404.
Breeder Stanley E. Ruckle, Bloomsburg, Pa.
Owner Stanley E. Ruckle, Bloomsburg, Pa.
Born Mar. 13, 1912. *Calved* Apr. 30, 1918.
Served Nov. 25, 1918.
Requirement for admission: 360.00 lbs. fat.
Supervised under one day test by Pennsylvania Station.

Official Year's Record, Class A

1918	Milk lbs.	Butter Fat %	Butter Fat lbs.
May 6, P. M.,	872.6	4.99	43.54
June,	1124.9	4.99	56.13
July,	1068.9	4.82	51.52
Aug.,	826.4	4.69	38.76
Sept.,	914.4	4.56	41.70
Oct.,	839.7	4.85	40.73
Nov.,	802.4	6.06	48.63
Dec.,	720.0	6.43	46.30
Jan., 1919,	672.0	6.64	44.62
Feb.,	598.6	6.08	36.39
Mar.,	662.4	6.17	40.87
Apr.,	632.1	5.83	36.85
May 6, M.,	109.3	5.87	6.42
Total	**9843.7**	**5.41**	**532.46**

7416 DOLLY BONITO 61100

Sire Langwater Stars and Stripes 21872 A. R.
Sire Imp. King of the May 9001 A. R.
Dam Dolly Dimple 19144 A. R. 628.
Dam Bonito of Brookmead 34606 A. R. 2316.
Sire Imp. Beechwood's Pride 9550 A. R.
Dam Bonito of Pamlico 24575.
Breeder Frank Graham Thomson, Devon, Pa.
Owner Colorado Agricultural College, Fort Collins, Colo.
Born Oct. 18, 1914. *Calved* June 18, 1918.
Served May 23, 1919
Requirement for admission: 311.70 lbs. fat.
Supervised by Colorado Station.

Official Year's Record, Class D

1918	Milk lbs.	Butter Fat %	Butter Fat lbs.
June 23,	230.6	5.91	13.63
July,	1087.6	4.90	53.29
Aug.,	1072.6	4.29	46.01
Sept.,	956.9	4.57	43.73
Oct.,	885.6	4.30	38.08
Nov.,	725.7	5.30	38.46
Dec.,	742.5	4.92	36.53
Jan., 1919,	729.1	4.70	34.27
Feb.,	695.0	4.75	33.01
Mar.,	732.4	5.20	38.08
Apr.,	754.3	4.67	35.23
May,	834.8	4.73	39.49
June 22,	597.1	4.53	27.05
Total	**10044.2**	**4.75**	**476.86**

7417 PRIMROSE OF HOMESTEAD 71399

Sire Imp. Governor's Paget 26188 A. R.
Sire Governor of the Chêne R.G.A.S. 1297 P.S., A. R.
Dam Lady Paget I. R.G.A.S. 5590 P. S.
Dam Golden Violet of Homestead 45356 A. R. 4540.
Sire Raymond of Homestead 18063 A. R.
Dam Imp. Dairy Maid II. of the Grée 31682 A. R. 3390.
Breeder W. G. Jamison & Sons, Appleton, Wis.
Owner W. G. Jamison & Sons, Appleton, Wis.
Born Aug. 14, 1916. *Calved* July 15, 1918.
Served Dec. 26, 1918.
Requirement for admission: 250.50 lbs. fat.
Supervised by Wisconsin Station.

Official Year's Record, Class G

1918	Milk lbs.	Butter Fat %	Butter Fat lbs.
July 18,	300.2	3.96	11.89
Aug.,	665.6	4.29	28.55
Sept.,	490.7	5.02	24.63
Oct.,	447.3	5.06	22.63
Nov.,	400.2	5.45	21.81
Dec.,	383.8	5.62	21.57
Jan., 1919,	358.2	5.95	21.31
Feb.,	317.2	5.83	18.49
Mar.,	354.6	5.75	20.39
Apr.,	340.9	5.49	18.72
May,	357.3	5.68	20.29
June,	362.7	6.14	22.27
July 17,	184.6	5.56	10.26
Total	**4963.3**	**5.30**	**262.81**

7418 SUSAN OF HOMESTEAD 66790

Sire Imp. Governor's Paget 26188 A. R.
Sire Governor of the Chêne R.G.A.S. 1297 P.S., A. R.
Dam Lady Paget I. R.G.A.S. 5590 P.S.
Dam Lyda of Homestead 37184 A. R. 5254.
Sire Captain of Industry 13118 A. R.
Dam Ellalee of Paxtang 19312 A. R. 760.
Breeder W. G. Jamison & Sons, Appleton, Wis.
Owner W. G. Jamison & Sons, Appleton, Wis.
Born Feb. 23, 1916. *Calved* July 25, 1918.
Served Dec. 13, 1918.
Requirement for admission: 265.90 lbs. fat.
Supervised by Wisconsin Station.

Official Year's Record, Class G

1918	Milk lbs.	Butter Fat %	Butter Fat lbs.
July 28,	91.5	3.92	3.59
Aug.,	767.1	3.92	30.07
Sept.,	625.1	4.07	25.44
Oct.,	636.2	4.42	28.12
Nov.,	575.8	4.69	27.01
Dec.,	574.2	4.63	26.59
Jan., 1919,	532.4	4.96	26.41
Feb.,	486.1	5.07	24.65
Mar.,	536.6	4.83	25.92
Apr.,	461.0	4.79	22.08
May,	466.9	4.98	23.25
June,	484.7	5.50	26.66
July 27,	389.4	5.69	22.16
Total	**6627.0**	**4.71**	**311.95**

7419 PIXIE OF GRAUNKÄR 65604

Sire Jewel's Independence of the Glen 26697 A. R.
Sire Jewel's Independence 10324 A. R.
Dam Marion of the Glen 21201 A. R. 1724.
Dam Maxine Standish 31722 A. R. 3307.
Sire Daisy's Hugo 11620 A. R.
Dam Jane Standish 18030.
Breeder H. J. Brown, Portland, Maine.
Owner H. J. Brown, Portland, Maine.
Born May 8, 1916. *Calved* July 25, 1918.
Requirement for admission: 259.10 lbs. fat.
Supervised by Maine Station.

Official Year's Record, Class G

1918	Milk lbs.	Butter Fat %	Butter Fat lbs.
Aug. 3,	718.6	4.41	31.69
Sept.,	669.4	4.85	32.47
Oct.,	613.1	4.39	26.92
Nov.,	588.8	4.64	27.32
Dec.,	585.0	4.43	25.92
Jan., 1919,	578.4	4.53	26.20
Feb.,	504.8	4.63	23.37
Mar.,	552.5	4.67	25.80
Apr.,	515.0	4.82	24.82
May,	516.7	4.62	23.87
June,	590.2	4.78	28.21
July,	530.6	4.45	23.61
Aug. 2,	31.7	4.81	1.52
Total	**6994.8**	**4.60**	**321.72**

7420 JOAN OF GRAUNKÄR 64632

Sire Jewel's Independence of the Glen 26697 A. R.
Sire Jewel's Independence 10324 A. R.
Dam Marion of the Glen 21201 A. R. 1724.
Dam Mirona Marshall 36792 A. R. 3306.
Sire Daisy's Hugo 11620 A. R.
Dam Ruth Marshall 25105.
Breeder H. J. Brown, Portland, Maine.
Owner H. J. Brown, Portland, Maine.
Born Apr. 9, 1916. *Calved* Aug. 11, 1918.
Served Dec. 12, 1918.
Requirement for admission: 263.50 lbs. fat.
Supervised by Maine Station.

Official Year's Record, Class G

1918	Milk lbs.	Butter Fat %	Butter Fat lbs.
Aug. 18,	309.9	4.83	14.97
Sept.,	602.2	4.78	28.79
Oct.,	564.9	4.78	27.00
Nov.,	497.4	4.82	23.97
Dec.,	496.1	5.25	26.05
Jan., 1919,	490.9	5.15	25.28
Feb.,	424.6	5.04	21.40
Mar.,	468.5	5.01	23.47
Apr.,	432.3	4.93	21.31
May,	446.9	5.18	23.15
June,	466.4	5.47	25.51
July,	319.9	5.50	17.59
Aug. 17,*	87.4	6.31	5.51
Total	**5607.4**	**5.06**	**284.00**

*1 day dry.

LIST OF GUERNSEY CATTLE TRANSFERS

From November 1, 1919 to November 14, 1919 Inclusive

BULLS

Adah's Golden Secret of Appletree Point 57704—U. A. Woodbury 2d to Fred G. Fielding, Glens Falls, N. Y.
Admiral Rex 60277—Edith A. Stevens to August Weiss, Stillwater, Minn.
Allman Blosser 59794—C. A. Peterson to I. J. Koupy, Phillips, Wis.
Alverda's Missaukee Glenwood John 58422—Arthur M. Smith to John Lucas, Tustin, Mich.
Ariel's Daphne's Hero 60497—Ariel Mitchelson to Chester M. Beman, West Granby, Conn.
Aristo 60395—Fred K. Babson to H. W. Griswold, West Salem, Wis.
Beatrice's May Rose Secret of Woodend 59451—Albert C. Loring to M. A. Schmidt, Cheska, Minn.
Beauty Eagle Emperor of Riverdale 40184—Wayne A. Munn to Wayne A. Munn, Janesville, Wis. & Taylor Bros., Milton, Wis.
Beauty's Bloom of Mohican Valley 60404—Irven Sevits to D. D. Rickett, Grantville, Ohio.
Belle of Cornville's Masher 60331—Harvey D. Eaton to W. M. Hunter, Wiscasset, Maine.
Beloit Farm's Major 45126—Wesley S. Guynup to Tews Bros., Beloit, Wis.
Benefactor's Meadow King 57874—Kansas State Agricultural College to D. S. Weir, Clay Center, Kansas.
Ben Elder of Elderwood 2d 54787—E. S. Person to E. J. Aymond, Minot, N. Dak.
Ben's Choice of Maryland 54386—Frank W. Hanford to John & William J. Gilmore, Hobart, N. Y.
Beulah's Prince 57031—Jacob M. Jacobson & Nordahl I. Anderson to Ephraim Hippe, Edgerton, Wis.
Billy of Willow Wood 60365—Jay D. Russell to E. J. Smallidge, Eau Claire, Mich.
Blizzard's Launfal of Jennings Farm 60429—C. H. Jennings to W. W. Cawley, Lewisburg, Pa.
Bobby of Pierce 59505—John Boudnik to Matt Blahnick, Algoma, Wis.
Bobby of West Side 57879—C. L. Cox & Son to Bernie Calloway, Readstown, Wis.
Bona Boy of Coldspring 45127—C. E. & L. H. Rockwell to James C. Sutherland, Whitewater, Wis.
Bowl's King Masher 37422—Edward Oswald to Murray Brooks, Sparta, Wis.
Breidablik Indomitable 50127—James D. Davis, Jr. to J. W. Newton, Worton Md.
Brooklandwold's J. C. 57632—I. E. Emerson to John Councilman, Glyndon, Md.
Butterfly's Governor 60303—H. H. Crocker to F. C. Palmer, Perry, Ohio.
Cadenza's Tricksey's Sam 58516—Helendale Farms to Clark & Jackson, Grand Rapids, Wis.
Captain of North Home 60468—Jesse L. Doan to L. W. & Brisben Street, Sturgeon Lake, Minn.
Carranza 27313—Mrs. S. C. Langdell to Mrs. S. C. Langdell, Eau Claire, Wis. & Jens Anderson, Withee, Wis.
Carrie's Secret of Minot 57492—E. S. Person to H. A. Monagin, Minot, N. Dak.
Carteret of Farview 50928—Reade Manroe to W. O. Porter, Red Creek, N. Y.
Castel King 60420—Jesse H. Woodman to A. Stocker, Greenville, Ohio.
Catherine's Jewel of Oakland Retreat 50414—F. Eckstein to Arthur Smith, Prescott, Wis.
Chanticleer Cream Pot Sequel 55408—F. M. Hinton to Biedebach Bros., Pasadena, Cal.
Charity Boy of Winston Farms 57614—T. S. Winston to P. S. Rinker, Woodstock, Va.
Charley of Walnut Hill 54819—George F. Milner to Paul Cahoon, Baraboo, Wis.
Charlie of Foster Lake 56407—G. R. Miller to Stewart Saxe, Mondovi, Wis.
Chesney Ches 47282—O. W. Lehmann to Florence Stutzman, Goshen, Ind.
Chief of Ston-al-over 47964—Hubert D. Gage to William Eddy, Rhinebeck, N. Y.
Chocktaw 60386—R. C. Dixon to L. P. Wilkins, Sanford, N. C.
Chula's Governor of St. Croix 40296—Albert Hanson to Andrew Olson, Cushing, Wis.
Cicero's Luetta's Bob 58059—Ralph Tratt to William Schneider, La Plata, Mo.
Clansman's King 58150—Grant White to J. T. Stevens, Barton, Vt.
Clarion Call 54714—Helendale Farms to Clark & Jackson, Grand Rapids, Wis.
Clement of Linwood 45882—H. O. Conkey to William McMurray, Amery, Wis.
Colonel Boy 39560—Swan Lidberg to O. E. Jerseth, Solon Springs, Wis.
Comrade Billy 59711—John T. McKnight to Harold G. Ellis, Vernon Center, Conn.
Corian's Duke of Fern Hill 56882—John Cramer, Jr. to H. E. Hesson, Milltown, Wis.
Creamland Captain 55955—A. D. Lee to J. H. O'Neil, Folsom, S. Dak.
Crocket of Deronda 60374—J. P. Engleman to Peter Blees, Wolf Creek, Wis.
Croesus of Urban View 49997—W. R. Sweet to John Vagts, Frontier, Minn.
Crown of Sarnia 25192—Julius Sorenson to A. B. Schuler, Neillsville, Wis.
Dairyland Star 60496—Albert C. Brecker to Gilbert Hass, Shelby, Iowa.
Daisy's Laddie 51945—Miss Ida V. Steen to Sylvester Etzkorn, Venedocia, Ohio.
Daniel James 59799—John Lachelt to George C. Miller, Tomah, Wis.
Dewdrop's Winner of Grassmere 51465—William J. Weston to John Maaki, Bessemer, Mich.
Dolly's Pride of the Cedars 35517—Paul Gilbert to L. E. Pickard, Thompsonville, Ill.
Don of Willow Brook 60464—H. J. Hilton to Guy Hill, Pittsfield, Maine.
Dora's Dick of Pine Grove 57385—William Bartlett to Anton Hollen, Prairie Farm, Wis.
Dorothy's Glenwood of Linden Home 54174—H. W. Griswold to George P. Simmerman, Cornell, Wis.
Doughboy of Edgewater 59670—F. G. Benham to Thomas Moore, Canandaigua, N. Y.
Douglas of Robindale 60015—J. R. Coancy to C. L. Hotchkiss, Marietta, N. Y.
Duchess Zelda's Governor 60276—M. S. Parker to Thomas F. Bowen, Wolcott, Vt.
Duke George 60336—A. J. Sterner to V. R. Myers, Ohio City, Ohio.
Duke of Chatham 58502—J. M. Forest & Son to George W. Campbell, Hamer, S. C.
Duke of Roadside Farm 59225—Walter O. Munson to John T. Walker, Rockford, Minn.
Earl Curron 59716—E. A. Potter to Franklin Land & Timber Co., Janesville, Wis.
Earl Curron 59716—Franklin Land & Timber Company, to I. R. Kjendalen, Scandinavia, Wis.
Elgin Brae 59208—A. C. Holden to E. W. Luce, High Bridge, Wis.
Elmway's Evan 54537—W. A. Lawson to F. W. Abbs, El Dorado, Wis.
Esperance's Golden Masher 58122—W. J. Morton to Mrs. Helen A. Bobseine, Gowanda, N. Y.
Eula of Lakeview's Secret 49134—John H. Benham to Joseph Lineweber, Oxford, Conn.
Falcon's Chieftain 53248—B. Austin Cheney to D. J. & L. D. Minot, Bristol, Conn.
Falcon's Donald 54479—B. Austin Cheney to F. C. Robinson, Piermont, N. H.
Fayoline's Prince 39094—R. L. Kayhart to E. H. Marvin, Loval, Wis.
Ferndale's Goldenrod 60405—William Batchelder to Charles Ricker, Limerick, Maine.
Floret's Ladock of Evensburg 59343—Webster Griffith to Walter S. Anderson, Ebensburg, Pa.
Floret's Ladock of Ebensburg 59343—Walter S. Anderson to William Owens, Ebensburg, Pa.
Florham Nestor 33518—F. J. Sherman & Fred Armer to D. F. Clark, Poskin, Wis.
Floridale Sequel King 60488—L. E. Hageman & Sons to P. J. Meuleners, Cologne, Minn.
Flossie's Golden Noble 51459—Franklin Land and Timber Company to George H. Silverwood, Edgerton, Wis.
Foremost's Demonstrator 59860—George T. Greenhalgh to Edgar B. Phillips, Pawtucket, R. I.
France's Spotswood of Clifton 37983—Leroy Chamberlain to Robert O. Comper, Waterford, Va.
Franklin of Ithamar 60301—E. W. Philo to O. O. Williams, Live Oak, Fla.
Galaxy of Highland 60108—S. A. Fankhauser to George Kindelberger, Clarington, Ohio.
Gay Endymia's Vesuvius 59145—Helendale Farms to Clark & Jackson, Grand Rapids, Wis.
Gay of Frenchville 59187—W. F. Raichle, to Helmer Christenson, Ettrick, Wis.
Geanette's Boy of Oak Hill 59490—J. Amory Haskell to Alexander P. Corbit, Middletown, Del.
General Jinks 54465—Est. John Engleman to Hugh Beatty, Hixton, Wis.
George-Washington Farms' Crescendo 55523—J. W. Schmitt to Buck P Pederson, Prairie Farm, Wis.
Gipinda's King of Fern Hill 56881—Joe Cramer to Axel Honaas, Elk Mound, Wis.
Gleam's Monarch 59247—C. W. Pace to Edwin Martin, Modena, Wis.
Glenwood's Belle of Morningside's Jimmie 49310—Charles Lamb to O. J. Holmes, Lake City, Mich.
Glenwood's Butter King of Chippewa 53962—L. P. Martiny to Louis W. Johnson, Poplar, Wis.
Glenwood Sorcerer of Dyer Farm 48502—H. Edward Dyer to G. H. Ranney, Castleton, Vt.
Gold Cup of the Prairie 54597—W. W. Marsh to D. E. Fitzgerald, Pocahontas, Iowa.
Golden Moonlight King 52805—J. T. Marshall to C. W. Barron, Cohasset, Mass.
Golden of Pine Cliff 56940—B. A. Imholt to R. W. Hodnett, Stillwater, Minn.
Governor Gris 60396—Fred K. Babson to H. W. Griswold, West Salem, Wis.
Governor of Melrose Park 60358—C. E. Stauffer to J. W. Ross, Sharon Center, Ohio.
Governor's King's Prize Lad 60356 (Imp.)—C. E. Blodgett to V. P. Norton, Grand Rapids, Wis.
Governor's King's Prize Lad 60356 (Imp.)—V. P. Norton to Walter Burmeister, Grand Rapids, Wis.
Governor's Trink Van 28590—James L. Batchelder to W. A. Goodin, Cornelius, Oregon.
Grasslands Alaric 48645—Robert & Herbert Scoville to J. K. White, Groton, Vt.
Great Hill's Boy 58830—Galen L. Stone to L. F. Blossom, Fairhaven, Mass.
Guernest Arthur 49200—Arthur Bangs to W. P. Parker, Moravia, N. Y.
Gwinner Pete 57584—R. P. Johnson to August Blamquist, Kulm, N. Dak.
Gyp Marshall 27120—Ole J. Anderson to John L. Irene, Mora, Minn.
Harbor Hill Orderley 60461—Clarence H. Mackay to H. W. Donald, Good Ground, N. Y.
Harwood Fair Boy 60354—R. G. Harwood to T. S. Winston, Midlothian, Va.
Helen's Don of Elmlawn 54380—G. E. Foster to J. H. Wellman, Chelsea, Maine.
Hemphill's Lad 60407—H. H. Babcock to Alida Morse & Son, Edgerton, Wis.
Hero's Imperial of Fond du Lac 57610—D. E. Hoag to H. F. Grams, Waupum, Wis.
Hickory Grove's Red Cross 51736—Clinton G. Price to Arthur E. Wilcox, Mauston, Wis.
Holden's Peacemaker 53619—H. D. Lovejoy to Aug. Martin, Melvina, Wis.
Hope's Dixie 60366—Wilbur Van Der Kolk to Gerrot Nyland, Holland, Mich.
Idaho Warrior 59195—Herman Gardner to F. M. Pfost, Boise, Idaho.
Independent Boy 51403—Eman L. Beck to Herbert S. Knowles, Bethlehem, N. H.
Indian of Sarnia 53412—Charles L. Hill to W. R. Mead & Edward E. Simpson, Cazenovia, Wis.
Illini of Lodemia 60403—F. L. Churchill to Jacob Enderlee, Lodemia, Ill.
Integrity of Sarnia 52434—George O. Hill to C. C. Gittings, Racine, Wis.
Invincible of Walter Maple 36398—Grover Kull to Alfred Johnson, Cataract, Wis.
Ivey's Boy of Oak Hill 52785—J. Amory Haskell to Julian R. Tinkham, Upper Montclair, N. J.
Janet's Prince of Fern Hill 56879—John Cramer, Jr. to L. B. Hagerty, Knapp, Wis.
Jessie's Bill 59548—N. A. McMillan to P. G. Ayers, Nichols, S. C.
Jewel's Donnington 57673—H. M. Ely to Mrs. Louis G. Stacey, Wilbraham, Mass.
Joanna's Lancer 60456—Leroy Chamberlin to H. R. Tiffany, Leesburg, Va.
Joliet of Hickory Grove 60352—Henry Winke to Leslie Graves, Merrimack, Wis.
June King of Hart Ranch 59137—Mrs. Tena Hart to Landy Golden, Roy, Wash.
Kalix of Orndale 55318—Peter Krings to Earl McRoberts, Arkansaw, Wis.
Karen's Masher's Sequel of Elmlawn 41885—G. E. Foster to N. E. Bunker, North Fairfield, Maine.
Key West 53520—Helendale Farms to Clark & Jackson, Grand Rapids, Wis.
King Bernard 38985—J. J. Brown to C. G. Conn, West Sunbury, Pa.
King Foxy 51890—Carl A. Zemke to August Goede, Wausau, Wis.
King Galaxy 60467—F. J. Rummell to Marshman & Leitch, Mineral Ridge, Ohio.
King Masher of Locust Grove 52069—G. W. Dickinson to Charles H. Padfield, Detroit, Mich.
King of Cloverland 57325—Scott Ely to Axel Nystrom, Loraine, Wis.
King of Dorchester 57881—C. E. Blodgett to George W. Reynolds, Pittsville, Wis.
King of Fertile Ridge 60482—Est. George F. Krampeter to Galen H. Pierce, Mondovi, Wis.
King of Fertile Ridge 60482—Galen H. Pierce to Kasper Johnson, Whitehall, Wis.
Laddie's Dandy 59213—Charles F. Post to Watson J. Baundege, Granton, N. Y.
Laddie's Noble 59212—Charles F. Post to B. A. Henderson, East Meredith, N. Y.
Lady's Oscar of Lu-Alyn 60362—A. W. Smith to Walter Peters, Pataskala, Ohio.
Lakeside's Governor of Elmdale 58052—J. E. Thomson to Walter J. Scott, Rutland, Vt.
La Nez Noire's Bob Rilma 53530—S. G. Courteen to J. B. Hess, Momence, Ill.
Langwater Peerless 19227—Albert G. & F. B. Buckley to F. B. Buckley, Valley Falls, N. Y.
Lassie's Baby's May King 59409—F. W. Kimball to Carl A. Rasmussen, Blooming Prairie, Minn.
Lehman Boy 60481—C. B. Heifner & Son to H. H. Lehman, Ashland, Ohio.
Liberty Boy of Chesney 60463—O. W. Lehmann to Harold Hopke, Wauconda, Ill.

Linden Lad of Harbor Hill 9th 60460—Clarence H. Mackay to Otto Mampe, East Moriches, N. Y.
Listowel's Son 45926—H. W. Griswold to Fred Noth, Tomah, Wis.
Lord Glengarry 58944—E. A. Potter to M. Ericson, Janesville, Wis.
Lucy's Squire of Westwood 54283—W. J. Morton to L. H. Slocum, Little Valley, N. Y.
Lynn of West Prairie 37940—C. L. Cox to Floyd Blakley, La Farge, Wis.
Mabel's Olle of Medford 60486—Joe Harris to John J. Zastrow, Stetsonville, Wis.
Mabel's Prince 33846—O. P. Huffine to W. F. Martin, Tiffin, Ohio.
Maiden's Golden Secret of Homestead 58448—W. G. Jamison to Arthur Lloyd, Pickett, Wis.
Manoa of Bon Ayre 53272—H. W. Wigman to S. W. Sommer, Imlay City, Mich.
Mapledale Dimple Bass 60465—J. C. Trees to W. H. Leeper, Belle Vernon, Pa.
Maplehurst's Governor of Elmdale 58053—Walter J. Scott to J. E. Thomson, Rutland, Vt.
Marcia's Major of Shadynook 57008—C. O. Rouse to Henry Jannusch, Glencoe, Minn.
Marcus Aurelius of Twin Maples 54851—C. Horn to A. J. Koepke, Chippewa Falls, Wis.
Margaret's King 55668—William L. Illian to Orrick Bros., Hayward, Wis.
Marigold Bell Buoy 59517—F. W. Meyer to F. D. Otis, Barron, Wis.
Marigold Bell Buoy 59517—F. D. Otis to B. F. Adams, Barron, Wis.
Mar's Governor of C. L. G. Farm 60295—Wallace Bros. to D. L. Cranson, Gaylord, Mich.
Mar's Music 23970—R. M. Cooper, Jr. to B. W. Segars, Jr., Oswego, S. C.
Mayflower King of Lowe Creek 59084—Est. John Engleman to E. H. Solberg, Taylor, Wis.
Mayflower's May King of North Home 46610—C. E. & F. H. Siemer to Jesse L. Doan, Barnum, Minn.
Mayflower's May King of North Home 46610—Jesse L. Doan to George M. Tallant, Duluth, Minn.
May King of Interlochs 33858—E. P. Kendall to F. C. Kay, Pueblo, Colo.
May Queen's Secret of Minot 58806—E. S. Person to J. Gilbert Hickcox, Whitefish Bay, Wis.
Meadow Lark's Joker of Riverview 50828—S. A. Merriman to E. H. Kunkel, Orwigsburg, Pa.
Meadowview's King Yeksa 59539—M. M. Williams to Osmund Urdahl, Goodridge, Minn.
Mena's King of Chesney Farms 53288—O. W. Lehmann to Mundenhall & Whitemoyer, Noblesville, Ind.
Midway Austerlitz 60327—William A. Weilep to Arthur Dutilly, Cumberland, Wis.
Mike of Fruit Farm 56700—W. H. & B. L. Hanchett to Fred Luther, Sparta, Wis.
Mixter Corporal 60501—Est. George Mixter to A. W. Gilbert, Indian Orchard, Mass.
Mixter Fairfax 60499—Est. George Mixter to Holmes Bros., West Liberty, Iowa.
Mixter of Locust Grove 51330—G. W. Dickinson to Charles H. Padfield, Detroit, Mich.
Mixter Pilgrim 60502—Est. George Mixter to U. F. LeDuc, Chesterfield, Mass.
Mixter Puritan 60503—Est. George Mixter to D. Underhill, South Ashfield, Mass.
Mixter Roamer 60500—Est. George Mixter to Myron E. Stockwell, Royalston, Mass.
Moki of Overlook 60487—E. Schweizer to Orlando West, Boston, Ohio.
Mollie's Don 60373—Thomas H. Munro to R. M. & Warren Giles, Skaneateles, N. Y.
Mollie's King of Mara Alva 58436—H. C. & E. B. McCamon to C. A. Hall, Niantic, Ill.
Monarch of Warsaw 60466—John H. Caves to George Cofield, Warsaw, N. Y.
Monogram's Sequel of West Lawn 60470—J. D. Beck to Ward White, Viroqua, Wis.
Moonlight Prince of Old Orchard 42154—Mrs. Alma E. Ward to C. W. Barron, Cohasset, Mass.
Moose Valley Phillip 52616—Theo. Hollister to Michael J. Dobb, Happyland, Minn.
Myra's Hambro of Hickory Hill 60271—W. M. Tichenor & Son to R. L. Hetts, Fort Atkinson, Wis.
Nancy's Tamerlane 54023—A. B. Green to C. L. Rogers, Peoria, Ohio.
Nantaska's Pretoria King of Ingleside 44652—Mervin Eby to D. E. Kaser, New Paris, Ind.
Nassau Model Sequel 54744—Clarence H. Mackay to S. B. Wilson, Mankato, Minn.
Neoma's Golden 58881—A. K. Heath to I. A. Cassell, Harleyville, Pa.
Nero of Clovermead 53034—Fritz Stradmann to Fred Stoeckman, Glencoe, Minn.
Nero of Kineth Farms 58368—J. H. Kineth to John Jacobson, Arlington, Wash.
Nero of San Dieguito 58947—Clayton R. Grice to A. Greive, Inglewood, Cal.
Noble of France 20429—Charles Hornburg to J. L. Hope, Madison, N. J.
Noble of Idlehurst 59405—C. D. Benack to J. M. Henschel, Edgewater, Wis.
Norboy 56448—Northland College to Wilho Ylitalo, Marengo, Wis.
Oaklawn Belle's Buster 47955—William H. Lammers to Edward Stillmacher, Olivia, Minn.
Old Mission Lad 46113—W. Gill Tompkins to William Strohm, Suttons Bay, Mich.
Olinda's Topsy Boy 56619—George McKerrow & Sons Co. to Peter W. Krell, Plankinton, S. Dak.
Olivia's Secret of Minot 57493—E. S. Person to J. L. Vosler, Slippery Rock, Pa.
Omro of Birchwood 49009—H. C. Head & Van E. Jackson to Peter F. Higgins, Antigo, Wis.
O'Reilly of Killarney Farms 53908—Rob R. McNagny to Jasper Lyon, Upland, Ind.
Osceola May Governor 58655—F. S. Peer to John McCormack, Noroton, Conn.
Osceola Queen's Governor 47623 (Imp.)—C. E. Drummond to John M. Trojovsky, Norway, Iowa.
Overlook's Noble's Sequel 41493—Walsh & Wintish to Mrs. Caroline M. Willis, Kingston, N. Y.
Palo Pride 41769—T. H. Wall to Theo Nicolaysen, Solida, Cal.
Passee Fancy II.'s Honour 57644 (Imp.)—F. S. Peer to W. R. Knobloch, Coscob, Conn.
Patient Prelate's Evanton 52091—Joseph I. France to J. Edwin Griffith, Mount Washington, Md.
Patrick of Pine Grove 60399—Emil D. Miller to H. W. Griswold, West Salem, Wis.
Patrol of Edgemoor 49390—J. R. Love & Son to Enright Bros., Rose Creek, Minn.
Paul Erwin of Jennings Farm 60430—C. H. Jennings to W. W. Cawley, Lewisburg, Pa.
Paul of Mineral Home 48986—Lewis D. Terwilliger to John Yaggi, Monticello, Iowa.
Pegasus of Cornerview 59350—William Judson to Dewitt C. Lincoln, Port Byron, N. Y.
Penrod Boy of Lindenheim 60462—O. W. Lehmann to John F. Knox, Wadsworth, Ill.
Peter Erwin of Jennings Farm 60431—C. H. Jennings to W. W. Cawley, Lewisburg, Pa.
Peter Pan of Sunnybrook 37254—R. S. & T. C. Wey to Harry Bailey, Cold Brook, N. Y.
Phil of Clover Lawn 58132—R. C. Neldner to Henry Stelk, Jr., Sebeka, Minn.
Picardy 53127—J. L. Hope to H. G. Haskell, Cossart, Pa.
Pine Hill King of Jolly Boy 47396—Frank W. Dann to Duane D. Wheat, Franklin, N. Y.
Plato of Four Pine 43396—Emil D. Miller to Albert L. Hyzer, Storm Lake, Iowa.
Priaulx Raider of Bonnie View 58942—Est. W. A. Myler to J. P. Arnold & Bros., Beaver Falls, Pa.
Pride of Tuscarora 41736—John E. Haynes to George E. Stewart, Arkville, N. Y.
Primrose of Forest Lodge's Captain 59122—William Haag to John Blarek, Hatley, Wis.
Prince Eureka 40632—Edward F. Kallstrom to Louis Rocheford, Princeton, Minn.
Prince Joe of New Hope 58459—Bernard Waller to John Frederickson, Blair, Wis.
Prince of Old Home Farm 60355—Canterbury Shakers to Sewell E. Roberts, Alton, N. H.
Princeless Pearl's Triumph 59146—Helendale Farms to Clark & Jackson, Grand Rapids, Wis.
Prince Rob Roy of Valley View Farms 58525—William McLauchlan to Wesley Winegardner, Pleasant Valley, Ohio.
Prince Royal of Fountain Brook 56250—L. R. Brunz to W. C. Minks, Minnesota Lake, Minn.
Prince Theodore of Iowanola 54407—Charles R. Mountain to C. V. Metcalf, Pleasantville, Iowa.
Queen Esther's May King 59737—John G. Rudie to Clarence N. Pederson, Cato, Wis.
Queen's Governor des Ruettes 57646 (Imp.)—F. S. Peer to F. D. Countiss, Lake Geneva, Wis.
Queen's King of Clover Hill 55948—H. W. Griswold to John Witchen, La Crescent, Minn.
Queen's King of Meadowview 59540—M. M. Williams to Stuart McLeod, Goodridge, Minn.
Raemelton's Duke 58405—Frank B. Black to F. F. Foust & Son, Lexington, Ohio.
Raemelton's Earl 58402—Frank B. Black to F. D. Calver, Mansfield, Ohio.
Raymond's May King of Bailey Falls 53177—George W. Welch to J. E. Dow, Fort Madison, Iowa.
Red Wing Jennie Van's Yeksa Starlight 59232—A. I. & J. Hughes to F. H. Stangel, Sherwood, Oregon.
Regason 58816—William A. Erbach to Clark & Jackson, Grand Rapids, Wis.
Riley of Fern Hill 56880—John Cramer, Jr. to Mrs. J. P. Gregersen, Luck, Wis.
Rising Sun Hayes 54191—C. W. Cook to Arthur E. Yeaw, Guilford, Vt.
Roehampton Express of Iowanola 60388—C. A. & Charles R. Mountain to Miss L. M. Swope, Des Moines, Iowa.
Rose's Raymond of Minot 55861—E. S. Person to Martin Jorgensen, Minot, N. Dak.
Roxboro Duke 60489—William H. Gould to George E. Harris, Roxboro, N. C.
Royal Elder of Elderwood 50398—C. W. Comfort to Gust Hase, Engadine, Mich.
Royal Laddie of Parlin Homestead 60385—Fred Clark to E. P. Howlay, Oakland, Maine.
Ruby's Laddie of Sunny Slope 57691—Glen C. Griffin to C. R. Phillips, Endeavor, Wis.
Rufus from Lowe Creek 59077—Est. John Engleman to Lawrence Larson, Hixton, Wis.
Ruth's Anton 48210—Joseph I. France to J. Edwin Griffith, Mount Washington, Md.
Sailor Lad of the Fonatines 51090 (Imp.)—Franklin Land and Timber Company & Wayne A. Munn to W. A. Munn, Janesville, Wis.
St. Croix's Masher 38797—Clinton H. Lindberg to Jens Jensen, Luck, Wis.
S. & S. Starling 60376—Grace Sturtevant to Mrs. C. A. Verges, Barre, Mass.
Sarkie's Raymond of Oak Ridge 22114—J. A. Leidy to T. S. Winston, Richmond, Va.
Saylor's Masher Reliance 52015—William H. Saylor to W. J. Farley, Valley Ford, Cal.
Sequel's Master 52653—Eugene Wilcox to A. F. Hinz, Kibbie, Mich.
Sequel's May King of Sweet Springs 60360—H. M. Allen to Earl Free, Piqua, Ohio.
Shawnee's Jewel 54726—C. T. Gilbert to J. P. Smith, Mill City, Ore.
Shilotta's Golden Duke 60402—Warren E. Eaton to David Thompson, Norwich, N. Y.
Silver Top 55629—Helendale Farms to Clark & Jackson, Grand Rapids, Wis.
Sir Jardiniere 32115—R. M. Cooper, Jr. to W. S. Wheeler, Saint Charles, S. C.
Snowflake's Prince 56436—C. J. Olson to Joseph Traxel, Rose, Wis.
Southslope Barney 56640—H. L. Hubbard to Mrs. H. A. Wendorff, Marathon City, Wis.
Sparkle's King of Westwood 60442—W. J. Morton to House Bros., Springville, N. Y.
Spirit of the Times 53517—Helendale Farms to Clark & Jackson, Grand Rapids, Wis.
Squire of Fernilea 55604—William S. Loudon to Frank & John V. Oman, Cambridge, Minn.
Squire of Ingalwood 57876—J. C. Fear to R. A. Straden, Osseo, Wis.
Starlight Jewel 39170—F. A. Castle to Ernest Beebe, West Rupert, Vt.
Step Forth 58515—Helendale Farms to Clark & Jackson, Grand Rapids, Wis.
Stockdale Yeksa 60281—Hynicka Bros. Inc. to William G. Reinhard, Pine Grove, Pa.
Sultan of Elmdale 58112—Verne M Harvey to H Moen, Elbow Lake, Minn.
Sunbeam's Prince Jewel of Buena Vista 51602—Myron B. Seward to Lewis Bryant, Garrettsville, Ohio.
Sunburst's King 57296—H. W. Griswold to Emil D. Miller, West Salem, Wis.
Sundari's General of Pleasant View 38866—Fred Poppi to D. J. Coffey, Oconto Falls, Wis.
Susie Cole's Gold Dollar 56695—W. J. Morton to J. C. Miller, Cattaraugus, N. Y.
Sylvan King of the May 29748—Mrs. B. A. Schulze to C. H. Jennings, Towanda, Pa.
Teddie of the Ludlo Farm 60469—S. M. Zook to Noah Yoder, Mio, Mich.
Tesla of Lee County 56730—S. McFadden Gregg to W. A. Powell, Poston, S. C.
Tessie's Prince of Scott Farm 59859—Frederick Holbrook to Harry E. Staples, Westmoreland, N. H.
Thornliebank Golden Squire 58350—F. S. Peer to Conway F. Holmes, Kansas City, Mo.
Thornliebank Goldseeker 57999—F. S. Peer to T. H. Mettler, East Millstone, N. J.
Three Elms Duke 60504—P. C. Stephens to Joseph E. Fraser, Lewiston, Maine.
Tip Top 57441—Thomas P. Selby to A. J. Taylor, Bullbegger, Va.
Topper Langdon of Hollow-Hill Farm 55543—G. W. Wilder to J. A. Ross, Redlands, Cal.
Topsy's Billy 60398—Emil D. Miller to H. W. Griswold, West Salem, Wis.
Trequean Frank of Fritzlyn 47348—Isaac S. Drissel to C. T. Koller, Solebury, Pa.
Trotzky of Jericho 48586—T. B. Woodman to W. T. Burkett & Son, Hartford, Mich.
Trumpet 53500—Marion E. Dodd to Mary Byers Smith, Andover, Mass.
Twin Helen's May King 59198—Jacob Wolf to J. C. Baker & Sons, Madison, Ohio.
Twin Helen's May King 59198—D. J. Webb to Jacob Wolf, Madison, Ohio.
Ultra Noble of Edgewater 57127—F. G. Benham to Alfred Hanggi, Naples, N. Y.
Ultra's Hope of Edgemere 50[illegible]8—Charles W. Atchison to Charles Hornburg, Ira, N. Y.
Unabelle's Prince 53607—George H. Patterson to John C. Nichols, Belle Vernon, Pa.
Vazon's Sequel's Billy 44429—Eugene Sullivan to Hientz Bros., Norwalk, Wis.
Victorious of Elmlawn 60334—G. E. Foster to George W. Fogg, Cornville, Maine.
Victor Rose of Hartzell 60401—Floyd R. Hartzell to Harry Bauer, Renfrew, Pa.
Victor's Lad 59283—William Bartlett to B. F. Bucholz, Cumberland, Wis.
Victory of the Prairie 54595—W. W. Marsh to J. M. Byers, Rock Hill, S. C.
Ville-au-Roies Champion of Lombardy 60459—Miss Willie Lee Inman to Saunders & Myers, Leesburg, Va.
Ville-au Roi's Champion of Lombardy 60459—Saunders & Myers to Southern States Land & Timber Co., West Palm Beach, Fla.
Viola's Knight of Clovermead 25677—Charles Harrison to Charles Sandberg, Lake City, Minn.
Violet Arba May's Sam of Medford 60375—Frank Diels to William Scholz, Whittlesey, Wis.
Violet's Rose Secret 57501—W. M. Bemis to J. W. Schrupp, Long Prairie, Minn.
Wardem Ultra King 27922—Charles D. Cleveland to A. C. Ramseyer, Smithville, Ohio.
Warrior of Aurelian Farms 52599—Mrs. S. C. Langdell to C. P. Moses, Eau Claire, Wis.
Westbrook Ultra Francis 56605—G. W. Koser to J. I. Hereter, Gettysburg, Pa.
Wildwood Trixy's May King 55236—J. M. Jensen to George Frisbie, Ringsted, Iowa.
Wilking of Arenac 60432—W. W. Burdick to Bert Payea, Standish, Mich.
Williamette's Jerry 60408—Mrs. F. L. Benson to John A. Anderson, Central Point, Oregon.

Winnebago Big Chief 60397—Fred K. Babson to H. W. Griswold, West Salem, Wis.
Winona Girl's Mayfield Boy 50635—M. E. Battles to Ida V. Gibbs, Flora, Ind.
Yeksahurst Christy 53266—A. O. Oleson to E. E. Oleson, Lancaster, Wis.
Yeksahurst Christy 53266—E. E. Oleson to Charles Thier, Lancaster, Wis.
Yeksa's Martin of Elmdale 54414—P. J. Weisel to LaVina Sanitarium, Pasadena, Cal.
Yeksamine's Prince of Lima 47952—A. W. Wieting to Irvin F. Wieting, New Holstein, Wis.
Young Lochinvar 54711—Helendale Farms to Clark & Jackson, Grand Rapids, Wis.

COWS

Acadia's Pomara 34411—Cook & Brady to Frederick Brady, Middletown, Del.
Ada Glenwood's Queen 41325—Lizzie McDaniel to Henry Beisiegel, Springfield, Mo.
Adora of the Hills 83399—George N. Russell to Clarence Pease, Oxford, N. H.
Aimable's Violet of Oak Ridge 47775—C. W. Bradshaw to F. M. Edwards, Kernersville, N. C.
Aimable's Violet of Wackena 69486—Henry L. Pierson to J. M. Foust & Son, Ore Hill, N. C.
Aldermead's Violet 42519—P. Church to Ruth Watson Day, Bellingham, Wash.
Alice Joyce 61537—C. D. Schlabach to N. E. Stambaugh, New Berlin, Ohio.
Alice Lily 83400—George N. Russell to Est. C. D. Atwood, Lisbon, N. H.
Alice of Bear Swamp 68299—A. W. Noggle to A. C. Ramseyer, Smithville, Ohio.
Alice of West Side 85614—C. L. Cox & Son to Floyd Blakley La Farge, Wis.
Alma of Hickory Grove 64289—George F. Milner to Andrew & Nelson, Livingston, Wis.
Alta of Hickory Hill 86245—W. M. Tichenor & Son to R. L. Hetts, Fort Atkinson, Wis.
Alta of Lamartine 73240—Willard C. Ingalls to Ingalls Farm Co., Fond du Lac, Wis.
Alvena's Sequel 40717—S. F. Herdrich to Lewis Anderson, Iola, Wis.
Amelia of Sarnia 40245—G. W. Bock to W. A. Dunmire, Lawrence, Kans.
Aminta's Daughter of Bayside 27996—Herbert H. Graves to Ralph H. Wilcox, Middletown, Conn.
Anchor's Lady of Guernsey Meadows 98451—Becker & Becker to W. H. Byers & Son, North Liberty, Ind.
Angerosa II. 39689 (Imp.)—Ray Lewis to H. D. Parker, Greeley, Colo.
Angie of Haddon 72112—E. T. Gill to Scranton Poor District, Scranton, Pa.
Annie of Keewaydin 61475—J. M. Williams to V. E. & F. D. Bailey, River Falls, Wis.
Anona Munroe 26061—C. B. Heifner to C. B. Heifner & Son, Polk, Ohio.
Antonio's Lassie 89128—Henry N. Blaunt to Henry B. Rumley, Washington, N. C.
Anton's Bessie Rose 92112—Joseph I. France to J. Edwin Griffith, Mount Washington, Md.
Anton's Frances Rose 92111—Joseph I. France to J. Edwin Griffith, Mount Washington, Md.
Arabella of Woodcrest 23813—G. M. Householder to Rusk County Farm, Glen Flora, Wis.
Atlantis of Haddon 85027—E. T. Gill to Hynicka Bros., Inc., Lebanon, Pa.
Attwood's Meadow Lark 86728—Est. John Hobart Warren to Solon Wilder, Gardner, Mass.
Attwood's Princes Mary 86727—Est. John Hobart Warren to Solon Wilder, Gardner, Mass.
Avalon's Princess 42300—James W. Beacham, Jr., to T. C. Slinghuff, New Windsor, Md.
Babe of Hilltop 44337—W. I. Lincoln Adams to B. H. Noyes, Lisbon, N. H.
Barbara of Jericho 72449—N. C. Dahl to George M. Bechtel, Davenport, Iowa.
Beatrice Delphine 80344—Floyd Obenauf to A. C. Ramseyer, Smithville, Ohio.
Beatrice Delphine 80344—A. C. Ramseuer to E. H. Curtis, Cardington, Ohio.
Beatrice of Bear Swamp 96578—A. W. Noggle to A. C. Ramseyer, Smithville, Ohio.
Beauty Bates of Helenwood 98473—Est. George F. Krampeter to Wayne M. Pace, Mondovi, Wis.
Beauty B. of Helenwood 98472—Est. George F. Krampeter to Wayne M. Pace, Mondovi, Wis.
Beauty of Pinecreek 98448—A. A. MacLachlan to Mrs. E. F. Englehard, Bellevue, Pa.
Beauty's Girl of Highland View 68585—John H. Caves to Walter D. Bush, Warsaw, N. Y.
Becky of Ella's Jeweller 98368—Lynn Briggs to H. F. Isaac, Peebles, Wis.
Begalore's Melvina 21733—Albert Paulson to Claire W. Porter, Marshfield, Wis.
Bella of Falcon's Flight 37576—B. Austin Cheney to A. N. Botsford, Watertown, Conn.
Bell Buoy's Rouge of Woodland 78786—Giles H. Anderson to Joseph N. Schantz, Sparta, Wis.
Belle Fisher 85109—E. H. Sears to Mount Hope Farm, Bristol. R. I.
Belle of Cornville 3d 98238—Harvey D. Eaton to Ralph Lombard, Casco, Maine.
Bellina of Cedarcrest 85302—E. T. Gill to Scranton Poor District, Scranton, Pa.
Bernice of Maplelawn 74830—F. B. Rundell & R. Nicholson to Ed. Murrish, Dodgeville, Wis.
Bertha of The Dudley 95502—Ransom & Devilbiss to Fred Perkins, Oswego, Kans.
Bertha's Gold Drop 81194—Luther Ranney to Wilmer Gueldenzopf, Saginaw, East Side, Mich.
Bessie of Albany Guernsey Farm 66236—W. L. Hohensee to Alex Naegeli, Albany, Minn.
Bessy of Glenwood 91714—Bernard J. Beendsen to F. E. Fox, Waukesha, Wis.
Bessy of West Side 70161—C. L. Cox & Son to Floyd Blakley, La Farge, Wis.
Biddy of Cedarcrest 98069—E. T. Gill to Willits Bros., Haddonfield, N. J.
Bijou of Ore Hill 48089 (Imp.)—Palo Alto Stock Farm to A. de Saint Cyr, San Mateo, Cal.
Bijou's Dairymaid 62754—Palo Alto Stock Farm to A. de Saint Cyr, San Mateo, Calif.
Biotna III. of La Seigneurie 94694 (Imp.)—F. S. Peer to W. H. Dupee, Santee, Cal.
Blanche Glenhurst 58461—C. C. Johnston to John F. Herald, Butler, Pa.
Bloom of Lookwell Guernsey Farm 88092—Mervin Eby to George W. Adams, Hartland, Wis.
Blossom of Down 40645 (Imp.)—R. G. Harwood to T. S. Winston, Midlothian, Va.
Bluebell of Goodnestone 2d 66126 (Imp.)—Palo Alto Stock Farm to American Beet Sugar Company, Chino, Cal.
Bob Rilma's Clara 98297—Ralph Tratt to Octav Voget, Hubbard, Oregon.
Boneka's Rose Basis 89923—J. H. Hunter to F. Thomas Kidder, Woodstock, Vt.
Bonnie Belle Chene of Thornliebank 60302—F. S. Peer to John McCormack, Noroton, Conn.
Bonnie Lassie of Linwood 64452—Franklin Land and Timber Company to W. J. Dougan, Beloit, Wis.
Bonnie of Homestead 54448—Charles B. Welch to Taylor & Jager, Fennville, Mich.
Bonnybelle of Idlehaven 60719—A. P. Howes to L. H. Elms, Belfast, Maine.
Brilliantine of Edgemoor 63565 (Imp.)—Franklin Land and Timber Company to F. J. Rueping, Fond du Lac, Wis.
Brownie of Linwood 60747—Franklin Land and Timber Company to F. J. Rueping, Fond du Lac, Wis.
Bubble of Cornville 93128—G. E. Foster to George W. Fogg, Cornville, Maine.
Bush Prairie Belle 95671—W. H. & B. L. Hanchett to F. A. Waege, Wilton, Wis.
Busy Bee of Haddon 85032—E. T. Gill to W. T. White, Chagrin Falls, Ohio.
Buttercup of the Gree III. 94689 (Imp.)—F. S. Peer to C. S. Jennison, Saint Albans, Vt.
Buttercup's Gladys of Idlehaven 84859—A. P. Howes to E. E. Littlefield, Belfast, Maine.
Cadenza 59343—Helendale Farms to Clark & Jackson, Grand Rapids, Wis.
Caesar's Lady of Bellview 88880—Irvin Buckley to Miss Ruth Twombly, Madison, N. J.
Caesar's Phillida of Rockstone 93817—Albert G. Buckley to Miss Ruth Twombly, Madison, N. J.
Calypso's Laura 64066—John T. Whalley to William E. Yarnes, Amity, Oregon.
Calypso's Royal Lucy 71832—John T. Whalley to William E. Yarnes, Amity, Oregon.
Candota 92643—S. W. Miller to D. L. Neel, Woodleaf, N. C.
Carnation of La Hogue 31663 (Imp.)—Wayne A. Munn to I. R. Kjendalen, Scandinavia, Wis.
Cassie of Sherwood 98285—Mrs. B. A. Schulze to C. H. Jennings, Towanda, Pa.
Casterlius's Bonnie 28618—Wayne A. Munn to I. R. Kjendalen, Scandinavia, Wis.
Catina of Dunbarton 85442—John B. Dunbar to John G. Butler, Roxbury, Conn.
Cato Fancy 18138—C. W. Comfort to Gust Hase, Engadine, Mich.
Celestine McQueen 26613—G. M. Householder to Rusk County Farm, Glen Flora, Wis.
Champion's Early Echo 65540—Helendale Farms to Clark & Jackson, Grand Rapids, Wis.
Charity Kent 23632—Mrs. Mary Hathaway to Eugene A. Hathaway, North Bennington, Vt.
Cherry II of Mauxmarquis 84343 (Imp.)—J. R. Clancy to J. J. Thompson, Lisbon, N. Y.
Choice of Sunnyside 36876—Earnest Arneson to L. A. Grinde, Melrose, Wis.
Cissey VII. of Rues Frairies 94711 (Imp.)—F. S. Peer to W. R. Knobloch, Coscob, Conn.
Clara of The Dudley 95504—Ransom & Devilbiss to Fred Perkins, Oswego, Kans.
Claribel of Hurley-hurst 98506—William W. Hurley to Franklin C. Read, Churchville, Pa.
Clatford Mill Sprite 2d 31926 (Imp.)—Mrs. Mary Hathaway to Eugene A. Hathaway, North Bennington, Vt.
Claudia of Fairview 89144—Clyde Girod to Willard Sanders, Allison, Colo.
Cleopatra Gendarme 90121—W. J. Sanborn to Caroline W. Slawson, Fayville, Mass.
Clio of Genesee 34661—John H. Firth to Adolph Kellar, Saint Charles, Minn.
Clover Blossom of Beaver Ridge 35685—J. H. Lower to W. W. Holmes, Oswego, Kans.
Clover's Blossom's Hazel 60561—J. H. Lower to W. W. Holmes, Oswego, Kans.
Cloverdale Amanda 96777—W. H. Allen to Joe Harris, Medford, Wis.
Cloverdale Cora 96778—W. H. Allen to Joe Harris, Medford, Wis.
Cloverdale Nora 96779—W. H. Allen to Joe Harris, Medford, Wis.
Clover of Fairview 89143—Clyde Girod to Willard Sanders, Allison, Colo.
Clovita of Tarbell Farms 46205—Gage E. Tarbell to Isaac Untermeyer, New Hamburg, N. Y.
Colongue of Ellerslie 54890—Ellis B. Eby to Fred K. Babson, Hinsdale, Ill.
Combination's Lady 21976—Albert Paulson to Claire W. Porter, Marshfield, Wis.
Combination's Mina 21975—Albert Paulson to Claire W. Porter, Marshfield, Wis.
Constance of Hidden Valley 60716—Palo Alto Stock Farm to American Beet Sugar Company, Chino, Cal.
Cora of West Side 92787—C. L. Cox & Son to A. L. Davidson, La Farge, Wis.
Countess of Helenwood 94871—Est. George F. Krampeter to Wayne M. Pace, Mondovi, Wis.
Countess of Riverton 87172—E. T. Gill to I. A. Cassel, Harleyville, Pa.
Count's Miss Dot 28680—Howard H. Farrar to E. A. Phinney, East Wilton, Maine.
Coutier's Cowslip of French Hill 98539—G. E. Foster to Palmer N. French, Solon, Maine.
Coventry Dora 2d 31768—W. H. & B. L. Hanchett to Alfred Leo Johnson, Cataract, Wis.
Cragston's Perfection of Attwood 24593—Est. John Hobart Warren to Solon Wilder, Gardner, Mass.
Cream Cup of Willow Brook 82756—Mrs. George E. Holton to J. W. Fuller, Jr., Catasauqua, Pa.
Creusa's Pollyanna of Idlehaven 84858—A. P. Howes to L. H. Elms, Belfast, Maine.
Crisco's Pride 98446—John Ditch to J. J. Jackson, Garrettsville, Ohio.
Crystalline 2d's Ruth 20914—William G. Preston to Ralph Hayford, Belfast, Maine.
Dairymaid of Fern Cliff 67382—Mason F. Smith to C. M. Paul, Staunton, Va.
Dairymaid of Fern Cliff 67382—C. M. Paul to M. Henderson McComb, Stuarts Draft, Va.
Dairymaid's Rebecca of Sunnybrook 31766—Lovell Hutchins to Frank Telfer, Fort Atkinson, Wis.
Dairymaid's Specks of Mountain View 98135—C. M. Paul to M. Henderson McComb, Stuarts Draft, Va.
Daisy D. 98470—Est. George F. Krampeter to Wayne M. Pace, Mondovi, Wis.
Daisy Farm's Early Rose 98450—George G. Hopkins, Jr. to Urban A. Woodbury 2d, Burlington, Vt.
Daisy III. of the Hall 35249 (Imp.)—Herbert H. Graves to Ralph H. Wilcox, Middletown, Conn.
Daisy of West Side 70162—C. L. Cox & Son to Floyd Blakley, La Farge, Wis.
Daisy Parent 2d 91656—John G. Fort to Henry M. Sage, Albany, N. Y.
Dandelion of Sarnia 58768 (Imp.)—Franklin Land and Timber Company to W. A. Stark, Jefferson, Wis.
Deasie's Lady Betwixt 72657—Wayne A. Munn to F. J. Rueping, Fond du Lac, Wis.
Deborah of Fairwood 98287—Frank Gick to Irving J. & Edith F. Vaughn, Edinburg, N. Y.
Delia Franc of Cedar Crest 88758—E. T. Gill to Robert T. Ely, Washington Crossing, Pa.
Dene Sapphire 75514 (Imp.)—Joseph I. France to J. Edwin Griffith, Mount Washington, Md.
Dena's Dot of Maple Ridge 73878—Charles Hornburg to J. A. Seubert, Skaneateles, N. Y.
Dimple of West Side 85616—C. L. Cox & Son to Norris Bros., La Farge, Wis.
Dolly of the Villocq 94703 (Imp.)—F. S. Peer to John McCormack, Noroton, Conn.
Dolly of West Side 85615—C. L. Cox & Son to Norris Bros., La Farge, Wis.
Dolsey's Lassie's Elsa 27246—F. W. Kimball to George A. Dutcher, Austin, Minn.
Dora of Perrydale 98137—Enoch Perry to J. J. Perkins, Milwaukee, Wis.
Dora's Cowslip 89233—E. T. Howard to W. H. Haner & D. E. Yutzy, Plain City, Ohio.
Dora's Daisy of Pleasant View Farm 73461—Clark & Jackson to B. C. Krohn, Marshfield, Wis.
Doris of Green Valley 60769—C. D. Schlabach to Howard Brombaugh, Hartville, Ohio.
Dortha of Guernsey Valley 98336—William Sydow to Albert Portz, Waukesha, Wis.
Dortha's Queen 58516—William Sydow to Albert Portz, Waukesha, Wis.
Dorothy's Delight of Dean Valley 66176—A. T. Palmer to A. R. Palmer, Van Wert, Ohio.
Dot of Hilltop 44335—W. I. Lincoln Adams to Est. C. D. Atwood, Lisbon, N. H.
Dot of Maplelawn 73967—F. B. Rundell & R. Nicholson to Ed. Murrish, Dodgeville, Wis.
Dottie of Waldorf Farm 67134—Oscar F. Kinney to C. L. A. Whitney, Albany, N. Y.
Duchess Ethel of Tod Farm 94940—H. J. Hall to C. Conkle, Layland, Ohio.
Duke's Lady May 47570—F. L. Irish to Carl Young, Grand Rapids, Mich.
Edith of Jericho 69589—N. C. Dahl to George M. Bechtel, Davenport, Iowa.
Edith of Kil-Den-Berg 24866—Mrs. Mary Hathaway to Eugene A. Hathaway, North Bennington, Vt.
Effie of Sarnia 65391 (Imp.)—E. A. Potter to Franklin Land & Timber Co., Janesville, Wis.
Effie of Sarnia 65391 (Imp.)—Franklin Land and Timber Company to A. R. Jackson, Beloit, Wis.
Eglantine of Bush Prairie 95672—B. L. Hanchett to John Thurow, Wilton, Wis.
Eglantine's Primrose 2d 95673—B. L. Hanchett to F. A. Waege, Wilton, Wis.

Elenora of Robindale 90078—J. R. Clancy to J. J. Thompson, Lisbon, N. Y.
Elmpines Dolly 80230 (Imp.)—Clayton Guthrie to Joseph Lohret, Greenwich, N. Y.
Elm Road Leila 73398—E. O. Weilep to Weilep Bros., Rice Lake, Wis.
Eloise of Valley View Farm 98358—Louis Rothlisberger to William McLauchlan, Cleveland, Ohio.
Emmalena's Pet 96810—Albert G. Buckley to Willis J. Topliff, Unadilla, N. Y.
Esther of Maple Cove 91839—Arthur C. Bangs to James H. Seaman, Glens Falls, N. Y.
Esther's Lassie of Norwood 2d 59136—Mervin Eby to F. K. Babson, Chicago, Ill.
Eudora Select 28827—Frank W. Dann to Sheridan Sprague, Bloomville, N. Y.
Fairyanna 95378—B. F. Salsbury to C. L. Neel, Salisbury, N. C.
Fairy of Edgewood 61233—George W. Welch to J. E. Dow, Fort Madison, Iowa.
Faith of Culpeo Herd 71971—John A. Miller to James E. Mathews, Bethlehem, Pa.
Fannie C's Wild Rose 76823—Est. H. M. Clark to George C. Clark, Charlestown, N. H.
Fanny King of Hollow-Hill Farm 90823—G. W. Wilder to R. V. Wallace, Hinkley, Cal.
Fanny of The Dudley 93598—Ransom & Devilbiss to Fred Perkins, Oswego, Kans.
Fascination's Sunbeam 96366—C. A. Peterson to Joe Harris, Medford, Wis.
Fashion's Favorite 5th 95342—R. V. Lindabury to J. L. Hope, Madison, N. J.
Fawn II. of Hillside 94713 (Imp.)—F. S. Peer to J. E. Stoddard, Meriden, Conn.
Fay of Hammond 42183—Frank M. Smith to Delhi State School of Agriculture, Delhi, N. Y.
Ferna Spotswood 34277—Cook & Brady to Frederick Brady, Middletown, Del.
Fern Lady Belle 81010—Helendale Farms to Clark & Jackson, Grand Rapids, Wis.
Fernwood's Troyer Rose 98180—D. A. Troyer to Cleophas Conkle, Layland, Ohio.
First Dawn's Yeksa Lass of Meadowview 92807—M. M. Williams to Stuart McLeod, Goodridge, Minn.
First Duchess of Franklin 84894—Franklin Land and Timber Company to E. S. Person, Minot, N. Dak.
Flaude B. C. 83652—Cleveland & Vorhees to J. M. Williams, North Adams, Mich.
Flaude B. C. 83652—J. M. Williams to W. R. Baker, Detroit, Mich.
Flora of Fairmonde 66552—Frank E. Cooley to H. W. Wigman, Lansing, Mich.
Flora of Fairmonde 66552—H. W. Wigman to S. W. Sommer, Imlay City, Mich.
Flora of Robindale 85882—J. R. Clancy to J. J. Thompson, Lisbon, N. Y.
Flora's Son's Delight 62042—Joseph I. France to J. Edwin Griffith, Mount Washington, Md.
Florence of Hidden Valley 83767—Palo Alto Stock Farm to I. F. Davis, Brynmawr, Calif.
Florina II. of La Palotterie 94695 (Imp.)—F. S. Peer to John McCormack, Noroton, Conn.
Florisa of Glyndwr 56956—Helendale Farms to Clark & Jackson, Grand Rapids, Wis.
Flossie by Septiums 66449—R. G. Harwood to T. S. Winston, Midlothian, Va.
Flossie King of Meadowbrook 96755—Est. Charles J. Miller to Lester Lobdell, Wadhams, N. Y.
Flossie II. of Blanche Pierre 94826 (Imp.)—Charles L. Hill & Son to C. C. Gittings, Racine, Wis.
Flossie of Fox Valley 51627—Franklin Land and Timber Company to F. J. Rueping, Fond du Lac, Wis.
Folly Coleen 95141—Reuben H. Donnelley to Gayoso Farm, Memphis, Tenn.
Folly Eudora 95140—Reuben H. Donnelley to Gayoso Farm, Memphis, Tenn.
Folly Lynn 88999—Reuben H. Donnelley to John John F. Knox, Wadsworth, Ill.
Folly Roberta 81637—Reuben H. Donnelley to Gayoso Farm, Memphis, Tenn.
Folly Virginia 95142—Reuben H. Donnelley to Gayoso Farm, Memphis, Tenn.
Frances's Fern of Bellview 55056—H. J. Rickard to Percy E. Waller, Skaneateles, N. Y.
Frances IV. of la Ruette 50426 (Imp.)—Joseph I. France to J. Edwin Griffith, Mount Washington, Md.
France's Pauline's Pride 58121—Vere Johnson to H. W. Griswold, West Salem, Wis.
France's Pauline's Pride 58121—H. W. Griswold to H. D. Parker, Greeley, Colo.
Freesia's Daisy 94712 (Imp.)—F. S. Peer to F. B. Buckley, Valley Falls, N. Y.
Frey Ja of Valley View 84775—D. M. Dixon & Sons to Mason W. Berry, La Fayette, N. Y.
Friquet's Pride VI. of Rose Farm 47181 (Imp.)—F. S. Peer to Ruth V. Twombley, Madison, N. J.
Galaxy's Fawn 95720—H. J. Hall to C. Conkle, Layland, Ohio.
Galaxy's Liberty Bell of Riderwood 86980—Joseph I. France to J. Edwin Griffith, Mount Washington, Md.
Galaxy's May Beauty 81382—Walter C. White to W. O. Moss, Gates Mills, Ohio.
Gay Endymia 56185—Helendale Farms to Clark & Jackson, Grand Rapids, Wis.
Gay Girl of Fairview 98447—Peter Cologna & Sons to Davied Hamilton, Marshfield, Mo.
Gay's Lady Hopeful 70521—Ray Lewis to H. D. Parker, Greeley, Colo.
Gay Vesuviana 89633—Wayne A. Munn to I. R. Kjendalen, Scandinavia, Wis.
Gem of Sunnyside 33575—R. S. & T. C. Wey to Harry Bailey, Cold Brook, N. Y.
Geneva Elmdale 36859—F. D. E. Stowe to B. A. Davis, Spofford, N. H.
Geraldine of Sherwood 98281—Mrs. B. A. Schulze to C. H. Jennings, Towanda, Pa.
Geraldine of Wasteland 68855—John A. Miller to James E. Mathews, Bethlehem, Pa.
Gertrude of Haines Orchard Farm 78810—Abbott Farm Co. Inc., to Foster Bros., Belgrade, Maine.
Gistana's Girl of Valentine 98445—John Hetts to Otto Loger, Fort Atkinson, Wis.
Glen Auric's Laura 2d 98440—Jacob Rehm to Emmet Steiner, Orrville, Ohio.
Glenburnie's Bell of Elmlawn 98241—George E. Foster to George W. Fogg, Cornville, Maine.
Glenburnie's Cora of Elmlawn 98240—G. E. Foster to George W. Fogg, Cornville, Maine.
Glenburnie's Pride of Elmlawn 98239—G. E. Foster to George W. Fogg, Cornville, Maine.
Glen Gable Fashion Plate 89992—Walter S. Kerr to H. L. Tinkham, Brockton, Mass.
Glenwood and Ada's Mollie S. 74326—N. E. Smith to W. H. Rogers, Oxford, N. Y.
Glenwood Daisy of White Springs 93654—David W. Longer to D. N. App, Selinsgrove, Pa.
Glenwood's and Alice's Little Alice S. 78717—N. E. Smith to William D. Boyle, Baldwinsville, N. Y.
Glenwood's Doret 86875—M. E. Johnson to Vernon S. Haines, Tannersville, N. Y.
Glenwood's Laverna 33653—Wayne A. Munn to Frank E. Swan, Wauwatosa, Wis.
Gloria of Thornliebank 70932—F. S. Peer to Harold L. Fish, Greenport, N. Y.
Golddust Oriana 83493—Est. H. M. Clark to George C. Clark, Charlestown, N. H.
Golden Beatrice of the Isles 78846 (Imp.)—Joseph I. France to J. Edwin Griffith, Mount Washington, Md.
Golden Beauty of Maple Grove 76415—E. C. Dedrick to Mrs. M. Bober, Coloma, Mich.
Golden Buttercup of Homestead 20316—Charles B. Welch to Taylor & Jager, Fennville, Mich.
Golden Grace of Evergreen Range 78584—George Brewer to Loren J. Patterson, Denver, Iowa.
Golden Mattella of Edgewater 97224—F. G. Benham to Matthew Taylor, Westfield, N. Y.
Goldenrod of Idlehaven 43942—A. P. Howes to L. H. Elms, Belfast, Maine.
Gold Queen's Pearl of Le Ray 61109—D. M. Dixon & Sons to Mason W. Berry, La Fayette, N. Y.
Goldvein of The Forges 51629—W. L. Douglas to Lawrence Grinnell, South Dartmouth, Mass.
Good Wishes for Haddon 72111—E. T. Gill to J. P. Grace, Manhasset, N. Y.
Governor and Fantine 2d's Kate S. 94619—N. E. Smith to W. H. Rogers, Oxford, N. Y.
Governor's Herald Queen 82436 (Imp.)—F. S. Peer to W. R. Knobloch, Coscob, Conn.
Governor's Polly of the Beaulin 94691 (Imp.)—F. S. Peer to J. I. Lyle, Plainfield, N. J.
Governor's Queen of Homestead 87641—Lloyd W. Jones to J. A. Williams, Little Meadows, Pa.
Governor's Queen of Meadowview 85817—M. M. Williams to Stuart McLeod, Goodridge, Minn.
Governor's Reta S. of Fairview 83750—J. H. Robson to Edgar S. Payne, Penn Yan, N. Y.
Graceful Goda's Beauty 82883—K. O. Gaarder to H. D. Parker, Greeley, Colo.
Grace of Jericho 82054—N. C. Dahl to George M. Bechtel, Davenport, Iowa.
Grace Spotswood 34274—Cook & Brady to Frederick Brady, Middletown, Del.
Grace Y. of Beechview 49197—J. F. Meyers to A. C. Ramseyer, Smithville, Ohio.
Grace Y. of Beechview 49197—A. C. Ramseyer to W. E. Scripps, Orion, Mich.
Hailey Modena Maid 48037—Henry W. Bliss to Ernest T. Gregory, Framingham, Mass.
Hambro's Coral Lass 92459—W. H. & B. L. Hanchett to John Thurow, Wilton, Wis.
Hambro's Jewel of Crane Farm 60989—Mervin Eby to Vaness & Rupley, South Bend, Ind.
Harwood Bloom 98296—R. G. Harwood to T. S. Winston, Midlothian, Va.
Harwood Blossom 81294—R. G. Harwood to T. S. Winston, Midlothian, Va.
Harwood Buttercup 98295—R. G. Harwood to T. S. Winston, Midlothian, Va.
Harwood Chummy 98291—R. G. Harwood to T. S. Winston, Midlothian, Va.
Harwood Florence 81291—R. G. Harwood to T. S. Winston Midlothian, Va.
Harwood Folly 98294—R. G. Harwood to T. S. Winston, Midlothian, Va.
Harwood Helen 98293—R. G. Harwood to T. S. Winston, Midlothian, Va.
Harwood Nellie 81289—R. G. Harwood to T. S. Winston, Midlothian, Va.
Harwood Patricia 98292—R. G. Harwood to T. S. Winston, Midlothian, Va.
Harwood Tidy 81288—R. G. Harwood to T. S. Winston, Midlothian, Va.
Hattie of Elderon 54920—Bernard J. Berendsen to F. E. Fox, Waukesha, Wis.
Hazel of Valley View 74485—A. L. Atkinson to J. J. Jackson, Garrettsville, Ohio.
Hazel's Pride of Farview 73462—Clark & Jackson to Albert Wiedenhoft, Merrill, Wis.
Heiress of Sarnia 94547 (Imp.)—Charles L. Hill & Son to C. C. Gittings, Racine, Wis.
Hela of Maple Grove 57257—A. S. Rudesill to C. Henry Olsen, Eau Claire, Wis.
Holden of Iowa's Beulah 74226—K. O. Gaarder to H. D. Parker, Greeley, Colo.
Holden's Rose Bud 98538—J. M. Williams to V. E. & F. D. Bailey, River Falls, Wis.
Homestead Dora 32297—Franklin Land and Timber Company to Tews Brothers, Hanover, Wis.
Honeymoon XXVII's Double 93733 (Imp.)—F. S. Peer to J. M. Robbins, Fallston, Md.
Honeymoon's Rose 94709 (Imp.)—F. S. Peer to George S. Brewster, Oyster Bay, N. Y.
Hon. Lady Jebb of the Chene Farm 94697 (Imp.)—F. S. Peer to W. H. Dupee, Santee, Cal.
Hougue Maid IX 94707 (Imp.)—F. S. Peer to H. M. Tilford, Monroe, N. Y.
Howiss Stranford 27385—R. H. Dutton to Frederic B. Jaekel, Doylestown, Pa.
Hulda M. 23045—Theo. Hollister to Michael J. Dobb, Happyland, Minn.
Hunguets de Bas Golden Morn II. 93706 (Imp.)—F. S. Peer to W. H. Dupee, Santee, Calif.
Hustler's Hope of Ash Cove 54004—Lawrence Gregerson to Merickel & Nelson, Eagle Bend, Minn.
Ida of Amber 67627—Guy W. Hawley to W. R. Baker, Detroit, Mich.
Ilderton's Mary of Brookmead 37096—C. W. Bradshaw to F. M. Edwards, Kernersville, N. C.
Imogene Gold 45837—M. B. Wood to Elmer J. Wirt, Lewiston, Minn.
Invincible's Dairymaid 81034—H. C. Buell to James H. Murphy, Delavan, Wis.
Ione of Maple Farm 77046—Nelson H. Howe to H. O. Hale & Son, Norwich, N. Y.
Isabel of Bon Ayre 53333—C. D. Schlabach to N. E. Stambaugh, New Berlin, Ohio.
January's Viene of Amy 63009—J. H. Ames & John May to J. R. Tifft, Elk Mound, Wis.
Jeanette II. of Melrose 93717 (Imp.)—F. S. Peer to F. D. Countiss, Lake Geneva, Wis.
Jessica M. 54707—G. W. Dickinson to Charles H. Padfield, Detroit, Mich.
Jessie of Cosquay 62805—John McCormack to C. W. Barron, Cohasset, Mass.
Jessie of Robindale 97768—J. R. Clancy to Franklin S. Kendall, Brookton, N. Y.
Jessie's Girl of Oakwood 58167—T. L. Connor to R. M. Cooper, Jr., Wisacky, S. C.
Joyce des Buttes II. 44575 (Imp.)—Theo. Hollister to Michael J. Dobb, Happyland, Minn.
Judith of Homestead 88566—Charles J. Welch to Taylor & Jager, Fennville, Mich.
June Belle of Maple Row 55831—E. C. Dedrick to Mrs. M. Bober, Coloma, Mich.
June Blossom of Edgewood 93039—George W. Welch to G. C. Hamm, Fort Madison, Iowa.
June Butter Girl 98223—George N. Russell to Est. C. D. Atwood, Lisbon, N. H.
June of Edgewood 61231—George W. Welch to G. C. Hamm, Fort Madison, Iowa.
Justine of Idylwilde 97212—Leslie H. Adams to Mrs. Nora E. Adams, Wilmington, Vt.
Kate Pie of Willow Brook 35381—Mrs. J. W. Mattice to R. F. Whitmer, Hatboro, Pa.
Katie Belle of Maple Grove Farm 66666—E. C. Dedrick to Mrs. M. Bober, Coloma, Mich.
King Fernwood's Meranda 81355—Cook & Brady to Frederick Brady, Middletown, Del.
King's Flossie 81903—F. C. Wotring & Son to H. O. Williams, Elyvra, Ohio.
King's Lily Cowan 96816—A. C. Ramseyer to O. B. Bechtol, Nankin, Ohio.
King's Mamie Riley 98286—Mrs. B. A. Schulze to C. H. Jennings, Towanda, Pa.
King's May of White Springs 88548—David W. Longer to D. N. App, Selingsgrove, Pa.
King's Pauline of Sherwood 98284—Mrs. B. A. Schulze to C. H. Jennings, Towanda, Pa.
King's Polly B. of Sherwood 98282—Mrs. B. A. Schulze to C. H. Jennings, Towanda, Pa.
King Spotswood's Grace 81354—Cook & Brady to Frederick Brady, Middletown, Del.
La Blanche du Villocq 94687 (Imp.)—F. S. Peer to H. M. Tilford, Monroe, N. Y.
La Croute des Gacheres 94685 (Imp.)—F. S. Peer to Charles D. Cleveland, Eastontown, N. J.
Lady Allie of Rock 84959—Marvin E. Patterson to Condon Bros., Brodhead, Wis.
Lady Beatrice of Riverton 2d 87559—E. T. Gill to Hynicka Bros., Inc., Lebanon, Pa.
Lady Belldora of Thornliebank 49990—F. S. Peer to Ruth V. Twombley, Madison, N. J.
Lady Belle of Amber 87372—Guy W. Hawley to W. R. Baker, Detroit, Mich.
Lady Elsie of Glenburnie 78223—E. H. Sears to Mount Hope Farm, Bristol, R. I.
Lady Fanny of la Grande Maison 57648 (Imp.)—John T. Whalley to William E. Yarbes, Amity, Oregon.
Lady Floss of Woodland 98158—Giles H. Anderson to Mrs. M. T. Schantz, Sparta, Wis.
Lady Golden Secret 71391—Henry M. Sage to Anderson T. Herd, New Hope, Pa.
Lady Helen of Tornbrook Farm 98410—A. E. Clegg to Robert M. King, Brooklyn, N. Y.
Lady Jeanette of Lakeview 29716—Mrs. Irene Ellis Kimberley to C. L. & L. M. Arnold, Eden Valley, Minn.

Lady Jebb VII. of the Chene 94686 (Imp.)—F. S. Peer to F. C. Anderson, Le Raysville, N. Y.
Lady Julia's Blondette 86351—Est. H. M. Clark to George C. Clark, Charlestown, N. H.
Lady Maryland 71726—George Norman Pusey to M. S. Evans, Princess Anne, Md.
Lady May of Lakeview 41990—Mrs. Irene Ellis Kimberly to C. L. & L. M. Arnold, Eden Valley. Minn.
Lady Mistletow II. of the Glen 94700 (Imp.)—F. S. Peer to Harold L. Fish, Greenport, N. Y.
Lady Nellie of Paris 65833—William Batchelder to Fred Ricker, Alfred, Maine.
Lady of City View 37111—Giles H. Anderson to Joseph N. Schantz, Sparta, Wis.
Lady of Culture 87180—J. L. Hope to H. G. Haskell, Cossart, Pa.
Lady of Woodland 84345—Giles H. Anderson to Joseph N. Schantz, Sparta, Wis.
Lady Royal of Le Ray 61108—D. M. Dixon & Sons to Charles F. Everson, Moravia, N. Y.
Lady Trixie of Lakeview 88846—James L. Kimberley to C. L. & L. M. Arnold, Eden Valley, Minn.
Lambkins of Willowmere 80769—B. F. Salsbury to T. D. Brown, Salisbury, N. C.
Lassie of Arenac 36631—Frank R. Payea to W. W. Burdick, Mason, Mich.
Lassie of Arenac 2d 98414—Frank R. Payea to W. W. Burdick, Mason, Mich.
Lauraine's Primrose of Aldermead 76687—Arthur L. Kineth to Ole Guvet, Poulsbo, Wash.
Laura of Fair Wold 57531—Wayne A. Munn to Dan Claffey & Son, Waukesha, Wis.
Laura of Haines Orchard Farm 83524—Abbott Farm Co. to Foster Bros., Belgrade, Maine.
Leah Lenfestey 80464—D. N. App to C. C. Shirk, Millmont, Pa.
Lena Groves of Millersburg 72607—G. B. Helmuth to C. D. Schlabach, Lake, Ohio.
Lena Groves of Millersburg 72607—C. D. Schlabach to Howard Brombaugh, Hartville, Ohio.
Lenore Glenwood of Jericho 44167—N. C. Dahl to George M. Bechtel, Davenport, Iowa.
Le Vallon Wimsome's Beauty 93724 (Imp.)—F. S. Peer to J. E. Stoddard, Meriden, Conn.
Lila J. 82041—J. M. Williams to Dr. W. R. Baker, Detroit, Mich.
Lilian's Glenwood's Jenny S. 55365—Albert Paulson to F. W. Meyer, Barron, Wis.
Lilian Glenwood's Jenny S. 55365—F. W. Meyer to H. E. Kaetterhenry, Barron, Wis.
Lillian of The Dudley 95500—Ransom & Devilbiss to Fred Perkins, Oswego, Kans.
Lillie of Three Pine Farm 98367—W. L. Hohensee to Alex Naegeli, Albany, Minn.
Lilly Bates of Highland 38249—F. J. Rueping to F. E. Fox, Waukesha, Wis.
Lilly's Gold Flower 98468—William R. Chambers to B. F. Adkins, Hebron, Md.
Lily III. of Les Manages 94696 (Imp.)—F. S. Peer to A. T. Herd, New Hope, Pa.
Lily VIII. of the Tertre 65665 (Imp.)—Ariel Mitchelson to Frank H. Griffin, North Granby, Conn.
Lily R. of Fond du Lac 71091—F. J. Rueping to B. F. Sheridan, Fond du Lac, Wis.
Lily's Dairymaid 37595—E. A. Potter to Franklin Land & Timber Co., Janesville, Wis.
Lily's Dairymaid 37595—Franklin Land and Timber Company to Dan Claffey & Son, Waukesha, Wis.
Listowel 31007—H. W. Griswold to F. M. Bray, Tomah, Wis.
Lizette's Beauty 38496—Isabel Thomas Lovejoy to W. J. Dougan, Beloit, Wis.
Longview Red 90093—G. Bernard Fenwick to R. Emory Warfield, Timonium, Md.
Loreen of Deronda 51911—Est. John Engleman to E. R. Prindle, Alma Center, Wis.
Lorette of the Getaways 72672—Henry W. Bliss to Ernest T. Gregory, Framingham, Mass.
Lottie of West Side 92786—C. L. Cox & Son to L. L. Lartrop, La Farge, Wis.
Loulou's Pride of the Salines 94701 (Imp.)—F. S. Peer to W. H. Dupee, Santee, Calif.
Luck of Mt. Willard 2d 50215—Albert Johnson to Alfred Lambert, Bronson, Minn.
Lucy of Beaver Lake 90176—C. J. Tempero to B. B. Liddell, Stevensville, Mont.
Lura Ethel of Mineral Home 74588—Lewis D. Terwilliger to John Yaggi, Monticello, Iowa.
Lura Glenwood of Minot 57425—E. S. Person to B. Briggs, Glenburn, N. Dak.
Lutie of Jericho 68548—N. C. Dahl to George M. Bechtel, Davenport, Iowa.
Luzanda Lenfestey 43458—D. N. App to Luther S. Cox, Millerstown, Pa.
McKerrow's Governor's Jessie 68739 (Imp.)—H. A. Kuhtz to Ernst E. Lehmann, Lake Villa, Ill.
Mabel of Mara Alva 68084 (Imp.)—Walter S. Kerr to H. L. Tinkham, Brockton, Mass.
Mabel of Richland 87438—A. C. Ramseyer to Loudoun County Breeders' Ass'n., Purcellville, Va.
Mabel of Richland 87438—Loudoun County Breeders' Ass'n., to G. P. Showalter, Broadway, Va.
Mac's Fern Leaf of the Prairie 72736—U. A. Woodbury 2d to C. D. Ordway, Burlington, Vt.
Madero Lady 86135—Nettie Fields to William McMullen, Chilton, Wis.
Madero Lady 86135—William McMullen to L. T. & E. T. Voigt, Collins, Wis.
Mae's Mawr Lady 51777—Franklin Land and Timber Company to F. J. Rueping, Fond du Lac, Wis.
Magdalene of Camp Run Guernsey Farm 84774—A. C. Ramseyer to G. Bernard Fenwick, Glyndon, Md.
Magdalene of Camp Run Guernsey Farm 84774—Aaron Zeigler to A. C. Ramseyer, Smithville, Ohio.
Maleda 38129—Jens Arnbal to L. J. Sheldon, Waseca, Minn.
Margaret of Jericho 70198—N. C. Dahl to George H. Bechtel, Davenport, Iowa.
Marjorie of Les Marchands 93720 (Imp.)—F. S. Peer to F. D. Countiss, Lake Geneva, Wis.
Mar's Pretty Dairy Maid 38322 (Imp.)—R. L. Reaves to R. M. Cooper, Jr., Wisacky, S. C.
Mary Belle Scott of Millgrove 64857—S. L. Woodward to M. L. Reed, Coal Valley, Pa.
Masher's Pretoria of Maple Glen 49228—W. P. Parker to S. S. Schoonover, Moravia, N. Y.
Matinecock Rose 89893—Harvey C. Craft to Fred G. Fielding, Glens Falls, N. Y.
Maude of Robindale 97769—J. R. Clancy to Ralph A. Bowen, Syracuse, N. Y.
Maxie of Cornerview's Pride 85038—Charles W. Atchison to Charles Hornburg, Ira, N. Y.
Maxie of Cornerview's Pride 85038—Charles Hornburg to William Weldin, Ira, N. Y.
Maxie of Valley Forge Farm 95635—Charles W. Atchison to Charles Hornburg, Ira. N. Y.
Maxie of Valley Forge Farm 95635—Charles Hornburg to William Weldin, Irs, N. Y.
May Blossom of Tarbell Farms 75736—Gage E. Tarbell to E. B. Cadwell, Saugerties, N. Y.
May King's Gloriana 55767—Jules Breuchaud to W. H. Gratwick, Buffalo, N. Y.
May King's Lady of Broadridge 65601—Charles Hornburg to V. Everit Macy, Ossining, N. Y.
May King's Lady of Franklin 89437—Franklin Land and Timber Company to F. J. Rueping, Fond du Lac, Wis.
May King's Yeksa Queen 93950—Albert Schultz to B. B. Liddell, Stevensville, Mont.
May Margaret 98222—George N. Russell to Est. C. D. Atwood, Lisbon, N. H.
May of Albany Guernsey Farm 85686—W. L. Hohensee to Walter Krueger, Paynesville, Minn.
May of Demingdale 46594—Miss Carrie Higgins to Wels A. McCray, Corry, Pa.
May III. of La Seigneurie 96311 (Imp.)—F. S. Peer to J. M. Robbins, Fallston, Md.
Mayrenda of Hickory Grove 91086—Clifford C. Capener to Harold E. Caflisch, Baraboo, Wis.
May Rose Golden King's Beauty 81660—F. S. Peer to J. M. Robbins, Fallston, Md.
May Rose of Locust Grove 84403—G. W. Dickinson to Charles H. Padfield, Detroit, Mich.
Mernalette of Sun Set View 94518—C. A. Peterson to Stewart Saxe, Mondiovi, Wis.
Merry Frances 92109—Joseph I. France to J. Edwin Griffith, Mount Washington, Md.
Merry May Antoinette 59778—Joseph I. France to J. Edwin Griffith, Mount Washington, Md.
Mignonette of Haddon 41151—N. C. Dahl to George M. Bechtel, Davenport, Iowa.
Milford's Satisfaction 98419—G. B. Helmuth to A. C. Ramsever, Smithville, Ohio.
Milford's Satisfaction 98419—A. C. Ramseyer to G. Bernard Fenwick, Glyndon, Md.
Miller's Dasia 91156—S. W. Miller to D. L. Neel, Woodleaf, N. C.
Minola France of Oakwood 41358—John A. Miller to James E. Mathews, Bethlehem, Pa.
Miss Bagot of Busy Dell 27483—Mervin Eby to F. K. Babson, Chicago, Ill.
Miss D. 38146—Giles H. Anderson to Joseph N. Schantz, Sparta, Wis.
Miss Daisie Marshall 77116—Winslow Fuller to Nelson E. Fuller, Livermore Falls, Maine.
Miss Dean of Fruit Farm 54894—W. H. & B. L. Hanchett to W. J. Herman, Melrose, Wis.
Miss Dimple of Welliversville 55168—C. W. Barron to H. L. Tinkham, Brockton, Mass.
Miss Fay of Batavia 31336—J. Ray Totten to George B. Parker, Manlius, N. Y.
Miss Fay of Batavia 31336—Geo. B. Parker to D. F. McLennan, Syracuse, N. Y.
Miss Fay's Best Daughter 98277—J. Ray Totten to George B. Parker, Manlius, N. Y.
Miss Fay's Best Daughter 98277—George B. Parker to D. F. McLennan, Syracuse, N. Y.
Miss Janet of Forge View Farm 61025—Charles W. Atchison to Charles Hornburg, Ira, N. Y.
Miss Janet of Forge View Farm 61025—Charles Hornburg to William Weldin, Ira, N. Y.
Miss Janet of Rockstone 97026—Albert G. Buckley to Otis A. Thompson, Norwich, N. Y.
Miss Nancy of Lookwell Guernsey Farm 75935—Mervin Eby to Vaness & Rupley, South Bend, Ind.
Miss Olive of Rockstone 97028—Albert G. Buckley to Otis A. Thompson, Norwich, N. Y.
Miss Peaches 41143—Albert Paulson to Claire W. Porter, Marshfield, Wis.
Miss Twinkle of Rockstone 97027—Albert G. Buckley to Otis A. Thompson, Norwich, N. Y.
Missy of Yeksahurst 42598—A. O. Oleson to E. E. Oleson, Lancaster, Wis.
Missy of Yeksahurst 42598—E. E. Oleson to A. O. Roberts, Arena, Wis.
Mixter Glen Belle 62947—J. R. Clancy to Tully Farms, Tully, N. Y.
Mohawk Belle of Glenburnie 58829—E. H. Sears to Mount Hope Farm, Bristol, R. I.
Mollett's Queen 92110—Joseph I. France to J. Edwin Griffith, Mount Washington, Md.
Molly II. of the Fontaines 94710 (Imp.)—F. S. Peer to H. M. Sage, Albany, N. Y.
Monarch's Dorothy 56186—Helendale Farms to Clark & Jackson, Grand Rapids, Wis.
Moonlight King's Dora Fern 77605—J. J. Thompson to C. W. Barron, Cohasset, Mass.
Moonlight King's Dora Fern 77605—C. W. Barron to Walter C. White, Gates Mills, Ohio.
Mountain View Lady 91335—George N. Russell to Harvey L. Washburn, Orford, N. H.
Murne's Selma of Inverness 97057—A. W. Hargrave to Willard F. Abbs, Fond du Lac, Wis.
Myrta of Haddon 94626—E. T. Gill to C. W. Barron, Cohasset, Mass.
Nancy Thompson of Millgrove 74570—S. L. Woodward to M. L. Reed, Coal Valley, Pa.
Nanette's Belle 93201—W. E. Rechel to Cleophas Conkle, Layland, Ohio.
Nanette's Belle 93201—Cleophas Conkle to G. B. Helmuth, Millersburg, Ohio.
Nanette's Belle 93201—G. B. Helmuth to A. C. Ramseyer, Smithville, Ohio.
Nanette's Belle 93201—A. C. Ramseyer to G. Bernard Fenwick, Glyndon, Md.
Nellie's May Flower of Maple Ridge 68854—Charles Hornburg to J. A. Seubert, Skaneateles, N. Y.
Nelly's Gem of Orono 2d 32715—A. P. Howes to E. E. Littlefield, Belfast, Maine.
Nestor's Daughter du Douit 79527—Henry M. Sage to A. A. Thompson, Uniontown, Pa.
Nirvana's Gay Yeksa 56183—Helendale Farms to Clark & Jackson, Grand Rapids, Wis.
Noble's Brinsaba of Ellenwood 59069—Est. S. Q. Johnson to Arthur L. Mills, Hebron, Md.
Nordica of Wasteland 69147—John A. Miller to James E. Mathews, Bethlehem, Pa.
Norma of Maple Glen 45691—W. P. Parker to Ellsworth Neal, Ensenore, N. Y.
Norma of Robindale 80564 (Imp.)—J. R. Clancy to J. J. Thompson, Lisbon, N. Y.
Oak Grove's Carnation 84991—Ray Lewis to H. D. Parker, Greeley, Colo.
Oretta Ford 53082—Nelson H. Howe to H. O. Hale & Son, Norwich, N. Y.
Orono's Fay of Idlehaven 76385—A. P. Howes to E. E. Littlefield, Belfast, Maine.
Orono's Fern of Idlehaven 68941—A. P. Howes to E. E. Littlefield, Belfast, Maine.
Orono's Hilda of Idlehaven 84857—A. P. Howes to L. H. Elms, Belfast, Maine.
Osceola Gold Dust 58654—E. S. Peer to Scranton Poor District, Scranton, Pa.
Osceola Peggy 95706—F. S. Peer to Nat. Stoddard 2d, Meriden, Conn.
Pansy of Elmlawn 36158—G. E. Foster to B. L. Taylor, Hallowell, Maine.
Patience of Haddon 94633—E. T. Gill to C. H. Mackay, Roslyn, N. Y.
Patient Jenny 92108—Joseph I. France to J. Edwin Griffith, Mount Washington, Md.
Patient Prelate's Patience 52197—Joseph I. France to Edwin Griffith, Mount Washington, Md.
Patricia of Ash Cove 80782—Lawrence Gregerson to Merickel & Nelson, Eagle Bend, Minn.
Patricia of Fairfield 81175—H. L. Griffith to C. Conkle, Layland, Ohio.
Pauline Raymond 54399—B. Austin Cheney to Edward W. Simons, Bantam, Conn.
Pearl Daisy of Deronda 74766—Est. John Engleman to L. A. Grinde, Melrose, Wis.
Pearl of Albany Guernsey Farm 85685—W. L. Hohensee to Walter Krueger, Paynesville, Minn.
Pearl's Fancy 73421—Eli J. Raber to C. D. Schlabach, Lake, Ohio.
Pearl's Fancy 73421—C. D. Schlabach to N. S. Stambaugh, New Berlin, Ohio.
Pearly Starlight 78441—Helendale Farms to Clark & Jackson, Grand Rapids, Wis.
Peerless Belle 85837—Charles Nelson to E. E. McGrew, Dassel, Minn.
Peerless Dolly 98503—Charles Nelson to E. E. McGrew, Dassel, Minn.
Peggy of Kineth Farms 87410—J. H. Kineth to Martin Hoff, Poulsbo, Wash.
Peggy of Thornliebank 57298—F. S. Peer to John McCormack, Noroton, Conn.
Peterkin and Bessie's Sue S. 94615—N. E. Smith to Homer H. Higley, Norwich, N. Y.
Pet of West Side 92788—C. L. Cox & Son to A. L. Davidson, La Farge, Wis.
Phyllis of Meadow Spring Farm 60413—D. N. App to Luther S. Cox, Millerstown, Pa.
Pine Hill Daisy of Jolly Boy 66573—Frank W. Dann to Sheridan Sprague, Bloomville, N. Y.
Pink of East View 98537—B. D. Phenix to B. D. & D. J. Phenix, Bradford, Ill.
Polly of Good View 98533—Amos A. Slack to William Towers, Oxford, Pa.
Polly III. of St. Briocq 44274 (Imp.)—Joseph I. France to J. Edwin Griffith, Mount Washington, Md.
Polly Sequel of Loyal Oak 98442—Ezra Horst to Joseph R. Bauer, Barberton, Ohio.
Pomeroy's Princess Amy 91689—John H. Firth to Charles E. Wirt, Lewiston, Minn.
Prairie Rose of Edgewood 70001—George W. Welch to J. E. Dow, Fort Madison, Iowa.
Prelate's Eva 94916—Joseph I. France to J. Edwin Griffith, Mount Washington, Md.

Pride of Brookside 2d 57659—J. N. Maynard to W. W. Tucker, Waitsfield, Vt.
Pride of Brookside 3d 66359—J. N. Maynard to W. W. Tucker, Waitsfield, Vt.
Pride of Reedsville 71219—W. G. Krueger to L. T. & E. T. Voigt, Collins, Wis.
Pride's Aggie of Sherwood 98280—Mrs. B. A. Schulze to C. H. Jennings, Towanda, Pa.
Pride's Success of City View 98139—L. P. Martiny to O. R. Schwalen, Roberts, Wis.
Primrose F. of Fairview Farm 95331—Edwin Fuller to A. Bensch, Atkins, Mich.
Primrose of Sparta 3d 92460—W. H. Hanchett to John Thurow, Wilton, Wis.
Prince's Jeanette 97097—Lovell Hutchens to P. R. Carter, Whitcomb, Wis.
Princess Clarissa 62437—Charles Hornburg to J. A. Seubert, Skaneateles, N. Y.
Princess Fife of Eight Square 77874—Gail E. Heifner to C. B. Heifner & Son, Polk, Ohio.
Princess Galaxy 69328—U. G. McIlvaine to Lawrence McIlvaine, Bentleyville, Pa.
Princess Galaxy 69328—J. C. Sonda to U. G. McIlvaine, Bentlevville, Pa.
Princess Helen of Dean Valley 40816—Gail E. Heifner to C. B. Heifner & Son, Polk, Ohio.
Princess of Forest Lodge 77061—Roy C. Buzzell to Edward Schaeffner, Loval, Wis.
Princess of Helenwood 98474—Est. George F. Krampter to Wayne M. Pace, Mondovi, Wis.
Princess Lorraine of Tarbell Farms 35390—F. S. Peer to Scranton Poor District, Scranton, Pa.
Princess of the Hall 51798 (Imp.)—Franklin Land and Timber Company to F. J. Rueping, Fond du Lac, Wis.
Priscilla of Saradale 24716—Albert Paulson to Claire W. Porter, Marshfield, Wis.
Quail of Mapledale 59210—Clifford S. Heinz to Clarence Shepard, Valencia, Pa.
Quechie M. 2d 59471—William Batchelder to Fred Ricker Alfred, Maine.
Queen May of Lindenhurst 97288—H. A. Kuhtz to Ernst E. Lehmann, Lake Ville, Ill.
Queen of Cedar Crest 53298—L. J. Libby to D. B. Wiley, Greene, Maine.
Queen of Helenwood 98475—Est. George F. Krampeter to Wayne M. Pace, Mondovi, Wis.
Queen of Meadowview 34105—M. M. Williams to Stuart McLeod, Goodridge, Minn.
Queen of Sparta 2d 64211—W. H. & B. L. Hanchett to Alfred Leo Johnson, Cataract, Wis.
Queen of the Blicq's Zelest 64485—K. O. Gaarder to H. D. Parker, Greeley, Colo.
Queen's Girl of Elmwood 79496—Frank N. Nunweiler to Edward Vaughn, Marion, Iowa.
Quip's Lady Alice 74889—Wayne A. Munn to Dan Claffey & Son, Waukesha, Wis.
Rachel of Millgrove 44961—S. L. Woodward to M. L. Reed, Coal Valley, Pa.
Raider's Edna of O. F. 84387—C. W. Barron to H. L. Tinkham, Brockton, Mass.
Ramee's Violet of Pulias 29689—Henry L. Pierson to J. M. Foust & Son, Ore Hill, N. C.
Raymond's Lucy of Oaks Farm 74827—C. W. Barron to Walter C. White, Gates Mills, Ohio.
Raymond's Mary of Greensboro 84796—C. W. Bradshaw to F. M. Edwards, Kernersville, N. C.
Raymond's Mollie of Oaks Farm 77926—C. W. Barron to Walter C. White, Gates Mills, Ohio.
Raymond's Sweet Maid 50304 (Imp.)—E. S. Person to B. Briggs, Glenburn, N. Dak.
Rebekah of Elmwood 51278—Avery D. Macomber to Leo. Dickinson, New Lisbon, Wis.
Rhoda's Princess Virginia 73888—D. N. App to Mrs. William H. Luden, Reading, Pa.
Rhoda's Pollyanna 81597—D. N. App to Mrs. William H. Luden, Reading, Pa.
Richland's Queen 65310—Arthur M. Smith to John Lucas, Tustin, Mich.
Rilma's Fair France of the Elms 71895—H. J. Rickard to Percy E. Waller, Skaneateles, N. Y.
Rine Glenwood 43145—N. C. Dahl to George M. Bechtel, Davenport, Iowa.
Riverview's Fairy Maiden 91762—Louis C. Emmons to J. H. Brinton, Media, Pa.
Roma May 64928—George N. Russell to Clarence Pease, Orford, N. H.
Rose Bud of Valley Forge Farm 95633—Charles W. Atchison to Charles Hornburg, Irs. N. Y.
Rose C's Fairy 78292—Est. H. M. Clark to George C. Clark, Charlestown, N. H.
Rose C's Wild Lilly 86352—Est. H. M. Clark to George C. Clark, Charlestown, N. H.
Rose King's Doll of Hilltop 71480—W. I. Lincoln Adams to F. A. Shute & Son, Whiteface, N. H.
Rose King's Fawn of Hilltop 65258—W. I. Lincoln Adams to George Fisk, Franconia, N. H.
Roselle of Fox Valley 61739—Franklin Land and Timber Company to W. J. Dougan, Beloit, Wis.
Rose Mound Masher Girl 98276—J. Ray Totten to George B. Parker, Manlius, N. Y.
Rose Mound Masher Girl 98276—George B. Parker to D. F. McLennan, Syracuse, N. Y.
Rose Mound Sophia 98275—J. Ray Totten to Geo. B. Parker, Manlius, N. Y.
Rose Mound Sophia 98275—George B. Parker to D. F. McLennan, Syracuse, N. Y.
Rose of Calais II. 75392 (Imp.)—J. R. Clancy to Tully Farms, Tully, N. Y.
Rose II. of Clairmont 82435 (Imp.)—J. R. Clancy to J. J. Thompson, Lisbon, N. Y.
Rose of Deep Dale 55913—Alexander W. Copeland to Walter Phipps, Detroit, Mich.
Rose of St. Andrews 94690 (Imp.)—F. S. Peer to C. S. Jennison, Saint Albans, Vt.
Rose of Try Valley 2d 98346—J. C. Kramer to C. H. Roberts, Arena, Wis.
Rose Queen of Meadow Brook Farm 98408—W. I. Lincoln Adams to Clarence Morrill, Littleton, N. H.
Rose Sunbeam 65794—G. M. Householder to Rusk County Farm, Glen Flora, Wis.
Rose's Pride of Arrow Farm 84102—John G. Fort to Henry M. Sage, Albany, N. Y.
Rosette's Edna Mae 91688—John H. Firth to John Olness, Peterson, Minn.
Rosette's Tea Belle 67308—Daniel E. Yoder to Emmet Steiner, Orrville, Ohio.
Rosette's Tea Belle 67308—Emmet Steiner to A. C. Ramseyer, Smithville, Ohio.
Rosevita 40149—F. L. Irish to Carl Young, Grand Rapids, Mich.
Rosie of Kineth Farms 95203—J. H. Kineth to John Jacobson, Arlington, Wash.
Rosie of Sous L'Eglise 39580 (Imp.)—F. S. Peer to H. M. Sage, Albany, N. Y.
Rosy XII. de la Vielle Rue 53814 (Imp.)—F. S. Peer to Ruth V. Twombley, Madison, N. J.
Rouge of City View 59637 (Imp.)— Giles H. Anderson to Joseph N. Schantz, Sparta, Wis.
Rowena of Forge View Farm 61024—Charles W. Atchison to Charles Hornburg, Ira, N. Y.
Roxana's Morning Glory 76824—Est. H. M. Clark to George C. Clark, Charlestown, N. H.
Roxy Jane's Rena 80758—John G. Fort to Henry M. Sage Albany, N. Y.
Roxy Jane's Ruby 91655—John G. Fort to Henry M. Sage, Albany, N. Y.
Royal Gem's Lady Kelso 40993—J. J. Jackson to H. N. Rueteuik, Garrettsville, Ohio.
Royal Governor's Rosie 57646 (Imp.)—John T. Whalley to William C. Yarnes, Amity, Oregon.
Roy's Princess of Strong Arm Farm 97129—George Garbade to Franklin L. Salter, West Bend, Wis.
Ruby of La Croute 94706 (Imp.)—F. S. Peer to H. M. Tilford, Monroe, N. Y.
Ruth of Wayland 57966—Henry W. Bliss to Ernest T. Gregory, Framingham, Mass.
Sahara 3d 96373—Helendale Farms to William A. Erbach, Athens, Wis.
Sally of Elmpines 51289—Oscar F. Kinney to A. A. Parker, Waterford, N. Y.
Sarkie of Dreamwold 83628—W. E. Ellenberger to J. Harry Davis, Williamsfield, Ohio.
Sepascot Delight 98337—Hubert D. Gage to Leslie Weaver, Rhinebeck, N. Y.
Sequel Girl of Haddon 83601—E. T. Gill to W. J. Furminger, St. Catherines, Ont.
Sequel's Daisy of Loyal Oak 98441—Ezra Horst to Warren F. Bauer, Barberton, Ohio.
Sequel's Gem of Suburban Farm 43973—R. S. & T. C. Wey to Harry Bailey, Cold Brook, N. Y.
Sequel's Joy 86355—Eugene Wilcox to George N. Crawford, Holton, Mich.
Sequel's Julianna Girl 89597—Eugene Wilcox to George N. Crawford, Holton, Mich.
Sequel's Louise 60256—S. F. Herdrich to Alex Weisen, Sheridan, Wis.
Sequel's Rushbrooke's Beauty 63716—C. F. Kiester to J. R. E. Turpin, Centerville, Md.
Sherwood's Lettie D. 98283—Mrs. B. A. Schulze to C. H. Jennings, Towanda, Pa.
Shoreland Polly 75180—L. B. Stevens to John Lund, North Lake, Wis.
Snowdrop Princess 47672—Edward Briske to G. E. Elbert, Augusta, Wis.
Spot of Hilltop 44336—W. I. Lincoln Adams to George Fisk, Franconia, N. H.
Spotswood Emerande 34196—Cook & Brady to Frederick Brady, Middletown, Del.
Spotswood Jewel of A. D. F. 66107—C. W. Barton to Walter C. White, Gates Mills, Ohio.
Spotswood's Princess of O. F. 82797—C. W. Barron to H. L. Tinkham, Brockton, Mass.
Standard's Lady Rose 77298—M. L. Witz to John & Ivan Witz, New Lisbon, Wis.
Star Bethlehem of Hill Top Farm 81731—Mervin Eby to D. E. Kaser, New Paris, Ind.
Star of Pine Ridge 95375—Edgar S. Payne to Isaac Untermeyer, New Hamburg, N. Y.
Stella Beauty of Maple Heights 66676—S. L. Telfer to Medill McCormack, Byron, Ill.
Susan of Coloma 2d 55832—E. C. Dedrick to Mrs. M. Bober, Coloma, Wash.

DOES YOUR
SUBSCRIPTION
EXPIRE
WITH THIS ISSUE?
If so, *NOW* is the time to renew for the coming year

Suzette May of Mara Alva 84318 (Imp.)—Franklin Land and Timber Company to W. A. Munn, Janesville, Wis.
Sweet Maggie IV. 94688 (Imp.)—F. S. Peer to W. R. Knobloch, Coscob, Conn.
Sweetwood of Maple Glen 51920—W. P. Parker to Ellsworth Neal, Ensenore, N. Y.
Sylfanna of Hickory Grove 89568—Clifford C. Capener to Harold E. Coflisch, Baraboo, Wis.
Talladeen of Arnott 68512—Jens Arnbal to L. J. Sheldon, Waseca, Minn.
Tango Novice of Oaks Farm 77927—C. W. Barron to Walter C. White, Gates Mills, Ohio.
Teddy's Floradora 78708—Louis Rothlisberger to William McLauchlan, Cleveland, Ohio.
Theda Bara of Valley Forge Farm 84300—Charles W. Atchison to Charles Hornburg, Ira, N. Y.
Thelma of Hurley-hurst 98505—William W. Hurley to Franklin C. Read, Churchville, Pa.
Thornliebank Bonnie Jean 94576—F. S. Peer to C. S. Jennison, Saint Albans, Vt.
Thornliebank Buttercup 94574—F. S. Peer to George W. Post, Bernardsville, N. J.
Thornliebank Golden Belle 94577—F. S. Peer to Conway F. Holmes, Kansas City, Mo.
Thornliebank Golden Glow 94578—F. S. Peer to F. J. Sherman, Ballston Spa, N. Y.
Thornliebank Golden Milkmaid 94575—M. M. Hall to W. H. Dupee, Santee, Calif.
Thornliebank Primrose 94573—F. S. Peer to Harold L. Fish, Greenport, N. Y.
Thornliebank Princess Patricia 82552—F. S. Peer to C. S. Jennison, Saint Albans, Vt.
Thornliebank Sunny Sue 82551—F. S. Peer to F. C. Anderson, Le Raysville, N. Y.
Tidy's Duchess 84895—Franklin Land and Timber Company to John Seitz, Mauston, Wis.
Tidy's Girl 41394—Franklin Land and Timber Company to Raymond Christbaum, Whitewater, Wis.
Tinta of Oaks Farm 83215—C. W. Barron to Walter C. White, Gates Mills, Ohio.
Topsy of Highland View 68586—John H. Caves to Walter D. Bush, Warsaw, N. Y.
Tostevin of La Grange 53674—Filmore Clatterbuck to Nat Collins, Earls, Va.
Tostevina's Gladys 73773—Filmore Clatterbuck to Nat Collins, Earls, Va.
Tregonning Dairymaid 59722 (Imp.)—J. O. Winston to E. B. Cadwell, Saugerties, N. Y.
Unca of Dunbarton 92512—John B. Dunbar to John G. Butler, Roxbury, Conn.
Vallon's Heirloom 93737 (Imp.)—F. S. Peer to J. E. Stoddard, Meriden, Conn.
Vallon Wimsome Lady 93742 (Imp.)—F. S. Peer to H. M. Sage, Albany, N. Y.
Verbena of Wayland 58500—Henry W. Bliss to Ernest T. Gregory, Framingham, Mass.
Vida of The Dudley 95499—Ransom & Devilbiss to Fred Perkins, Oswego, Kansas.
Villiaze Conqueror's Dollie 65040—Joseph I. France to J. Edwin Griffith, Mount Washington, Md.
Viola of The Dudley 95503—Ransom & Devilbiss to Fred Perkins, Oswego, Kans.
Violet's Melody of Wackena 98476—Henry L. Pierson to J. Foust Lane, Ore Hill, S. C.
Violette of the Isle 2d 50419 (Imp.)—Joseph I. France to J. Edwin Griffith, Mount Washington, Md.
Virginia of Robindale 78723—J. R. Clancy to J. J. Thompson, Lisbon, N. Y.
Waldorf Pansy 77151—Oscar F. Kinney to Charles D. Cleveland, Eatontown, N. J.
Waldorf Seamstress 77152—Oscar F. Kinney to John S. Pettys, Greenwich, N. Y.
Wanita of Valley Forge Farm 95634—Charles W. Atchison to Charles Hornburg, Ira, N. Y.
Wanita of Valley Forge Farm 95634—Charles Hornburg to William Weldin, Ira, N. Y.
Westmoreland Helvetia 39892—Jens Arnbal to L. J. Sheldon, Waseca, Minn.
Weymouth's Pansy 93679 (Imp.)—F. S. Peer to Harold L. Fish, Greenport, N. Y.
Wheat Ear of West Side 51590—C. L. Cox & Son to Norris Bros., La Farge, Wis.
White Rosa of Evergreen Farm 42620—S. W. Woodley to W. E. Hassell, Edenton, N. C.
Whitie's Queen 3d 80691—Clarence Shepard to Lester Wilson, Valencia, Pa.
Wilson's Grace Spotswood 75593—Cook & Brady to Frederick Brady, Middletown, Del.
Wilson's Me-anda Fernwood 78163—Cook & Brady to Frederick Brady, Middletown, Del.
Woodlands Bobolink 62500—Felix M. Warburg to O. F. Kinney, Albany, N. Y.
Woodvale Princess of Rose Point 54873—J. A. Knauff & Son to A. E. Tompson & Son, Grove City, Pa.
Wyebrook Cora 95374—Edgar S. Payne to C. L. A. Whitney, Albany, N. Y.
Yeksa of Meadowview 31262—M. M. Williams to Osmund Urdahl, Goodridge, Minn.
Yeksarose 5th 39973—Helendale Farms to Clark & Jackson, Grand Rapids, Wis.
Yeksa Rose of Plain View Farm 92799—K. O. Gaarder to H. D. Parker, Greeley, Colo.
Yeksa's First Dawn of Meadowview 87916—M. M. Williams to Stuart McLeod, Goodridge, Minn.
Yeksa Unis 5th 70341—Helendale Farms to Clark & Jackson, Grand Rapids, Wis.
Yeksa Vina 69484—George F. Milner to Andrew & Nelson, Livingston, Wis.

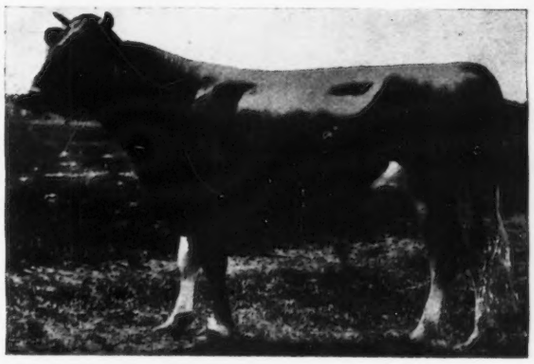

ROSE'S GOLDEN CHERUB OF THE PRAIRIE 48137

(JUNIOR HERD SIRE)
Sire—Imp. Kenilworth Gold 40380
Sire—Imp. Itchen Bullrush 27998 A. R.
Dam—Itchen May Rose V. 8572

Junior Champion Bull at the Vermont State Fair
Dam—Cherub's Rose of the Prairie 54718 A. R.
Sire—Imp. Hayes Cherub 2d 25147 A. R.
Dam—Rose des Houards 59th 44975 A. R.

PENCOYD'S SECRET MAROSE 48332

(SENIOR HERD SIRE)
Sire—Langwater Pencoyd 21830 A. R.

(21% May Rose 2d)
Dam—Red Rose of Pencoyd 36494 A. R.

We have five bull calves of Golden Secret-King of the May breeding to offer at reasonable prices. Write for pedigrees and other information to

Appletree Point Farms **Burlington, Vt.**

TARBELL FARMS GUERNSEYS

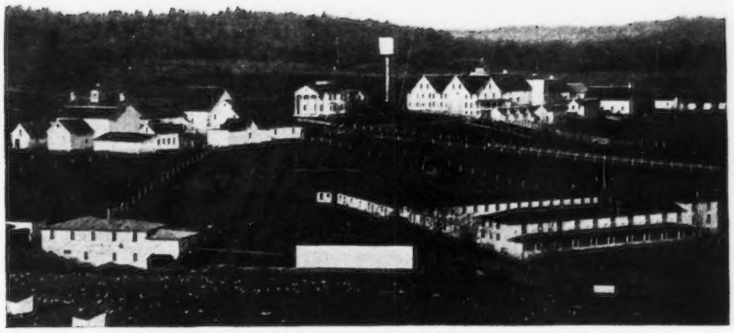

TARBELL FARMS, SMITHVILLE FLATS, N. Y.

HERD SIRES
- GOLDEN SECRET OF PENCOYD 23462 A. R.
- GEORGE WASHINGTON OF MAPLE FARM 20363 A. R.
- GOLDEN SECRET OF TARBELL FARMS 36146
- MAJOR GALORE OF HARBOR HILL 49797

We are offering for sale a few choice male calves sired by the above bulls and out of Advanced Register dams with excellent records or cows now under test and doing well

Write for Pedigrees and Prices to

TARBELL FARMS **Smithville Flats, (Chenango Co.) N. Y.**

R. R. Station, Greene, N. Y. D. L. & W. R. R.

HERDLEA

THE HOME OF THE BEST IN GUERNSEYS

An Unparalleled Opportunity

We have purchased **ITCHEN DAISY'S MAY KING OF LANGWATER** from Mr. John Dupee, Santee, California, and will sell two of our four great herd bulls

Correspondence and Inspection are cordially invited

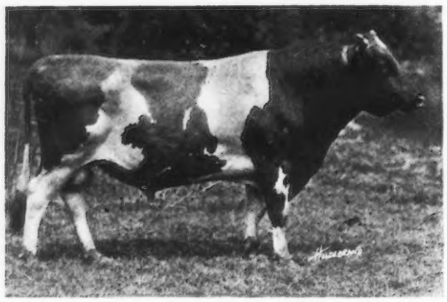

LANGWATER RARITAN

(Dropped Mar. 23, 1910)

Own brother to Langwater Nancy, 1011 lbs. fat, dam of the highest price bull or cow of the breed

Sire of 9 A. R. daughters with more on test, including Raritan's Daisy Moon of Craigamoor, 7342.1 lbs. milk: 334.99 lbs. fat in 134 days and now making over 2½ lbs. fat a day

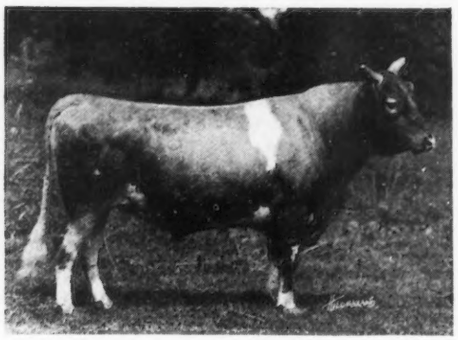

IMP. GOLD RAISER

(Dropped Sept. 16, 1913)

Out of an own sister to the dam of Langwater Hope and granddam of Langwater Warrior, two of the greatest animals ever bred at Langwater

We own six of his daughters and will give them every opportunity as they freshen

FLORHAM AUTOCRAT

(Dropped May 23, 1913)

A great breeding son of Ne Plus Ultra

His first daughters to freshen made 570 lbs. and 501 lbs. fat in at 2 and 2½ years

His progeny have been consistent prize winners

Many cows in the herd have been bred to him

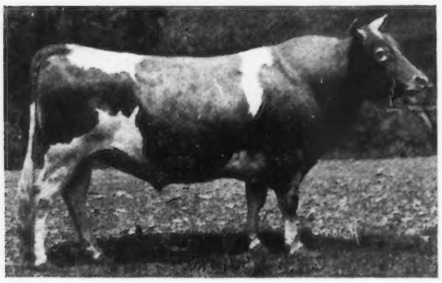

CHARLOTTE'S MAY KING

(Dropped Dec. 27, 1912)

By Langwater King of France, an A. R. son of King of the May

We purchased this bull with over twenty of his daughters, two of which are on test and we will test at least a dozen more

ANDERSON T. HERD
PROP.

LOUIS McL. MERRYMAN
W. W. BLAKE ARKCOLL } **Supt.**

NEW HOPE, PA.

OAK HILL FARM GUERNSEYS

FLORHAM BUTTER BOY 34376

First Prize Champion and Grand Champion Monmouth County Fair 1917

SIRE: NADIENO 20432
Is out of the dam of May Rose Queen A. R. 1911, 12548.3 lbs. Milk, 667.19 lbs. Butter Fat.
Two of his get sold for $1210, Florham Farms Auction Sept. 1915

Ne Plus Ultra 15265
Sire of 15 A. R. daughters whose average is 545.26 lbs. Fat.
Full brother to Itchen Daisy's May King of Langwater who was sold for $8000.

Imp. Adieno 18894
13274.5 lbs. Milk, 582.16 lbs. Fat.
Dam of May Rose Queen 22277, 12548.3 lbs. Milk, 667.19 lbs. Fat.

DAM: PALLOTTA'S BELLE OF BARRINGTON 38472
11981.55 lbs. Milk, 649.25 lbs. Butter Fat.
Twin sister to Pallotta's Beauty of Barrington A. R. 4518, 10876.05 lbs. Milk, 650.08 lbs. Butter Fat.

King Bell 13482
Sire of 7 A. R. daughters with average of 510.56 lbs. fat.
A son of Imp. May Rose King 8336 whose 21 A. R. daughters average 584.85 lbs. fat.

Pallota 25102
Bred at Florham Farms.
Her sire Imp. Island Champion 6263 is the progenitor of Imp. Masher's Sequel, France's Masher II, Masher's Galore and Triple Champion, all A. R. sires of highest performance

We offer FOR SALE, a few BULL CALVES of the above breeding out of A. R. DAMS at REASONABLE PRICES. Send for Literature.

OAK HILL FARM, RED BANK N. J.

Owner, J. A. HASKELL **Supt., G. A. CURTIS**

FILLMORE FARM

BREEDERS OF GUERNSEY CATTLE

Our Junior Herd Bull is

CHERRY'S REGENT 54953

A son of Prince Regent of Meadowbrook 15962 A. R. and Cherry of Edgewater 38413 A. R. 3361
For several years leader of Class G
13454.20 lbs. milk; 732.97 lbs. fat

Seventy A. R. records made at the farm

His Sister by John Q. of Edgewater 20967

2 Class Leaders at this time

is Fillmore's Cherry 57108 A. R.
11041.6 lbs. milk; 648.36 lbs. fat
Class F

We have Young Bulls by John Q. and Langwater Planet which we would sell

Send for Pedigrees and Particulars

FILLMORE FARM

C. H. JONES, Proprietor **Wellesley Farms, Mass.**

1882-Maple Glen Farms-1919

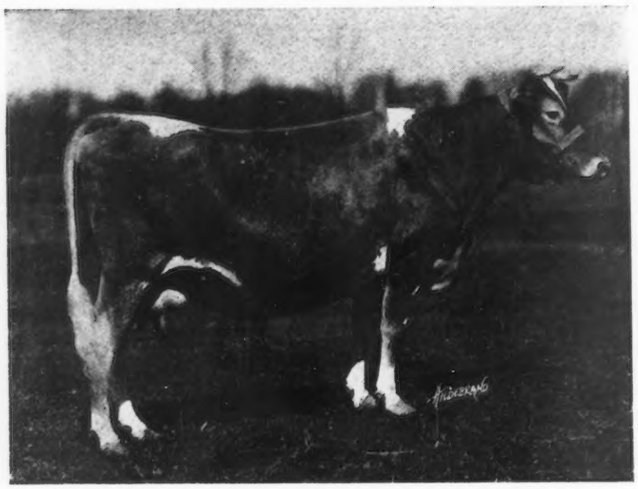

MELBA OF MAPLE GLEN 56963

offers FOR SALE a SON of

Melba of Maple Glen

56963 A. R. 7076

10468.7 lbs. Milk; 500.30 lbs. Butter Fat, Class EE

Who sold for $2000 at the Combination Sale, 1919

For Particulars Write

L. L. Coggshall **Locke, New York**

Shoreland Farm

Home of one of the high producing herds of the *County of Cows.*

You can rely on any animal we offer for sale having a good backing of producers and being a desirable specimen of the breed.

Herd bulls of the highest class have been used in this herd since its foundation.

Three Bull Calves offered For Sale

Herd on Federal Accredited List.

L. B. Stevens
Proprietor

Waukesha County *Hartland, Wis.*

FOR SALE

3 Year old Bull, Grandson of

Jethro's May King of Linda Vista

and out of an A. R. cow

Five Times May Rose Cross

Excellent Individual

R. B. Hayden

Bedford Springs Massachusetts

BEAVER RIDGE FARM GUERNSEYS

FOR SALE

War Cloud of the Glen 57845

(DROPPED MARCH 20, 1917)

Sire: BEAU REGAL 13448. By May Rose King 8336.

Dam: PEARL MAIDEN OF THE GLEN 23622 A. R. 14591.1 lbs. milk; 695.73 lbs. fat, Class D

This is a rare chance to get an original "May Rose" bull. Wonderful backing on his dam's side, being a three-fourths brother to Pearl Rose of the Glen 47414, champion of Class C, 884 lbs. fat. ¶ Breeders, why not co-operate with a neighbor or two and own a bull that is SURE to throw production? ¶ WAR CLOUD is a good individual, well grown, and right in every way. Breeders really interested, please write for pedigree, price and particulars.

Bedford Hills **Westchester Co.** **New York**

HENRY W. HOWE, Owner Farm, 40 miles north of New York City **WM. H. SANDERS, Manager**

HIGHLANDS

LINWOOD, N. Y.

present a recent acquisition in

May King's Gloriana 55767

(A. R. 5985)

Junior and Grand Champion New York State Fair

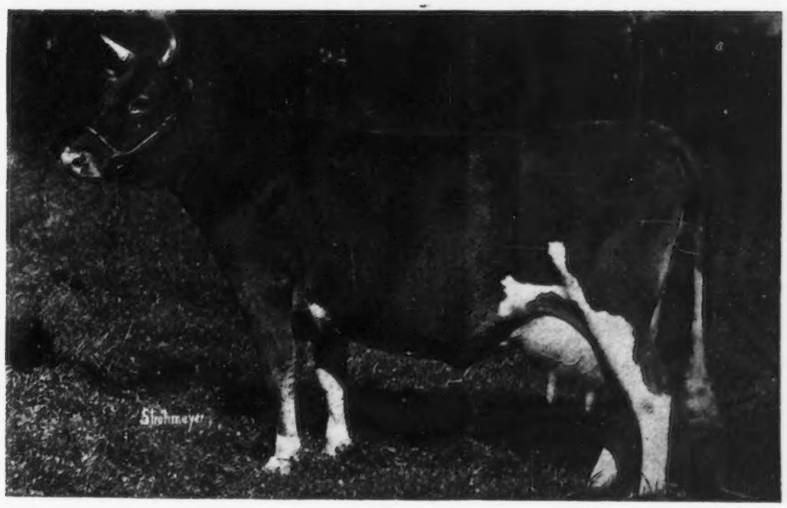

Sire—**Itchen Daisy's May King of Langwater 17349 (A. R.)** Sold for $8,000.
Full brother to Ne Plus Ultra 15265 (A. R.), sire of some very noted progeny, including Florham Leader, the two months' old bull calf sold at the 1919 Combination Sale for $25,000

Dam—**Golden Gloriana 26331 (A. R. 2273)**
A double granddaughter of Imp. Masher's Galore 8572 (A. R.), sire of the famous "Linden Girls," 3 full sisters having 7 records averaging 700.54 lbs. fat

We offer For Sale a few splendid BULL CALVES. Write for Prices

Entire Herd Tuberculin Tested Under Federal Supervision

W. H. GRATWICK, Owner
Office, 1604 Marine Bank Bldg.
Buffalo, New York

For Particulars address
NYE H. FREEMAN, Herdsman, Linwood, N. Y.
R. E. LOWDEN, Supt., Linwood, N. Y.

IT MUST BE RIGHT

The CHEMIST

PLUS

The MILLER

PLUS

The DAIRYMAN

EQUALS

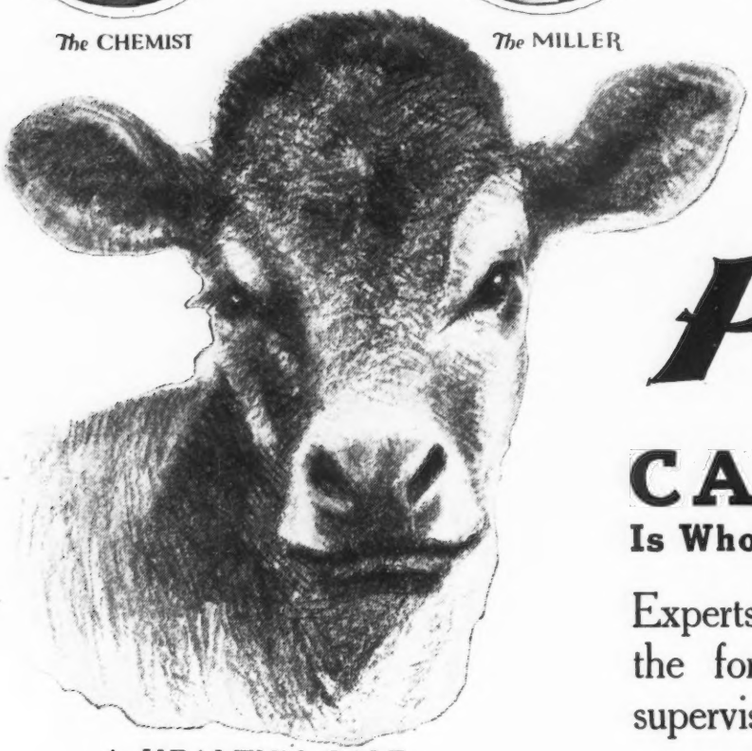

A HEALTHY CALF

Pratts

CALF MEAL

Is Wholesome and Appetizing

Experts have tirelessly worked on the formulas — specialists have supervised the mixing processes — practical, hard-headed dairymen have tested *Pratts Calf Meal* in their barns. They all pronounce it a perfect substitute for *whole milk* in raising large, healthy calves.

IT IS RIGHT

PRATT FOOD COMPANY

CHICAGO **PHILADELPHIA** **TORONTO**

Person Stock Farm

A line bred, accredited herd, consisting principally of the **May Rose** and **Glenwood** families. All cows in the A. R.

HERD SIRES

May Rose Golden Secret 34920

Sire—Langwater Golden Secret 26510 A. R.

Dam — May Rose Combination of Pomeroy 34026 A. R.

Rex of Minot 48671

Sire—Rex of Rich Neck 31472

Dam—Glencoe's Rose of Maple Hill 61018 A. R.

We offer BULL CALVES by these sires from a herd of thirty A. R. cows.

Send for list and particulars to

E. S. Person

Union Nat'l Bank **Minot, N. D.**

Imp. Clara's Sequel 29414

BULLS FOR SALE

Alfred of Linwood dropped Nov. 25th. Dam on test will make 500, class AA.

Victor of Linwood dropped March 8th, dam 540 lbs. fat, 2 years

Duncan of Linwood dropped Feb. 18th, dam 510 lbs.fat, class AA

Clara's Sequel Junior, dropped Mar. 28th, dam 740 lbs. fat, class A

Will take Liberty Bonds as part payment.

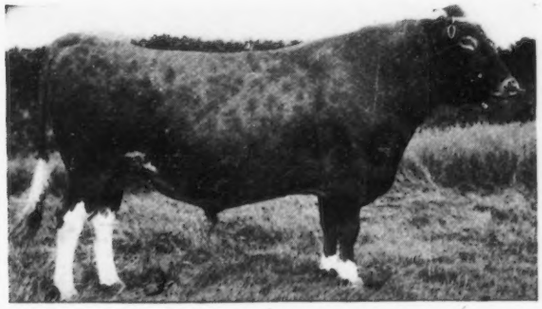

IMP. CLARA'S SEQUEL 29414

He has 25 A. R. daughters whose records average over 500 lbs. fat

HOMER F. RUNDELL

LIVINGSTON **WISCONSIN**

OLIVER S. JOHNSON

AUCTIONEER

TIPTON ⁘ IOWA

Papa and I wish you all

A Merry Christmas and
A Prosperous and Happy 1920

The Guernsey Breeders' World looks bigger, better and brighter to us each succeeding day.

Ever your true friend,
LAUREL ROSEMOND JOHNSON

Cross Lake Guernsey Farm

offers For Sale **UNAMED BULL CALF** whose pedigree is given below. (Born June 12, 1919)

Sire: Langwater Rival 14194 A. R.

Langwater has ten A. R. daughters averaging 477 pounds of fat with their first calves

He was third prize at the National Dairy Show in 1912 and first prize at Mount Kisco in 1909, 1910, 1911 and 1912

Sire—Jethro Bass 11366 A. R.

Dam—Royal Rival's Queen 20130

Dam: Endymion's Primrose 22795 A. R.

Milk 17767 lbs. Fat 845 lbs. at seven years

Sire—Endymion 8916 A. R.
First prize, Senior and Grand Champion at National Dairy Show 1917. Sire of 16 A. R. daughters

Dam—Primrose of Salem 12524 A. R.
Milk 8862 lbs. Fat 500 at three years

This is an exceptionally nice calf being unusually well grown. He has a clear nose and is nicely marked being red fawn and white

For Further Information Write or Call at

Cross Lake Guernsey Farm Jordan, New York

Randot Guernseys

HERD SIRE

Pencoyd Randot 47205

His dam, Clover of Pencoyd 3d, 48274 A. R. 1436.03 lbs. milk, 818.04 lbs. fat, holds

SECOND PLACE IN CLASS D

"The Greatest May Rose 3½ year old of the Breed." She is a half sister of Clover of Pencoyd 2d, A. R. 2725, Milk 16127.1 lbs. Fat 821.63 lbs.

Their dam is ONE of the only two cows of the Breed having two daughters with records above 800 lbs. fat.

Clover 3d is a half-sister of Nella Jay 4th, 20709.9 lbs. milk; 1019.25 lbs. fat, the only TRIPLE class leader.

Langwater Pencoyd 21830 A. R. is the other half of this story.

Bull Calves from A. R. Dams

LOUIS S. COX ***GEORGE G. HARRIS***
Owner *Manager*

Lawrence, Massachusetts

LAUDHOLM FARMS

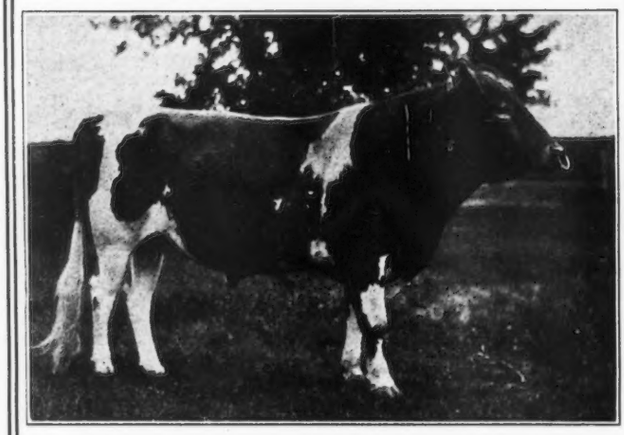

ONE OF OUR HERD SIRES

Red Gauntlet of Linda Vista 39579

(26.17 per cent. May Rose)

Sire—Imp. Itchen Red Raider (34.375 per cent. May Rose)
Sire—Imp. Moss Raider 22155
Dam—Itchen May Rose 4839 E. G. H. B.
Full sitser to Imp. May Rose King 8336

Dam—Mayflower of Linda Vista 42568 A. R. (18% May Rose)
Sire—Jethro's May King of Linda Vista 14591 A. R.
Dam—Sister May of Linda Vista 34647 A. R.

GEO. C. LORD 2d, Manager — CHARLES E. LORD & SONS, Owners

WELLS, MAINE

HERRIARD PARK

BASINGSTOKE ENGLAND

Mrs. Jervoise's Pedigree Prize-winning Herd of about 128 cattle, bred from the heaviest and most fashionable milking strains

HERD BULLS

Valentine's Honour of the Passee 3826

winner of five firsts, two specials and Champion in GUERNSEY. In 1918 he was sire of 1st prize heifer and 1st prize bulls under 15 months (his first stock shown) In 1919, he sired 1st, 2nd and 3rd prize heifers and 1st prize bull under 15 months at the Whitsuntide Show in Guernsey, also 1st and Reserve Champion yearling bull at R. A. S. E. Show, Cardiff, 1919

Sire—Honoria's Sequel 2816 P.S.
Dam—Valentine III. 7514 P. S.
Gave 15477 lbs. milk; 783 lbs. b. f.

Sailor Duke 3589

Sire—Sailor King
Dam—Braye Duchess II., 16340 lbs. milk; 708 lbs. b. f.

Herriard Osseo's Replica 3726

Sire—Herriard du Foulon
Dam—Dewey May V.

May Rose's Billy 3758

Sire—Valentine's Honour of the Passee
Dam—May Rose 7th of the Masse 9286 P. S.

Awards at Dairy Show 1919

1st prize in Inspection Class for cows
2nd prize in Inspection Class for heifers
1st prize in Butter Test

(FANNY DU FOULON XXII. 10018 and 3 of her daughters)
1st Inspection at the London Dairy Show, 1919

Hampshire Down Sheep

Mrs. Jervoise's Prize-winning flock holding many records
1st Prize and Champion pen of ram lambs at Royal Show 1919
Shearlings usually for sale
Ram lambs let and sold at Annual Sale at Britford Great Sheep Fair

Berkshire Pigs

from prize-winning and prolific strains, lengthy and true to type

Apply to Mrs. Jervoise

Supervised by T. Edney Hayter

WOODLANDS FARM

OFFERS FOR SALE

WOODLANDS ACE

Born May 10, 1919

SIRE—WOODLANDS ROOSEVELT 41720
SIRE—King Masher 8th 20973
Dam—Rosa of Cherrydale 30110

DAM—WOODLANDS ROSA 52832
SIRE—Royal of Edgewater 13856
DAM—Rosa of Cherrydale 30110

Woodlands Ace is a Calf of good conformation and is strong in the breeding that traces to Miranda of Mapleton 19606, the Champion long distance Cow

For further particulars apply to

W. B. JONES

White Plains **New York**

CLOVERDELL FARM

GUERNSEYS

FOR SALE

Three Heifer Calves

OUT OF A. R. COWS

R. H. DUTTON

COLMAR **PENNSYLVANIA**

FOUR PINE FARM

HOME OF

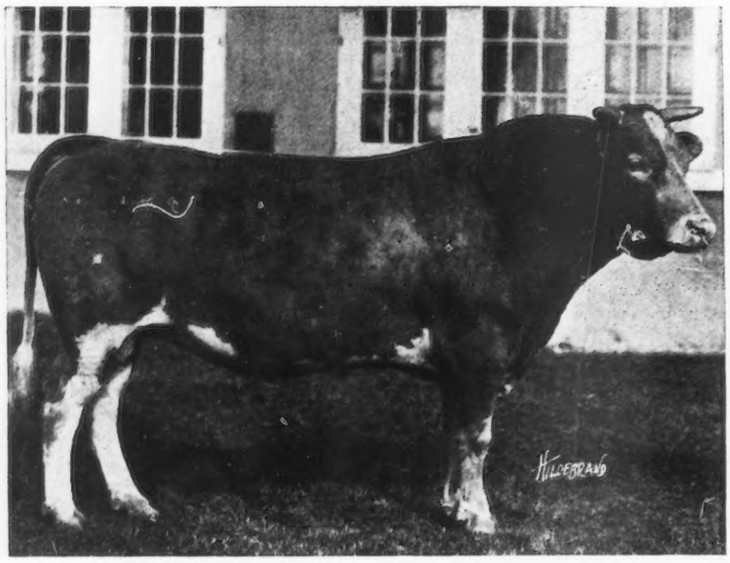

KING OF CHILMARK 20798 A. R.

This record far exceeds the record of any other Guernsey bull, and from the best information we can get is a record not equalled by any bull of any breed.

Four out of these Five Daughters Finished among the Class Leaders

His first granddaughter tested, **Little Star of Glencairne 64127,** has just finished her test with a record of 11549.9 lbs. of milk and 630.50 lbs. fat, giving her **first place in class FF.**

These records were made by R. H. L. Chichester of Fredericksburg, Va., under ordinary farm conditions by a milker without previous experience in making A. R. records.

First Five daughters to finish official test

	Lbs. Milk	Lbs. B. F.	Class
Ina's Grace 49724	13502.5	775.04	G
Wallie's Queen of Glencairne 49721	14275.5	756.00	C
Sanoma's Archer Girl 56637	13270.6	692.08	E
Minnehaha's Papoose 67732	11623.6	678.37	GG
Lady du Chene 56632	12768.0	640.98	E
Average,	13088.0	708.49	

At an Average Age of 3 years and 6 months

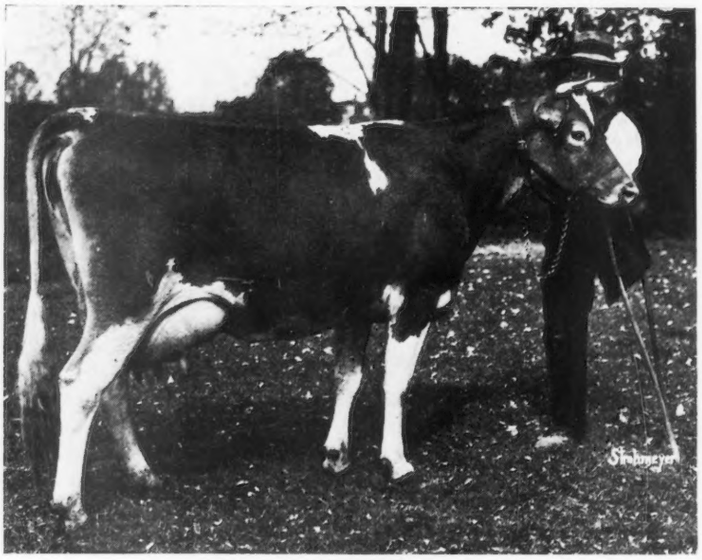

LADY DU CHENE 56632
12768.0 lbs. milk; 640.98 lbs. butter fat

Federal Accredited Herd—Certificate No. 708

WATCH THE NEXT ISSUE FOR CHANGE IN COPY

F. K. BABSON, Proprietor **E. D. COMSTOCK, Supt.**

HINSDALE, ILLINOIS

THE OAKS FARM

COHASSET, MASSACHUSETTS

Study the breeding behind the $25,000 Bull Calf

LANGWATER NANCY A. R., 1011.66 lbs. fat.

The only 1000 lb. cow with a 700 lb. two-year old daughter. Sold herself at 10 years for **$7500,** then the record price. A son and daughter sold for **$37,500.**

IMP. ITCHEN DAISY 3d. A. R., 714.10 lbs. fat, Class B.

Once the first cow in class G, later first in class B. Dam of 2 A. R. daughters and 3 A. R. sons. Daughters: **Langwater Dairymaid A. R.,** 812.66 lbs. fat; sold for **$6150,** then the record price; **Florham Daisy A. R.,** 748.07 lbs. fat. Sons: **Imp. King of the May A. R.** (the greatest bull of the breed); **Ne Plus Ultra A. R.** (who is likely to displace him); **Itchen Daisy's May King of Langwater A. R.** (sold for **$8000,** then the record price).

DOLLY DIMPLE A. R., 906.89 lbs. fat, Class D.

The only cow who has been first in each of three classes and for two years the highest record cow of the breed as well. Though her class D record was made 10 years ago no other cow has yet come within 88 lbs. of it.

EARLY ROSE OF RARITAN A. R., 630.98 lbs. fat.

Once the first cow in class D. Dam of 2 A. R. daughters whose class G records average 598.85 lbs. Dam of 2 A. R. sons. One of the five cows of the breed to produce a 1000 lb. daughter.

NE PLUS ULTRA A. R.

Sire of 28 A. R. daughters including one class leader. His first 12 daughters to freshen average 516.32 lbs. fat. Sire of 2 sons who sold for **$39,500.**

DOLLY DIMPLE'S MAY KING OF LANGWATER A. R.

Sire of 10 A. R. sons. Sire of 8 A. R daughters including 2 class leaders. The only bull who is the sire of a 1000 lb. cow and whose sire is also the sire of a 1000 lb. cow.

FLORHAM LEADER, THE $25,000 BULL

Carries of their blood the following percentages

Langwater Nancy	**50%**
Itchen Daisy 3d	**37½%**
Dolly Dimple	**25%**
Early Rose of Raritan	**25%**
Ne Plus Ultra	**50%**
Dolly Dimple's May King of Langwater	**50%**

We bought **Florham Leader** because we are in the business of breeding Guernseys. We cannot expect to realize anything on this investment for a long time yet. When you do business with us you know that you are dealing with people who are in the Guernsey business to stay, and will stand back of their sales.

If you are in need of a bull, we always have good ones to offer. Our herd has been tested for the past seven years by the U. S. B. A. I. for tuberculosis.

C. W. BARRON, Proprietor

Address, W. S. KERR, Manager

GRASSLAND FARMS

A Few FEMALES offered FOR SALE

YOUNG BULLS AND BULL CALVES FOR SALE

Sired by Jethro Bass 11366 A. R., Eva's Sequel 21588 A. R. and Wardem King 36248

Herd Regularly Tuberculin Tested

Every Day Inspection Day — Satisfaction Guaranteed

TACONIC (Litchfield County) Connecticut

Central New England Railroad

ABBEYLEIX FARM

Montg. County

Penllyn, Pennsylvania

HERD BULLS

Brookmead's Fashion 39674

Sire—Langwater Royal Master 23663 A. R.

Dam—Brookmead's Dimple 49806 A. R. 5826

Langwater Senor 39431

Sire—Langwater Holliston 28055

Dam—Langwater Siren 47048 A. R.

A. L. FITZPATRICK

BULL CALF

DROPPED

SEPTEMBER 17, 1919

Sire

King Masher 5th 18361 A. R.

(Grandson of Imp. Masher's Galore 8572 A. R.)

Dam

Esther of Trout Brook 66454 A. R.

8768.8 lbs. milk; 512.83 lbs. butter fat. Class G

(Carrying blood of Ne Plus Ultra and Pretor)

Price $200

BROAD ACRES

Springfield Center, New York

STOCKDALE FARMS

HYNICKA BROS., INC., LEBANON, PA.

TUBERCULIN TESTED GUERNSEY HERD

INCLUDES 15 A. R. FOUNDATION DAMS AVERAGING MILK 11379, FAT 556, (ALL CLASSES); 11 HEIFERS NOW ON TEST IN DOUBLE LETTER CLASS GG AND GOING STRONG; 20 HEIFERS CARRYING FIRST CALVES, THESE TO BE PLACED ON TEST AS THEY FRESHEN; AND 20 YOUNG HEIFERS, OUR 1919 CROP.

SENIOR HERD SIRE

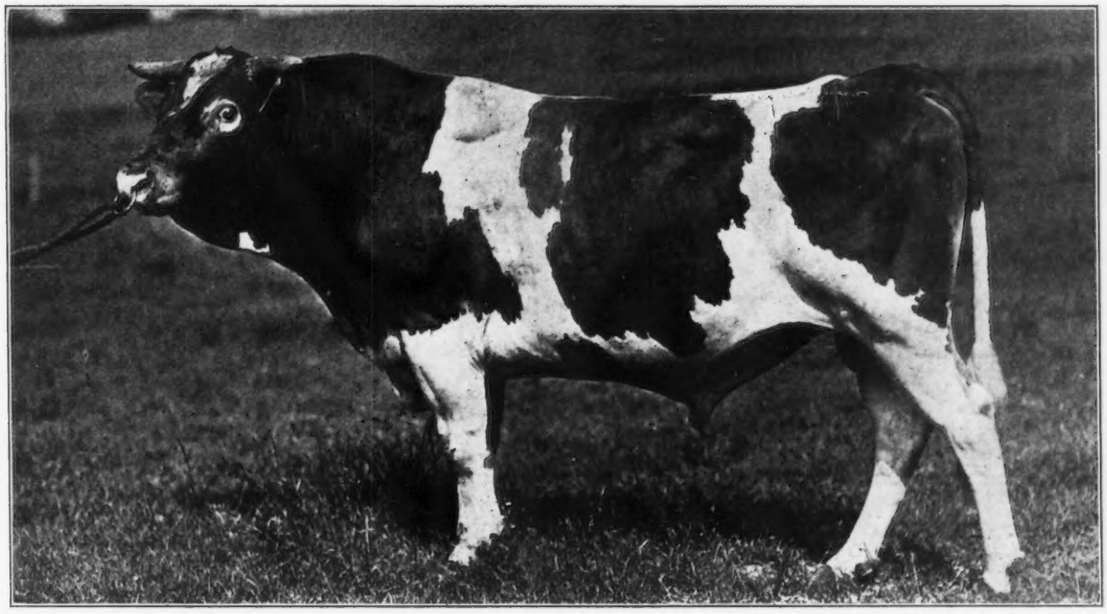

STOCKDALE MASHER 29081 A son of IMP. MASHER'S SEQUEL, the greatest Bull of the Breed, the sire of 72 A. R. daughters and 23 A. R. sons, and the only son of MAGGIE SHAND 28202 A. R. (a grand-daughter of MAY ROSE KING) record 14359 Milk, 701.99 Fat, Class C, she by BEDA'S MAY KING 11893 A. R., sire of 17 A. R. daughters; he by IMP. MAY ROSE KING 8336 A. R., sire of 21 A. R. daughters and 13 A. R. sons. MAGGIE SHAND'S only daughter, EXCELSIOR OF GRASSLANDS, A. R., record 10482 Milk, 469.97 Fat, Class D. STOCKDALE MASHER is half-brother of 15 cows in list of high producing dams, including:

NEW GROVE QUEEN A. R., 12710 M., 639 F.
DAM OF
Mesaba's Queen A. R. — Bell Queen of Briarbank A. R.
Briarbank Queen A. R. — Paddy of Briarbank A. R.

LA BELLE PETITE A R., 12319 M., 547 F.
DAM OF
Langwater Dorothy A. R. — Langwater King of France A. R.
Langwater May King A. R. — Langwater Frenchman A. R.

JUNIOR HERD SIRE

TRIPLE GOLD BOY 43140 A very promising young Bull of outstanding individuality, a son of GOLDEN BOY OF PENCOYD, he a son of IMP. GOLDEN SECRET 12599 A. R., sire of 12 A. R. daughters and 9 A. R. sons. TRIPLE GOLD BOY is out of TRIPLE MAY 35925 A. R., 7926 Milk, 356.95 Fat, Class F, she by MAY BOY OF MAPLEHURST, 1 A. R. daughter; he a son of GLENWOOD CHIEF OF HADDON 7076, sire of 7 A. R. daughters and 4 A. R. sons.

This herd is remarkable for pronounced individuality as to size, conformation and production, backed by May Rose, Masher's Sequel, Golden Secret, Glenwood and Yeksa breeding. Inspection invited.
Positive guarantee with each animal sold. Bull Calves and foundation stock for sale.

FOR SALE!

YOUNG GOV. OF THE CHENE BULLS

From Our Federal Accredited Guernsey Herd

Sired by Allenwood King Regent 23641 A. R., with 6 A. R. daughters and others on test.

Dams of these bulls have A. R. records or are on test.

Write for full information in our new bull sales list.

FOLLY FARM, Libertyville, Ill.

BOX 587

Hillswold Farm Guernseys

No. 2

Hillswold Dorfsie 61034

A. R. 6827

Sire—Pinecrest May Prince 21427 A. R.
Dam—Mona of Bayside 34044 A. R. 5635.
Born June 6, 1915.

Hillswold Dorfsie has dropped two healthy living calves, both bulls. She is now dry, heavy in calf to Warrior of Hillswold 42609, and due to freshen January 8, 1920, when she will be retested.

A half brother to this splendid heifer is offered for sale.

HILLSWOLD FARM

W. A. Cloues, Mgr. SHREWSBURY, MASS.

Bull Ready for Service

ELIZABETH'S TOPSY BOY 53269

Born June 25, 1918

Sire: **YEKSA'S TOPSY OF GOLD'S BOY 35280,** whose dam has a record of 981.53 lbs. fat and 19,794.9 lbs. milk; and whose sire is a son of Lord Waukesha, out of a dam with a record of 717 lbs. fat.

Dam: **ELIZABETH'S BEAUTY 28104,** a granddaughter of Lord Yeksa, and who has two A. R. records of 401.93 and 533.72 lbs. fat respectively.

THIS YOUNG BULL IS A BEAUTIFUL INDIVIDUAL AND STRAIGHT AND ALL RIGHT IN EVERY WAY

SEND FOR PEDIGREE AND PRICE LIST

SUNNY VALLEY FARM

Waukesha, Wisconsin

WM. M. JONES & SON, Props.

Something New

In a Pedigree Sheet

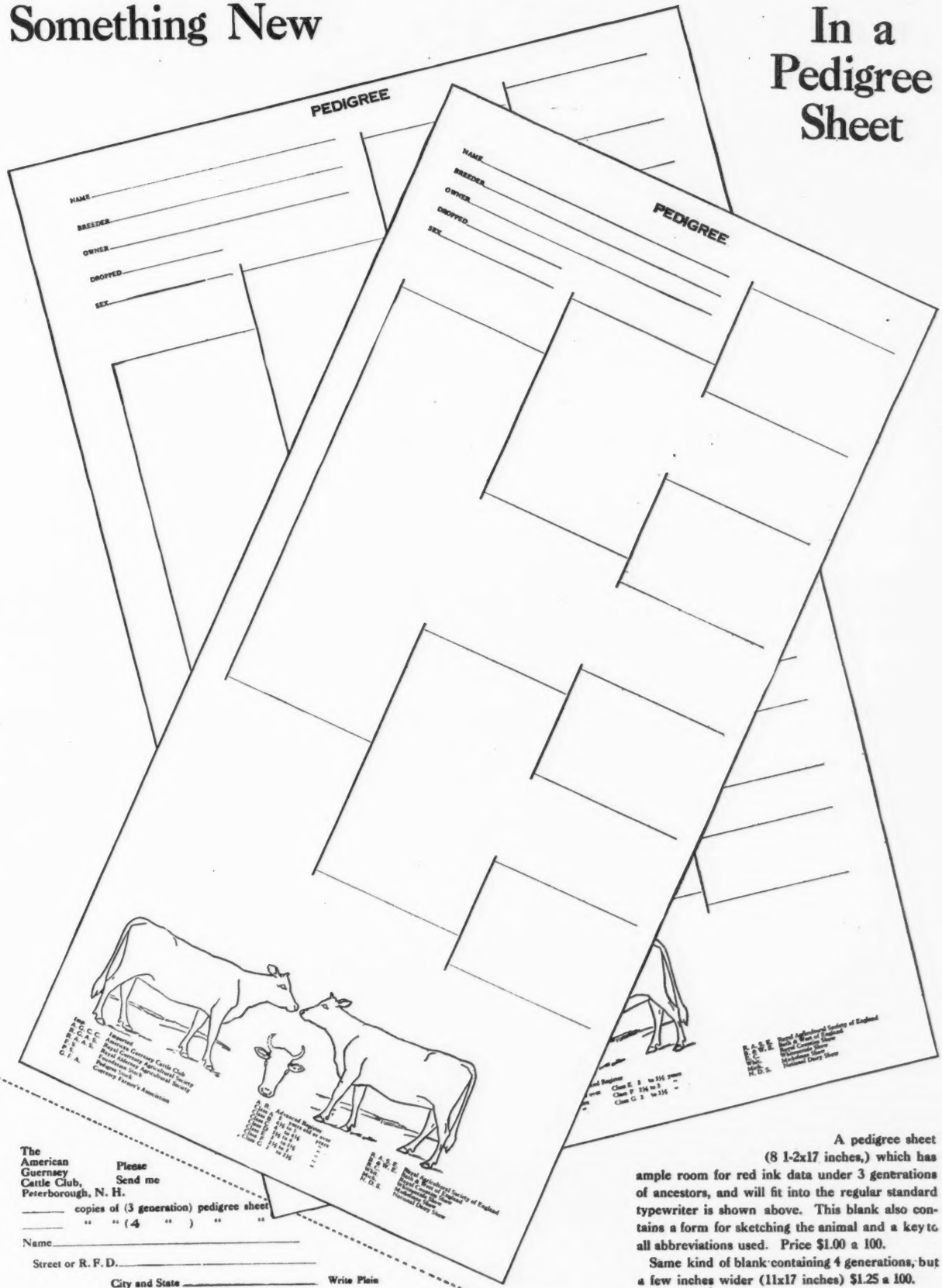

The American Guernsey Cattle Club, Peterborough, N. H.

Please Send me

_____ copies of (3 generation) pedigree sheet
_____ " " (4 ") " "

Name_____

Street or R. F. D._____

City and State _____ Write Plain

A pedigree sheet (8 1-2x17 inches,) which has ample room for red ink data under 3 generations of ancestors, and will fit into the regular standard typewriter is shown above. This blank also contains a form for sketching the animal and a key to all abbreviations used. Price $1.00 a 100.

Same kind of blank containing 4 generations, but a few inches wider (11x17 inches) $1.25 a 100.

FALCON'S FLIGHT GUERNSEYS

Herd Established 1906 -- Advanced Register 1917

Hoop of Gold 19313

TYPE

PRODUCTION

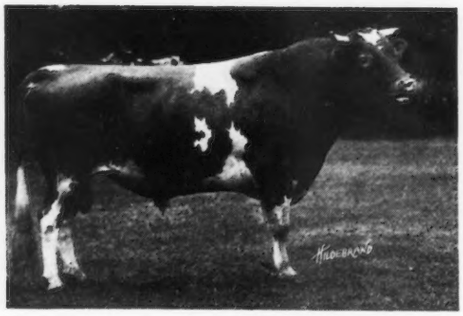

Duke of Falcon's Flight 32123

A FOUNDATION HERD PAR EXCELLENCE

Headed by

Falcon's Enthusiast 59776. Dropped April 4, 1919

Sire: Falcon's Proud Warrior 47559. A notable son of Langwater Warrior 26509 and Pride of Birth 18443.

Dam: Lily Rockingham 40880 A. R. 12256.9 pounds milk, 643.88 pounds fat in Class C. Two daughters now on test will both exceed 500 pounds fat.

Enthusiast is a bull well worthy to head the list of cows described below. He is of desirable conformation, good coloring and carries a considerable percentage of May Rose blood.

COWS

1. Stockbridge Edith 33309 A. R. Dropped Aug. 29, 1919.

Sire: Bishop of Hildesheim 12091 A. R.

Dam: Stockbridge Julietta 21210.

Stockbridge Edith is a most desirable type of Guernsey and an especially heavy producer as indicated by her Advanced Register record of 11417.4 pounds of milk and 674.49 pounds fat. Two of her daughters now on test are doing especially well.

2. Lettie of Falcon's Flight 37577. Dropped Aug. 18, 1911.

Sire: Bell-founder 11681. Whose 11 A. R. daughters average 595 pounds fat.

Dam: Lou of Falcon's Flight 28117 A. R. 8878.2 pounds milk, 441.30 pounds fat.

Lettie has not been tested, but is capable of making a good record. Bred to Duke of Falcon's Flight April 17, 1919.

3. Lesbia Lenfestey 56201. Dropped Oct. 14, 1914.

Sire: Raymond's Pioneer of Lewison 19103, A. R.

Dam: Lagia Lenfestey 25370 A. R. 12836.8 pounds milk, 737.68 pounds fat.

Lesbia is now on test and will finish with about 520 pounds fat. Bred June 15, 1919, to Falcon's Proud Warrior.

4. Yvonne of Falcon's Flight 61157. Dropped July 20, 1915.

Sire: Prince of Litchfield 18868.

Dam: Banzai's Cream of Wayland 29714.

Yvonne is now on test and making a very creditable record. Will be bred.

5. Falcon's Barbara 81304. Dropped Dec. 10, 1917.

Sire: Raymond's Pioneer of Lewison 19103 A. R.

Dam: Fu Fu of Falcon's Flight 46496.

Barbara is a most desirable heifer and has recently been bred.

Guernsey breeders, either present or future, may well give this suggested herd serious consideration. With reasonable handling it should produce excellent results.

Remember that over 90% of the Falcon's Flight herd are home bred, that no females have been purchased since 1912, that we have no contagious abortion or tuberculosis, and that the Advanced Register records being made here are making Falcon's Flight Guernseys nationally famous.

FALCON'S FLIGHT FARMS

Litchfield, Connecticut

B. AUSTIN CHENEY **WALTER A. COOK, MANAGER**

Maple Hill Farms

For Sale

Bull calf born June 20, 1919.
Color, fawn and white.
Good type and large for his age.

Price $1,000

Langwater Royal 4th 19331
First prize and Grand Champion, Denver, Col., 1914.
First daughter N. A. R. test milked 52 lbs. daily at 30 mos.
Full brother to:
Pearls Dot A. R. 6140, 612 lbs. fat; first in class EE.
Royal's Pearl A. R. 4384, 788 lbs. fat; fifth in class D.
Pearl of Pomeroy A. R. 4769, 618 lbs. fat in class D.

Alice's Rose of Maple Hill 76843.
On test in class G, milking 37 lbs. daily.

Langwater Royal 14253
Winner of two championships, and seven first prizes at the largest shows in the middle west. Sire of 16 A. R. daughters. A son of Imp. King of the May 9001.

Gerar Pearl 23595
Four A. R. records. Last record 608 lbs. fat. Dam of four A. R. daughters two of which are class leaders.

Rex of Rich Neck 31472
Three oldest daughters on test will average 550 lbs. fat in class G.
Mignonette of Rich Neck 800 lbs. fat, 4th in class D.
Pandora's Valentine of Rich Neck, 784 lbs. fat, 6th in class D.
Violette of R. N. 540 lbs. fat at 2 years.

Sweet Alice of Maple Hill, 40577 A. R. 4028.
12,346.7 lbs. milk; 597.33 lbs. fat at 2½ years. On retest.
A daughter of May King's Vrangue of Ingleside 15430. His first nine A. R. daughters average over 600 lbs. fat. All two and three year olds except one. Six now on test that will average over 650 lbs. fat.

FRUIT BROTHERS, Waukesha, Wisconsin

GORDONDALE FARM

OFFERS FOR SALE

Bull Ready for Service—Born Dec. 27, 1918. Dam has record of 619 lbs. fat, class D, and her dam has a record of 551 lbs. at 11 years, and 3 daughters who average 566 lbs. fat. Nine of the dams back of him have been tested and average 556 lbs. fat. By a May Rose sire, Craigamoor Golden Noble, whose dam has a record of 538 lbs. fat, class D.

Bull Calf—Born Feb. 5, 1919. Dam, Pauline of Gordondale, 333 lbs. fat, 207 days, class CC, and full sister to Dairymaid of Nelsonville, 590 lbs. fat, 2nd place class DD. Sire, Craigamoor Golden Noble.

Gold Ollie 16953 is the foundation cow of our herd, with a record of 551 lbs. fat and 3 A. R. daughters, averaging 566 lbs. fat. At 15 years she is still producing.

For particulars regarding these "Bred for Production" Bulls, write

L. E. GORDON, JR., Nelsonville, Wis.

Maple Shade Farm

GUERNSEYS

SENIOR SIRE

Langwater Royal 14253 A. R.

15 A. R. daughters with records up to 788.37 lbs. butter fat in class D. He is a son of Imp. King of the May 9001 A. R.

JUNIOR SIRE

Laverna's Ultra May King 24660

A son of Ne Plus Ultra A. R. and out of a daughter of Imp. May Rose King A. R.

The herd passed a clean tuberculin test in December, 1918. Conducted by the Federal Bureau of Animal Industry

M. T. Phillips **Pomeroy, Pa.**

JOURNAL COMBINATION OFFERS

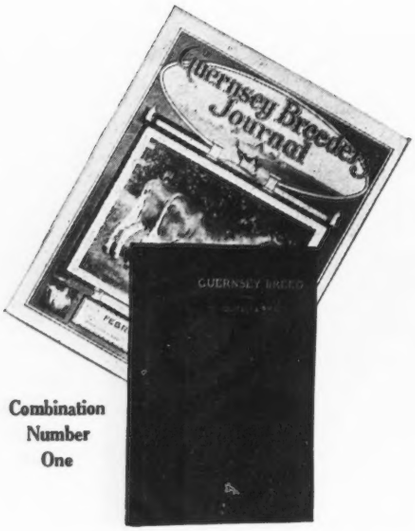

Combination Number One

REGULAR PRICES

1. Guernsey Breeders' Journal.....$2.00
2. Guernsey Breed..... 1.75 (Bound in all Cloth)
3. Bound with Leather Back and Corners..... 2.25
4. Bound in all Leather.... 3.00
5. Kimball's Dairy Farmer.. .70

Combination Number Three

COMBINATION PRICES

Combination Number One (As shown above)	Regular Price	In Combination
Book bound in all cloth	$3.75	$3.25
Book bound with leather back and covers	4.25	3.75
Book bound in all leather	5.00	4.50

Combination Number Three (As shown above	Regular Price	In Combination
Book bound in all cloth	$4.45	$3.75
Book bound with leather back and covers	4.95	4.25
Book bound in all leather	5.70	5.00

A Subscriber Writes:

"A man might as well try to teach religion without a Bible as to try to breed Guernseys without the Journal."

Combination Number Two

Regular Price $2.70. In Combination $2.25

He Also Says:

"Every breeder should have 'The Guernsey Breed' by Chas. L. Hill."

Of course he takes a good dairy paper like Kimball's Dairy Farmer.

ORDER AT ONCE FROM

THE AMERICAN GUERNSEY CATTLE CLUB, PETERBORO, N. H.

HIGH POINT SPRINGS FARMS

HIGH POINT GUERNSEYS

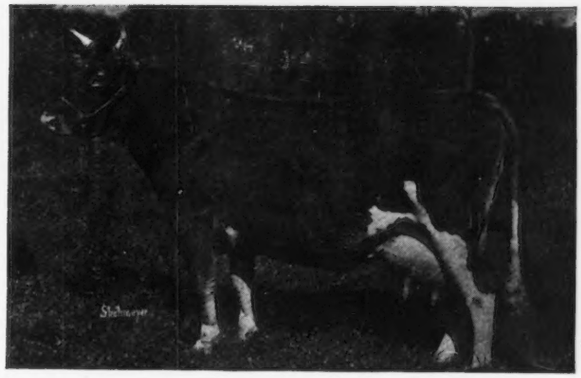

Jules Breuchaud
Owner

Olive Bridge
New York

May King's Gloriana 55767

The Cow bringing the high price of $5100 at the New York State Guernsey Breeders' Association Sale held at Albany, October 13th

Her bull calf, sired by **Triple Masher of Harbor Hill,** herd sire, brought **$400**

The Mixter Farm

300 Guernseys

Hardwick, Mass.

IOWANOLA

GUERNSEYS

We have several choice BULL CALVES for sale. Sons of Cherub's Winner. Write us your wants

MOUNTAIN BROS.

R. R. 5 DES MOINES, IOWA

PERGUE FARM

OFFERS

An Excellent Young Male in

PERGUE'S PRINCE BALTIMORE

A full brother to Pergue's Crescent 61717 A. R. Record: 9542.1 lbs. milk; 415.88 lbs. fat, class G. On retest has made 11256.8 lbs. milk; 489.17 lbs. fat, in 278 days.

SIRE--Anna Dean Prince 25752 A. R.
Whose three nearest dams average 776 lbs. fat. 3 A. R. daughters average 445.48 lbs. fat. Other excellent records in the making.

DAM--Christine of Pergue 61715 A. R.
Record: 15018.2 lbs. milk; 669.35 lbs. fat, class AA. Winner of sixth place when record was completed.

This is an excellent individual, has good size and capacity. If interested, send for copy of pedigree, which is constantly improving. We also have a number of other excellent bulls to offer. Write for circular.

FEDERAL ACCREDITED HERD

ERNEST W. SASS **Box B, La Salle County** **STREATOR, ILL.**

Tristram Farm Company

Announce the sale of

Dairymaid's Nonpareil of Iowa 26763

their senior herd sire to B. F. Sheridan of Fond du Lac, Wisconsin

To replace him they have purchased

Dairymaid's Glenwood of Pinehurst 3d 26948

His sire is Dairymaid's Glenwood of Pinehurst 10548 A. R., a full brother to Dairymaid of Pinehurst 24656 with 910 lbs. of fat in class B. His dam is Selma of Pinehurst 14521, with 4 A. R. records which average 641 lbs. fat.

FOR SALE
A few bull calves by Dairymaid's Nonpareil of Iowa, out of tested and untested dams

Tristram Farm Company **Eau Claire, Wisconsin**

Spring Farm Guernseys

HERD SIRE

Governor II of the Rouettes 45451

Sire—Governor of the Chene 1297
Dam—Beauty of the Rouettes 6834
14298 lbs. milk; 739 lbs. fat

Bull Calves For Sale

E. Douglas, Owner **Thos. Johnson, Mgr.**

TILLY FOSTER, N. Y.

Herd Tuberculin Tested

"How much for milk now?"

Costs More—
Makes You More

"CHARLIE, aren't you wasting money, always buying mixed feed?" asked Nels Pearson, who lives near McHenry, Ill., when he was in the field with Charlie Page last September. (Charlie Page is known as the best dairyman around.) "I bought some last July, and it's no good."

"Bet you didn't buy Unicorn," said Page. "Sure—I knew it. Unicorn isn't money wasted—it's money-making. I've fed Unicorn for five years and every year my cows are in better condition; they give more milk. Unicorn isn't a cheap feed; it costs more per ton, but costs less per pound of milk. I know I'm ahead of the game by using Unicorn."

Pearson believed Charlie Page and bought 6 bags of Unicorn. A week later he bought 2 tons more, and now uses it daily, with his home-grown grains. He repeats Charlie Page's words: "Costs more per ton, but costs less per pound of milk."

CHAPIN & CO., CHICAGO

PEDIGREE SHEETS

A sheet (8½ x 17) for three generations, with form for sketching . . . . . **Per Hundred, $1.00**
A sheet (11 x 17) for four generations, with form for sketching . . . . . **Per Hundred, $1.25**

See advertisement on page A-21. Fits all regular standard typewriters

AMERICAN GUERNSEY CATTLE CLUB **Peterboro, New Hampshire**

EDGEMOOR FARM

GUERNSEYS

Production and Conformation

SENIOR HERD BULL

ITCHEN MAY KING A. R. Five times to May Rose 2d, Champion and Senior Grand Champion, San Francisco Exposition 1915, California State Fair 1916, Liberty Fair, Los Angeles 1918. Dam: Itchen Verbena, 13693 lbs. milk; 673 lbs. butter fat, at 12 years of age.

Itchen May King as he is at 6 years old
Sire of thirteen A. R. Daughters

JUNIOR HERD BULLS

ROYAL ROSE KING, by Itchen May King, highest type in conformation. Dam: **Belladia A. R.**, 19631 lbs. milk; 934.05 lbs. butter fat. His two nearest Dams average 16820 lbs. milk; 866 lbs. butter fat.

PENCOYD'S GOLDEN MAY SECRET, by Langwater Pencoyd. Dam: **Nella Jay 4th A. R.**, 20709 lbs. milk; 1019 lbs. butter fat. by **Golden Secret of Lilyvale. Nella Jay 4th is the only Triple Class Leader** of any breed—and is clearly the outstanding Cow of the Guernsey Breed.

ITCHEN DAISY'S MAY KING OF LANGWATER 17349

Practically **all** cows in **Edgemoor Herd** have A. R. records or are on test. The lot includes **twelve** of various ages with A. R. Records, averaging 15056 lbs milk; 748 lbs. butter fat; **Six Class Leaders** with **A. R. Records** averaging 15061 lbs. milk and 734 lbs. butter fat.

We Offer Bull Calves at Reasonable Prices

Particulars can be had on application to

W. H. DUPEE, Owner

SANTEE San Diego County CALIFORNIA

Special Prices Will Be Given on Liseter Farm Bulls

No. 1—Born October 19, 1917, a son of **Imp. Golden Noble II. of the Briquet** and a heavy producing dam. He is being used in our herd.

No. 2—Born October 29, 1918, a son of **Raymond's Bequest of the Manor** and **Imp. May Rose II. of Frie Baton,** now on test in class CC and will make between five and six hundred pounds of fat. Granddam is also on test.

No. 3—Born September 25, 1918, a son of **Raymond's Bequest of the Manor** and **Imp. Fairy Duchesse III. of Frie Baton,** now on test in clas. D and will make over five hundred pounds of fat.

WRITE FOR PRICES

LISETER FARM HERD **Newton Square, Pa.**

J. L. AUSTIN, Rosemont, Pa. **S. W. HAGAN, Manager**

SHOREWOOD FARM

—OFFERS—

Size, Type and Production in BULL CALVES by

Ladysmith's Cherub 30769

1916, 1917, 1918 National Grand Champion
out of HONOR ROLL COWS

1—**CORA OF GERAR 48309.** (1) 570 lbs. fat at two years, carrying calf 7½ months. (2) 530 lbs. fat at three years, winning third place in class EE. While on test shipped from Maryland to Minnesota in February and later to Minnesota, Waterloo and National Dairy Shows. (3) 666 lbs. fat at four years, winning second place in class CC. (4) On her fourth continuous record she has made in 257 days, 14680 lbs. milk and 625 lbs. fat. Her calf born January 14, 1919, represents this remarkable production coupled with the most desirable type and size.

2—**PEARL'S DOT 57455.** (1) 531.66 lbs. fat, winning third place in class GG, made while shown. Was grand champion at Minnesota 1917. (2) 612 lbs. fat at three years. First place in class EE, record made while shown. First prize three year old and Jr. A. R. cow at Waterloo and National Dairy Shows. (3) On third continuous record she has made 293 lbs. fat in 112 days. Dot has never been dry a day from her first freshening. Her yearling and April 8 bull calves stand for ACME, in the combination of SIZE, TYPE and PRODUCTION. We are offering you choice of these two wonderful calves, retaining one for use in our herd.

3—**PEARL OF POMEROY 40325.** (1) 618 lbs. fat at three years. (2) 583 lbs. fat in class AA, 7th place at time made, carrying twins and shown when record was made. (3) Now on retest has made 206 lbs. fat in 81 days and promising a great year's work. (4) She is full sister to Pearl's Dot and Royal's Pearl; 5th in class D, 788 lbs. fat. The dam of Pearl's Dot and Pearl of Pomeroy dropped her eleventh calf this spring and their granddam dropped her thirteenth calf.

CRYSTAL BAY, MINN.

D. D. TENNEY, Owner H. M. MORCK, Manager

Fritzlyn Farm Guernseys

Constitute one of the choicest herds of May Rose, carefully selected for type, size and producing ability. Our Herd Sires

FRANK ROSE 26342 A. R.

AND

FLORHAM CHARTER 37852

He is a half brother to Florham Leader the $25,000.00 Calf, being a son of Ne Plus Ultra. We are offering a few sons of these good bulls from choice A. R. Cows.

PRICES MODERATE

WM. F. FRETZ Pipersville, Pennsylvania

THORN HILL FARM

Deerfield, Ill.

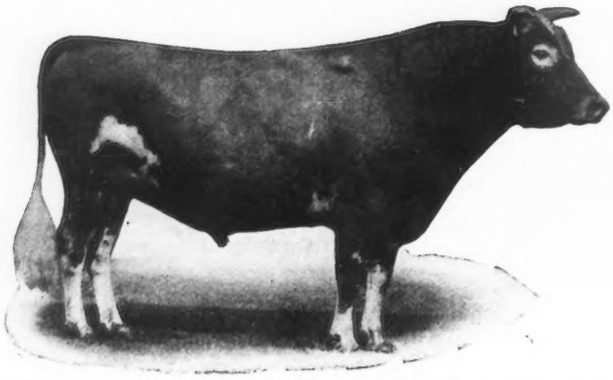

SENIOR HERD BULL

Victor of Pencoyd 18901

(Dropped Feb. 1911)

10 A. R. Daughters { 5 daughters averaging 542.2 fat
5 daughters averaging 427.0 fat
All records made at 2 to 4 years

Sire—IMP. GOLDEN SECRET 12599
Great Reproducing May Rose Sire

Dam—JESSIE OF MAPLE LANE 23457
Milk, 12304 lbs. Fat, 595.0 lbs.

FOR SALE

PRINCE VICTOR OF THORN HILL 51791
(Dropped March 26, 1918)

PRICE, $1000.00

Sire—VICTOR OF PENCOYD 18901

Dam—PRINCESS OF THORN HILL 44951
Milk, 11751 lbs. Fat, 736.6 lbs.
Class Leader in AA

Other Young Stock For Sale. Write For Particulars.

AUG. ZIESING, Proprietor ARTHUR A. KRELL, Manager

BULL CALF

Bonnie King of Baw Beese Farm

[Born May 28, 1919]
Color, fawn with white markings

Dam--Raritan's Maid of Orndale

She is a granddaughter of Imp. Flory de Bas A. R. 534 lbs. of fat. Her grandsire is Langwater Raritan, he from Dolly Dimple's May King

This bull calf has plenty of breeding for any one. Straight, well-grown and will be a big bull.

$200 will buy this calf delivered at your place

J. M. WILLIAMS

North Adams Michigan

SOUTHWOLD FARM

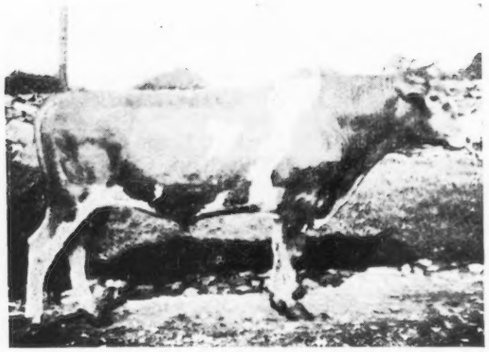

JUNIOR HERD SIRE

Spotswood Daisy's Consort of A. D. F. 48988

(Double Grandson of Langwater May King)

Sire—Spotswood Daisy's May King 26772
Sire—Langwater May King 13001
Dam—Spotswood Daisy Pearl 17696 A. R. 790

Dam—May Queen of Rondiaux 48324
Sire—Langwater May King 13001
Dam—Imp. Beauty 2d of Rondiaux

Bull Calves of May Rose breeding for sale

Entire Herd under U. S. Government Supervision for Tuberculosis

G. S. Allen, Mgr. C. W. Worrall, Owner
GOLDEN'S BRIDGE, NEW YORK

Brookmead Farm Guernseys

DEVON, PENNA.

FOR SALE—Compare this pedigree with that of Florham Leader, the $25,000 Bull

Unnamed Bull Calf
Traces six times to May Rose 2d.
Dropped February 11, 1919. Male.
Color, light fawn, beautifully marked.

- **Langwater Stars and Stripes 2d 44664**
  An outstanding son of "Stars and Stripes" carrying the blood of Golden Secret. We refused $9,500 for him at the 1917 Nat'l Dairy Show, the record at that time being $8,000.
  His calves show the marked dairy type and large bone of the offspring of his sire.
  - **Langwater Stars and Stripes 21872**
    Sire of 8 A. R. daughters including Brookmead's Dorothy. Second in Class G.
    Milk 14,179.4; fat 742.08.
    First 8 daughters average 524 lbs. Fat at less than 2½ yrs.
    - **Imp. King of the May 9001 A. R.**
      Twenty-six daughters average 622 lbs. Fat. Sixteen daughters sold for record average of $1,968 Oct. 1916.
      Sire of Lang. Hope 1003 lbs. fat.
    - **Dolly Dimple 19144 A. R. 628**
      703 lbs. fat, 2 years.
      906 lbs. fat, 3½ years.
      876 lbs. fat, 5 years.
      Dam of Lang. Luxury. Sold for $5,000 at Chicago 1918 sale.
  - **Quaker Girl of Pencoyd 49194 A. R.**
    Now on 2nd A. R. test. Full sister to Quaker Maid of Pencoyd 2 A. R. records,
    Milk 15,127.2; fat 759.62 at 10 yrs.
    Milk 8,898.0; fat 457.65. Class B.
    - **Imp. Golden Secret of Lilyvale 10028 A. R.**
      Sire of 16 daughters with high records including Nella Jay 4th.
      Milk 20,709.9; fat 1,019.25.
    - **Quaker Lady of Pencoyd 18506**
      Dam of 3 A. R. daughters. Out of same dam as Vale of Pencoyd, sire of Symphony of Paxtang, 732 lbs. fat now on third test and making a wonderful record.
- **Brookmead's Starlight 73133**
  An outstanding daughter of Stars and Stripes now on test and showing exceptional capacity and milking qualities.
  - **Langwater Stars and Stripes 21872**
    See above.
    - **Imp. King of the May 9001 A. R.**
      See above.
    - **Dolly Dimple 19144 A. R. 628**
      See above.
  - **Symphony of Paxtang 40920 A. R. 4799**
    Milk 11,370.1; fat 529.17. Class G.
    Milk 15,449.0; fat 730.0 Class A.
    Now on 3d test and will make 800 lbs. Dam of Brookmead's Hope now on test in Class G and will make 530 lbs. fat.
    - **Vale of Pencoyd 14713 A. R.**
      Sire of 3 A. R. daughters including Nocturne of Paxtang A. R. 5612.
      Milk 11,284.3; fat 587.05. Class B.
      Kitty Clyde of Paxtang A. R. 5333.
      Milk 10,048.15; fat 527.48 Class CC.
    - **Harmony of Paxtang 24694**
      Dam of Minuet of Paxtang A. R. 2271.
      Milk 10,218.1; fat 535.53. Class E.

Address all correspondence to

BROOKMEAD FARM

FRANK GRAHAM THOMSON, Owner **526 Land Title Bldg. Philadelphia, Pa.**

Farm at Devon, only 18 miles from Philadelphia, with fine train service

ROUGHWOOD GUERNSEYS

HERD SIRES

DON BERNARDO OF LINDA VISTA 20617

Carries 25% of the blood of May Rose 2d. His 8 nearest dams averaged 684.25 lbs. fat on official test. His first daughter to complete test made 555 lbs. fat in class F.

DEMONSTRATOR OF ROUGHWOOD 23133

Has three daughters with records, one a Roll of Honor Heifer in Class FF. His sire is Langwater Demonstrator with 27 daughters in the Advanced Register

Our heifers are being placed on test to make Double Letter Records, as they freshen. We milk twice a day, the cows are all in stanchions and we feed moderately. Our records represent the production of our Guernseys under normal conditions

Sons of above Bulls for sale at reasonable prices

GEORGE N. BARRIE — Chestnut Hill, Mass.

TILDEN FARMS GUERNSEYS

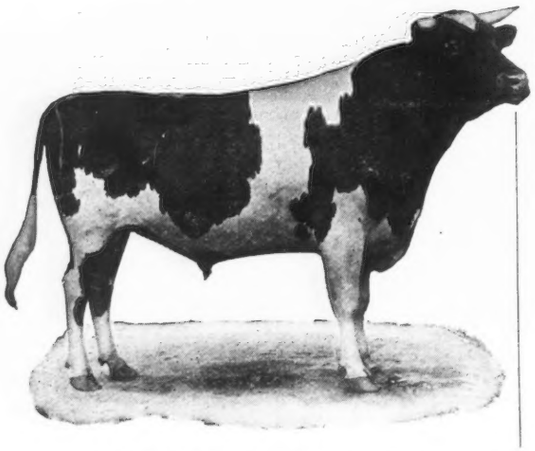

HOPE'S MAY ROSE OF MAPLE HILL 35903

Sire—Langwater Hayes Rosie's King of the May 16723

Sire—Imp. King of the May 9001
Dam—Langwater Hayes Rosie 24200. 645 lbs. fat
Full brother to Langwater Heroine 49483. 16221 lbs. of milk and 805.6 lbs. butter fat in class D
Sire of Marietta of Maple Hill A. R. 4946. 797 lbs. fat in A

Dam—Lady's Hope of Maple Hill 44643, 776 lbs. fat

Sire—May King's Vrangue of Ingleside 15430
Dam—Norwood Lady Makefield 31421, 629 lbs. fat
One of three full sisters that average 621 lbs of fat in G, F and D

Herd of 160 Pure Breds. Young stock for sale, including sons and daughters of this great sire

TILDEN FARMS

James H. Murphy, Manager — DELAVAN, WIS.

GAYHEAD GUERNSEY FARMS

FREEHOLD, NEW YORK

The Home of Quality

Gayhead's Ultra May King 40432

Sire of ULTRA'S ITCHEN DAISY
Sold at the N. Y. State Guernsey Breeders' Sale to A. T. Herd of Herdlea Farms for $3500, the record price of the breed for an unbred heifer.

Two Bull Calves For Sale from this Sire

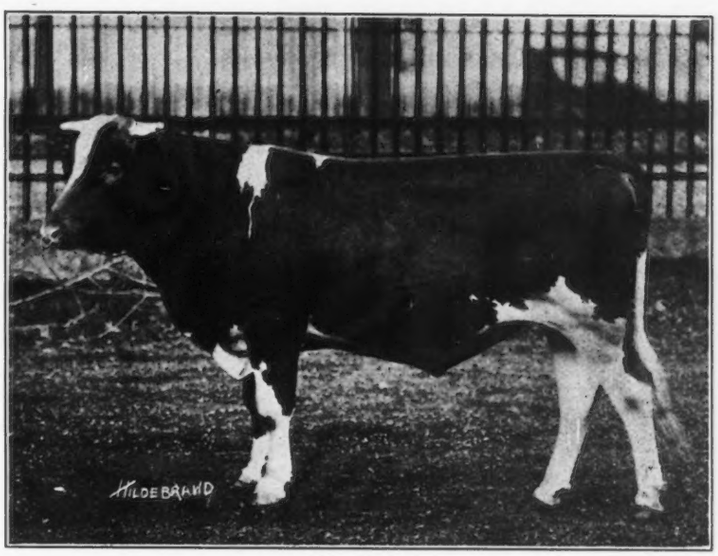

R. R. Station, Coxsackie on West Shore R. R.

Geo. M. White, Prop.

WAUKESHA STOCK FARM

HOME OF PRIZE WINNERS AND PRODUCERS

Thirteen A. R. Records Recently Completed on the Farm are:

17083 lbs. Milk	731 lbs. Butter Fat	7 years
16899 " "	744 " " "	8 "
13496 " "	658 " " "	2 "
12076 " "	571 " " "	3 "
14303 " "	595 " " "	9 "
11558 " "	590 " " "	9 "
10898 " "	533 " " "	5 "
13511 " "	572 " " "	8 "
11235 " "	574 " " "	7 "
12557 " "	619 " " "	4 "
10855 " "	567 " " "	5 "
11264 " "	571 " " "	11 "
15051 " "	674 " " "	9 "

Average: Milk 13137 lbs., Butter Fat, 615 lbs., including all ages

If these records interest you, and you are in the market for

GUERNSEY MALES and FEMALES

your correspondence and inspection of the herd is solicited.

I have a few exceptionally well bred bull calves, sired by

BENTON'S MAY KING OF INGLESIDE 27446

dam's record, 17083.6 lbs. milk; 731.20 lbs. butter fat; and **Aviator of Edgemoor 49387,** dam's record, 16872.1 lbs. milk; 754.83 lbs. butter fat —and out of tested dams, with large butter fat records

Guernsey pedigrees tabulated, handwritten and typewritten, $1.00 each. Catalogues for sales a specialty, also take complete management of dispersal or consignment sales. Have satisfied others and can satisfy you. Give me a trial.

F. E. FOX **WAUKESHA, WIS.**

SHAGBARK FARM

Saugerties, N. Y.

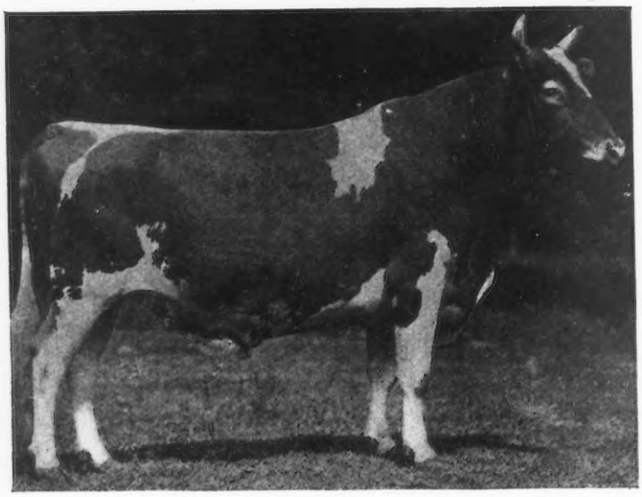

ANNOUCES THE PURCHASE OF

FLORHAM LADDIE 20431 A. R.

(For Foundation Herd)

Sire—NE PLUS ULTRA 15265

Dam—GOLDEN LASSIE OF PAXTANG 24696
507.3 lbs. fat, class D. 715.38 lbs. fat, class A.

Half brother to FLORHAM LEADER recently sold at auction for $25,000.00.

Half brother to FLORHAM AUTOCRAT sold for $14,500.00 (private sale).

Entire Herd Under Government Supervision

EDWIN B. CADWELL, Owner

EDWARD M. ZETLIN, Manager

Mound City Farm

GUERNSEYS

I am offering FOR SALE a 4 months old BULL CALF out of

Mabel Olive

494 lbs. fat, class G 836 lbs. fat at 5 years

The sire of the calf is

Dairymaid's Glenwood of Pinehurst 3d

whose first two daughters to freshen made 494 lbs. fat and 471 lbs. fat, class G

I am also offering a few heifers sired by the same bull

HERD BULLS IN MY HERD

1. **May King's Vrangue of Ingleside**
2. **Langwater Frenchman**
3. **Cinderella King of Mound City**
4. **Dairymaid's Glenwood of Pinehurst 3d**

OWNER OF THESE COWS

Cinderella Josephine, 909 lbs. fat, class A
Mauley, 706 lbs. fat, class AA
Mabel Olive, 836 lbs. fat, class A

Address correspondence to

Chas. A. Wilkins **Platteville, Wis.**

CARIBOU FARMS

JOKASTUS 17320

CARIBOU FARMS SENIOR HERD SIRE

By Imp. Golden Secret 12599 A. R. and out of Imp. Fine Joke 17555 A. R., 455 lbs. fat

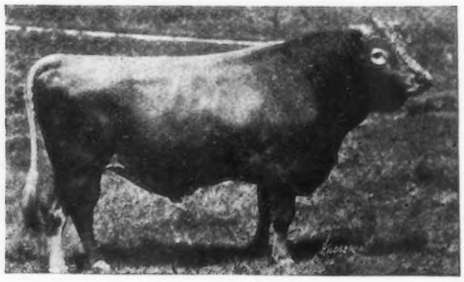

Bull Calves sired by Jokastus and out of A. R. dams for sale

P. O. Saginaw, R. 1, St. Louis County, Minn.
Railway Station, Bartlett D. W. & P. Ry.

Geo. C. Stone, Owner
226 So. 5th Ave. W., Duluth, Minn.

F. L. Ober D. V. M.
Supt.

G. HOWARD DAVISON *President* | WM. PIERSON HAMILTON *Vice-President* | ROBERT SCOVILLE *Vice-President* | WALTER A. JOHNSON *Managing Director*

EL CAMPO
INTERNACIONAL

THE AMERICAN INTERNATIONAL PUBLISHERS INC

2-G WEST 45TH STREET, NEW YORK

Leadership in World Trade

¶ The World looks to America to replenish its livestock and foreign buyers more than ever will come here for modern machinery and equipment. ¶ In South America agricultural interests predominate. In some of these great nations 90% of the national wealth is agricultural.

¶ To further develop friendship and trade between the twenty republics of North and South America, the American International Publishers, Inc., are establishing **international mediums,** to be edited to interest the prosperous farmers, bankers, merchants wherever Spanish and Portuguese are spoken.

¶ EL CAMPO INTERNACIONAL reaches the active large purchasing agencies, representing the agricultural, banking, official, commission and dealer contacts throughout Spanish speaking nations. These include 12,000 breeders and 18,000 other agricultural names. ¶ O CAMPO ILUSTRADO, is the Portuguese counterpart of EL CAMPO, covering Brazil—one of the greatest potential markets for American exports, because of its population of 25,000,000 and its great territory and wealth in natural resources. *"Keep your eye on Brazil."*

Write for information and advertising rates. Send News.

The FIELD
ILLUSTRATED

¶ *In The UNITED STATES:* THE FIELD Illustrated, which is published under the supervision of largely the same staff, is the leading pure-bred livestock and farm estate magazine of America. ¶ Successful men the world over—financiers, industrialists, land owners—find an irresistible appeal in the subject of agriculture and especially in pure bred livestock. ¶ THE FIELD *aims to be America's most beautiful farm publication—and as Practical as the Best.*

¶ It represents the philosophy, achievements, and experiences of men truly seasoned in the arts of breeding and farm management, supported by a complete service of news, covering the scientific, fraternal and business activities among breeders, with photographic illustrations of the winners in beef, dairy, horse, sheep and swine classes at every important show. ¶ *Timeliness, accuracy and brevity are the watchwords of our editors. The Field Illustrated has developed a new form of farm journalism.*

THE ADVANCED AGRICULTURAL PUBLISHING COMPANY

EL CAMPO INTERNACIONAL
Spanish

O CAMPO ILUSTRADO
Portuguese

THE FIELD ILLUSTRATED
American

The AMERICAN INTERNATIONAL PUBLISHERS INCORPORATED

COOPERATING WITH

The American Agricultural Publishing Company

FOUNDERS AND STOCKHOLDERS COMMITTEE

THEODORE N. VAIL
Honorary Chairman

ROBERT SCOVILLE
Chairman

F. LOTHROP AMES, Massachusetts
VINCENT ASTOR, New York
MRS. L. W. BABCOCK, Massachusetts
HUGH BANCROFT, Massachusetts
A. VICTOR BARNES, New York
JOHN A. BELL, JR., Pennsylvania
JOHN MCE. BOWMAN, New York
Brig. Gen. J. A. BUCHANAN, D. C.
WATSON H. BUTLER, Ohio
J. S. CAMPBELL, Pennsylvania
ABELARDO D. CAVALCANTI, Brazil
CHESTER W. CHAPIN, New York
HUGH J. CHISHOLM, New York
AMBROSE CLARK, New York
WILLIAM COCKE, New York
JAMES C. COLGATE, New York
E. C. CONVERSE, New York
J. N. CONYGHAM, Pennsylvania
A. B. COOK, Montana
T. DE WITT CUYLER, Pennsylvania
G. HOWARD DAVISON, New York
M. F. DELANO, Massachusetts
PENDLETON DUDLEY, New York
T. COLEMAN DUPONT, Delaware
WM. DUPONT, Delaware
R. HAYES DUTTON, Pennsylvania
ROBT. A. FAIRBAIRN, New Jersey
MRS. J. H. FAY, New York
R. G. HAINES, Cuba
WM. PIERSON HAMILTON, New York
JOHN HENRY HAMMOND, New York
MITCHELL HARRISON, Virginia
H. G. HASKELL, Delaware
SAMUEL INSULL, Illinois
MRS. HELEN H. JENKINS, New York
SAMUEL KAPLAN, New York
A. J. KNOLLIN, Ikaho
FRANK O. LOWDEN, Illinois
V. EVERIT MACY, New York
AMBROSE MONELL, New York
WILLIAM H. MOORE, New York
WM. P. MURRAY, Ohio
CHAS. A. OTIS, Ohio
WILLIAM OTIS, Colorado
J. W. POTTER, Pennsylvania
ORVILLE C. SANBORN, New York
F. S. SANDAGGER, New York
MORTIMER L. SCHIFF, New York
GRANT B. SCHLEY, New York
ROBERT SCOVILLE, New York
JOHN SHERWIN, Ohio
JOHN A. SPOOR, Illinois
LOUIS E. STODDARD, Connecticut
E. T. STOTESBURY, Pennsylvania
ELIHU B. TAFT, Vermont
COL. E. H. TAYLOR, JR., Kentucky
W. B. TAYLOR, Tennessee
ARTHUR TURNBULL, New York
THEO. N. VAIL, New York
B. C. VANDERBILT, New York
J. H. WADE, Ohio
J. W. WADSWORTH, JR., New York
HENRY L. WARDWELL, New York
J. GRISWOLD WEBB, New York
E. B. WHITE, Virginia
JOSEPH E. WIDENER, Pennsylvania

Langwater Bulls Again Demonstrate Their Value as Investments

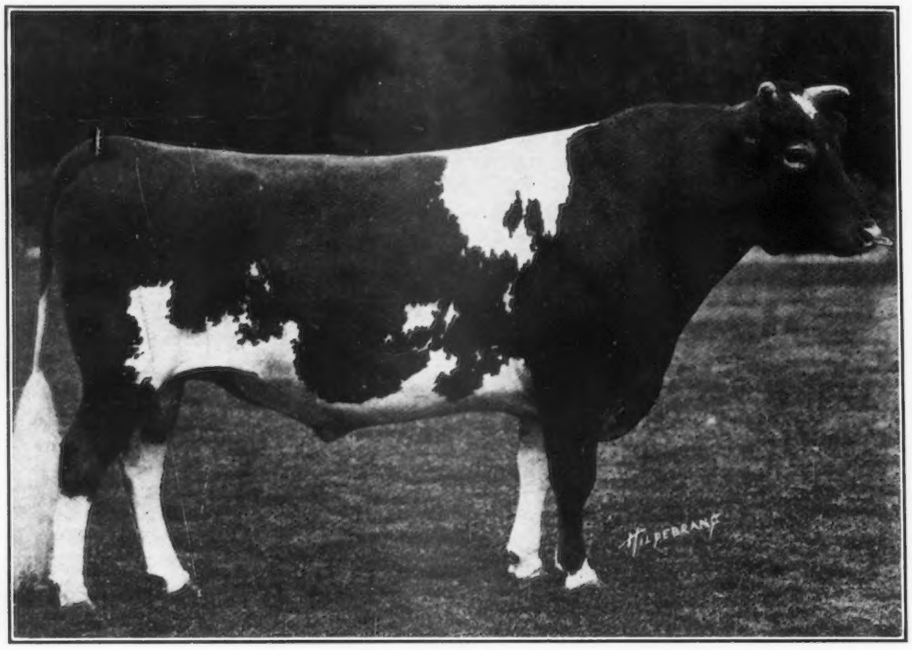

LANGWATER WARRIOR 26509

At the Combination Guernsey Sale held May 15, 1919, at Florham Farms Madison, New Jersey, there were **THIRTY-ONE** animals sired by **NINETEEN** different bulls bred at Langwater, and one animal out of a cow bred at Langwater, whose sire and sire's dam were also bred at Langwater. These **THIRTY-TWO** animals sold for the total of **$106,775** or an average price of $3337.

The other **FIFTY-ONE** animals in the sale sold for $73,500 or an average of $1,441.

In the case of the two highest priced animals sold; First, Florham Leader for $25,000, both his dam and sire were bred at Langwater, and Second, Follyland Nancy for $12,500, her dam, Langwater Nancy was bred at Langwater, also the sire of Langwater Nancy, Dolly Dimple's May King of Langwater, and his dam, Dolly Dimple.

These animals were sired by **EIGHTEEN** different Langwater bred bulls and **King of the May.** This goes to show that Langwater blood is being carried on through many different channels.

Bulls carrying the same blood, but with more crosses of Langwater breedings than these which obtained the above results are being bred at Langwater

FOR PRICES AND PARTICULARS ADDRESS

WM. GRANT, Supt.

LANGWATER FARMS **NORTH EASTON, MASS.**

EDGEWATER FARMS

Has been the Home of Such Guernseys as

	A. R. NO.	FAT		
MIRANDA OF MAPLETON	914	565.97	1st	Calf
" " "	914	540.25	2nd	"
" " "	914	783.40	3d	"
" " "	914	927.14	4th	"
Dry but once carrying 5th calf five and one-half months				
MIRANDA OF EDGEWATER	2363	730.49	1st	Calf
NELLIE TOSTEVIN OF MAPLETON 3d	2121	664.01	1st	"
WHITE WING OF EDGEWATER	3504	653.14	1st	"
IMP. MA CHARMANTE 6th	1995	740.20	2nd	"
NELLIE TOSTEVIN OF MAPLETON 2d	1863	637.31	2nd	"
IMP. PRIMROSE OF THE PREVOSTS II.	938	639.21	3rd	"
IMP. BELLE DES PIQUES	3908	661.40	1st	"
IMP. NINETTE OF THE PREVOSTS	879	646.21	3d	"
IMP. DAISY MAID OF THE FRIQUET	2120	695.15	3d	"

	A. R. NO.	FAT
IMP. TAYLOR'S CREAM CUP	1078	788.87
IMP. CHARMANTE IV. OF THE GRANDES CAPELLES	2015	716.16
IMP. QUEEN REGENT IV.	1000	583.66
" " " "	1000	694.58
" " " "	1000	889.57
" BEAUTY II. OF MARESQUET	1395	657.29
" MAGNET OF THE ISLE	1394	674.91
" ROBIN DE CARTERET III.	1467	648.50
" MAY ROSE III. OF LA MASSE	1723	669.58
" VALENTINE OF THE ISLE	3686	663.61
" BUTTERCUP 2d OF BEAUREGARD	2638	659.71
PRINCESS DEASIE	2275	666.22
NELLIE TOSTEVIN OF MAPLETON 2d	1863	676.49
CHERRY OF EDGEWATER	3661	732.97
IMP. TOPSY DE CARTERET	2745	780.08
IMP. MANOR VIEW GULLY	2348	727.09
IMP. BONITA II. OF LES BORDAGES	2876	651.96

70 others owned by us or that we have sold have made records ranging from 400 to 630 pounds of fat. May Rose and Governor of the Chene HERD BULLS

We are offering a few choice bred HEIFERS and some nicely bred young BULLS

F. G. BENHAM & SON

CANANDAIGUA -:- -:- **NEW YORK**

The Smallidge Farm

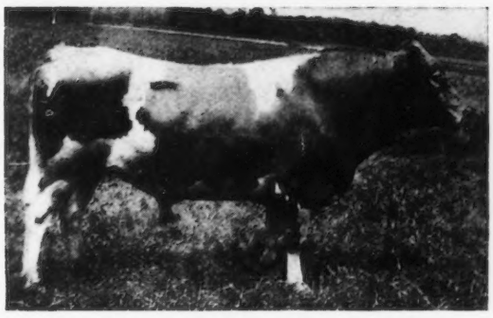

Bennie of the Ridge 41637

SIRE—EXCELSIOR LINWOOD 27513 A. R.
Sire—Langwater Frenchman 19226 A. R.
Dam—Squire's Dido's Daisy 29480 A. R.

DAM—TRIXY OF THE RIDGE 42583 A. R.
Sire—Halley 17344 A. R.
Dam—Abbie of Riverside 25280 A. R.

We have For Sale a few Young Bulls and Bull Calves sired by this May Rose Bull. Herd on Federal and State Accredited List.

E. J. SMALLIDGE

Eau Claire :-: :-: Michigan

Kath-a-Jule Farm

QUEEN ITCHEN'S KING 39231

BORN JUNE 22, 1916

Sire—KING MASHER OF CHILMARK 27645
Sire—King Masher 11084
Dam—Countess Galore of Chilmark 30965
10223 lbs. Milk; 512 lbs. Fat, Class G

Dam—QUEEN ITCHEN 52003
12565 lbs. Milk; 630 lbs. Fat, Class G
Sire—Itchen Daisy's May King of Langwater 17349
Dam—Imp. Antoinette's Queen's Prize VII 16010
Dam of King of Chilmark 20897

COUNTESS ITCHEN KING 51165

BORN JUNE 30, 1918

Sire—ITCHEN KING OF CHILMARK

Dam—COUNTESS GALORE OF CHILMARK 30965
(See above)

TUBERCULIN TESTED

Seville, Ohio J. F. MILLER

OWASCO LAKE STOCK FARMS

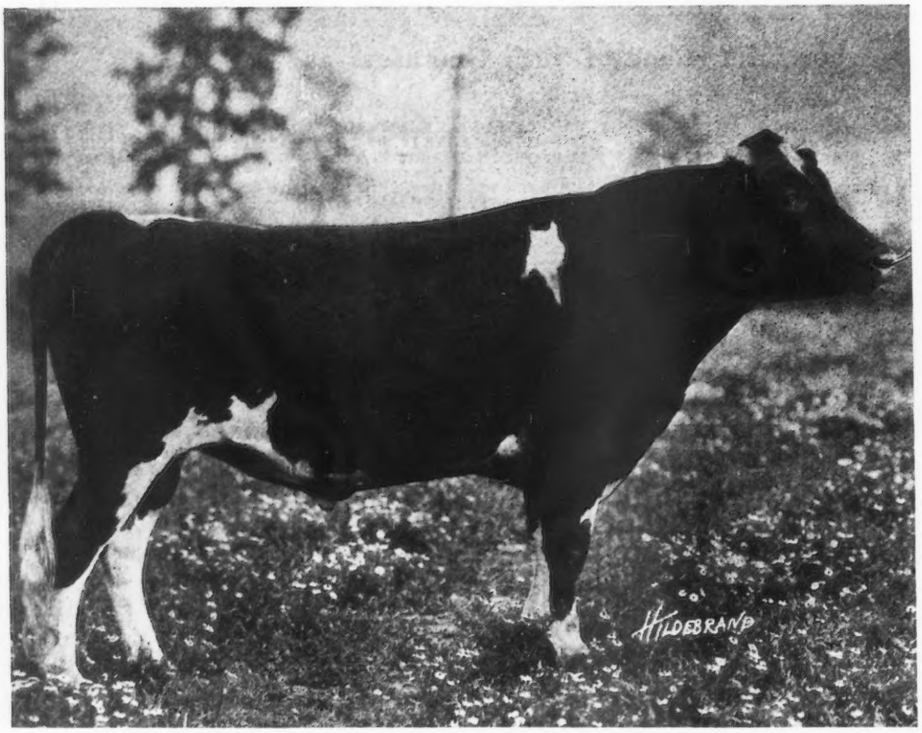

Pencoyd's Secret Premier 49474

Born June 30, 1917

9 times to May Rose 2d

15% of May Rose blood

The herd numbers 40 females of breeding age—a line bred herd established in 1902. Over 50 A. R. cows have been bred and developed on this farm.

Only sons of the present herd sire for sale.

Address

OTTO W. POST
ENSENORE, N. Y.
R. R. Station, Owasco Lake

MAY ROSE **MAY ROSE**

CITY HOME FARM

F. W. MEYER, Prop.

BARRON -:- WISCONSIN

The Home of the HYGEIA GUERNSEY HERD

offers for sale

FIVE FINE MAY ROSE HEIFERS

all bred to

FLORHAM VICTOR 37061

an outstanding son of

NE PLUS ULTRA

Also a Few Cows For Sale

Write for prices and particulars

F. W. MEYER **BARRON, WIS.**

BULL CALVES

Sons of Barrington May King 19312
who has 13 A. R. daughters

Sons of Ultra Francis of Oakhurst 38175

Grandson of Ne Plus Ultra

Dam, a high testing daughter of Barrington May King

Out of A. R. dams with records 415 to 702 lbs. fat.

Send for Sale List

OAKHURST FARM

Millerton **New York**

DELLWOOD FARM

Mt. Kisco, N. Y.

R. D. No. 2

JOHN HENRY HAMMOND, Owner **EDW. G. CARMAN, Manager**

3 Class Leaders Qualified since March 1, 1919

Rival's Buttercup of Dellwood 46825—BB class. 572.30 lbs. fat. Third record. Stands eighth in her class.

Enchantress of Dellwood 56697—DD class. 586.58 lbs. fat. Stands third in her class.

Rival's Princess of Dellwood 62373—FF class. 586.51 lbs. fat. Champion Roll of Honor Cow in her class.

We are offering their bull calves by sires who are also the sons and grandsons of Class Leaders. They are strong in the blood of **MAY ROSE, MASHER** and **GOVERNOR OF THE CHENE.**

Send for Price List or Come and See Them

LONE PINE FARM

WARREN F. WHITTIER, Mgr.

ANGUS, BARRON COUNTY, WISCONSIN

HERD SIRES

PAST AND PRESENT

IMP. GAY BOY OF THE ISLE 16998 A. R.

15 A. R. daughters with records up to 638 pounds of fat in class C. A son of Governor of the Chene 1297 P. S., A. R., and La Fleur du Jardin X. 4706 P. S. **We have for sale one 4 year old daughter and one 5½ year old son.**

LANGWATER HAYES ROSIE'S KING OF THE MAY 16723 A. R.

16 A. R. daughters with records up to 797 pounds of fat. A son of Imp. King of the May 9001 A. R., and Langwater Hayes Rosie 24200 A. R., and a full brother to Langwater Heroine 49483 A. R., 805 pounds of fat in class D. **We have for sale a 2½ year old daughter and 4 sons up to 2 years old.**

LONE PINE RED RAIDER 39580

A young bull with 28.125% May Rose blood. A son of Imp. Itchen Red Raider 27342 and Donna May Helene of Linda Vista 52691 A. R. **We have for sale 2 sons, 7 months old.**

VICTOR OF PENCOYD 18901 A. R.

12 A. R. daughters. A son of Imp. Golden Secret 12599 A. R., and Jessie of Maple Lane 23457 A. R., that we are now using in our herd on such cows as Langwater Charity 38605, 721 pounds fat; Lady's Hope of Maple Hill 44843, 776 pounds fat, class D; Langwater Desire 40709 A. R., 708 pounds fat, class E; Imp. Parson's Red Rose III. 31942, 692 pounds fat, Delight of Lone Pine 40865 A. R., 638 pounds fat, class C; and Langwater Luxury 49484, 619 lbs. of fat, class D.

Address Correspondence to

HENRY L. STOUT 503 McCormick Bldg. **CHICAGO, ILL.**

SUNNYBROOK GUERNSEYS

I OFFER

SUNNYBROOK ANTON

SIRE—Anton's May King

DAM—Buttercup of Rocky Reach

By Langwater Hambro A. R.

This is a show calf; red fawn; well marked; clear nose.

His dam has been started on test in class E and milked to 38½ lbs. the first fifteen days. The calf carries over 16% May Rose and is very fashionably and desirably bred.

CHARLES D. CLEVELAND

Box 125 - - - Eatontown, N. J.

GUERNSEYS BOUGHT AND SOLD

I have a good son of Ne Plus Ultra for sale.

Have two parties ready to buy entire herds of Guernseys.

Have one party wanting a 2 or 3 year old high class show bull.

Have one party wanting to buy a large number of bull calves, at a price that he can afford to raise them and re-sell at service age.

Also one party wanting several heifers under milking age.

ALFRED I. STUBBS

R. R. 3, Auburn, N. Y. Phone 25F13

If you have any high class, choice animals for sale, let me know about them.

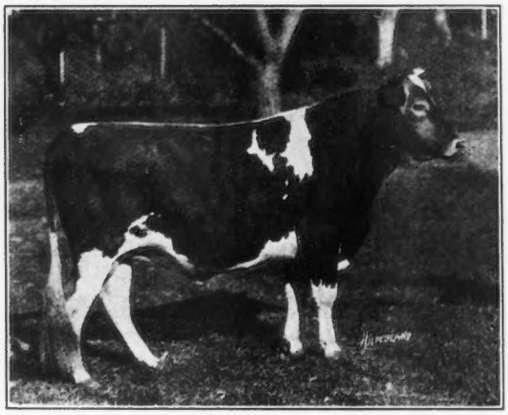

LANGWATER RENOWN 39336

GREEN MEADOW FARM

offers two grandly bred YOUNG BULLS age from ten to eight months. They are sired by

LANGWATER RENOWN 39336

who is a son of Langwater Warrior 26509. The one is out of a fine daughter of Pencoyd's Golden Secret 16550. The other is out of a daughter of Imp. Gold Raider 30002 by Imp. Itchen Red Raider 27342. They are in fine condition. Fawn and white, clear noses and very fine individuals in every way. We can spare two daughters by **Green Meadow Secret Busy Boy 39855.** Age from twelve to thirteen months. Our herd is listed in the New Accredited Register. For prices, pedigrees and all particulars address

WALTER JAUNCEY, Manager

GREEN MEADOW FARM WILLIAMSTOWN, MASS.

ALBAMONT FARMS

CAMPTON, N. H.

HOME OF

DON DIAVOLO OF LINDA VISTA

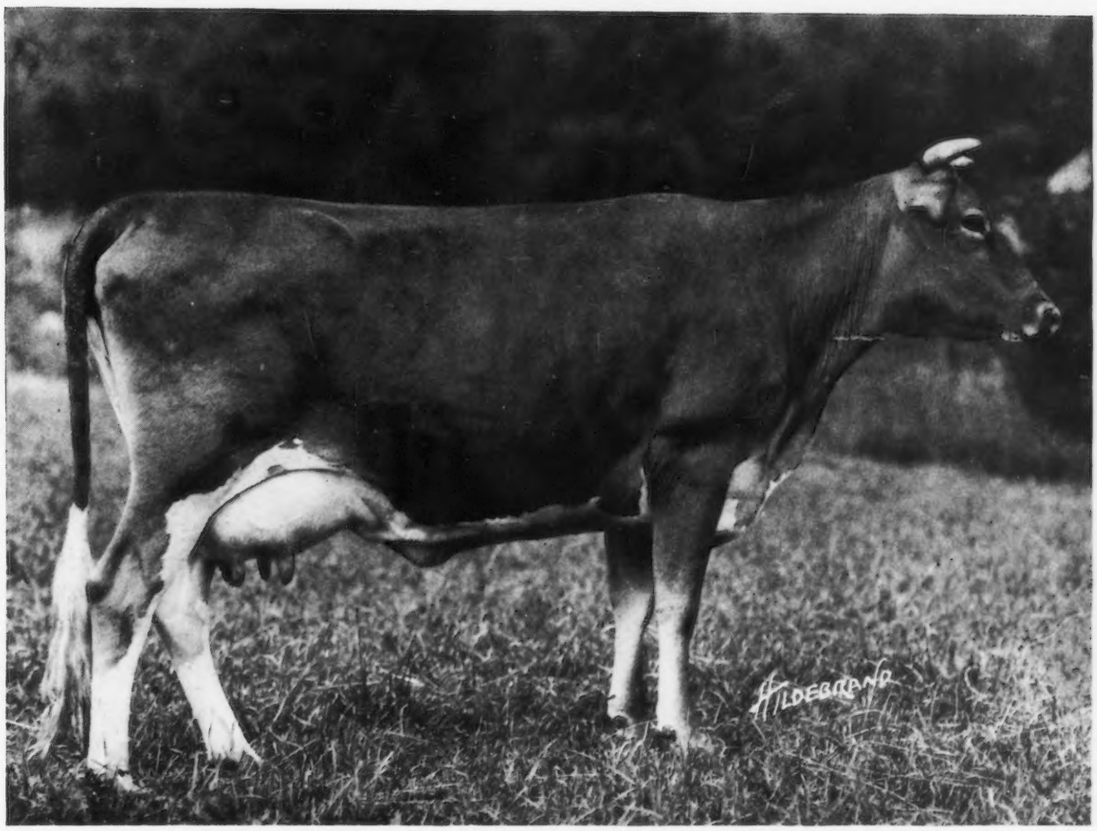

CLAREMONT IRENE OF BIG SPRING FARM 69958

A. R. Record: 9622.6 lbs. milk: 471.42 lbs. fat. Now on retest. In 117 days she has made 4840.1 lbs. milk ank 224.63 lbs. fat. She is a cow of exceptionally correct conformation.

We offer her son, ALBAMONT INDEPENDENCE, born July 3, 1919. He is by Red Rover of Linda Vista and carries 14¾% May Rose blood

For Price and Particulars Write

JOHN C. HAARTZ 10 HIGH ST. **BOSTON, MASS.**

A Place

where you can get not only farm machinery of every description and for every purpose, but necessary parts in case of breakage and information on the care, operation, etc., is a valuable asset to any farming community. Have you ever given this matter a thought in making your first purchase of any farm machine? Peddlers usually sell goods cheaper than regular dealers but if anything goes wrong you never know where to find them and if you do succeed, there is usually no responsibility back of them and you find yourself with an implement on your hands, when most needed of no use, simply because you cannot get repairs.

There are two things you should know in buying farm machinery. First who you are buying from and Second, who the manufacturers are. Both should be responsible in case of breakage, imperfection or any other trouble and if you can find both, you are safe in placing your order. The following are some of the well known manufacturers whom we are selling agents for:

International Harvester Co.
John Deere Plow Co.
Cutaway Harrow Co.
Duane H. Nash
S. L. Allen Co.
Aspinwall Mfg. Co.
Belcher & Taylor
A. W. Gray's Sons
New York Moline Plow Co.
F. E. Myers & Bro.
De Laval Separator Co.
Joseph Dick Mfg. Co.
Hinman Milking Machine Co.

In addition to these, we handle a complete line of farm, garden and field seeds, insecticides, poultry supplies, contractors' supplies, etc.

OUR 1920 CATALOGUE

which is usually ready for mailing in February will contain 120 pages with several hundred illustrations showing the implements manufactured by the above firms, all of which are leaders in their line. Will also give you prices on Insecticides, Poultry Supplies, Contractors' Supplies, etc.

While we handle the above in large quantities,

OUR SPECIALTY IS SEEDS

which we are selling in all parts of the United States and Canada. We are the originators of **ROSS' EUREKA ENSILAGE CORN** which we placed on the market several years ago and which will no doubt produce the greatest amount in both quantity and value of any known variety.

Bumper crops cannot be produced economically without the latest improved machinery and the best quality of seed. We are in a position to supply both.

The times recall that familiar passage in the prophecy of Isaiah,

> *"and they shall beat their swords into plowshares and their spears into pruning-hooks; nation shall not lift up sword against nation, neither shall they learn war any more."*

The plowshare must always follow the sword and we are in a position to furnish not only the share but the seed.

If you do not receive our catalogue regularly, ask us to mail you one as soon as it is out.

Just now we are booking orders for fertilizing materials and Sheep Manure and if in need of anything of this kind we could quote you price we are confident will secure your order.

Address all communications to

ROSS BROTHERS COMPANY

90-92 Front St. **Worcester, Mass., U. S. A.**